2 CENTS PAY NO MORE!

Chicago Daily Tribune

THE WORLD'S GREATEST NEWSPAPER

FINAL

VOLUME XCVI.—NO. 219 C (REG. U. S. PAT. OFFICE COPYRIGHT 1937 BY THE CHICAGO TRIBUNE.) MONDAY, SEPTEMBER 13, 1937.—28 PAGES THIS PAPER CONSISTS OF TWO SECTIONS—SECTION ONE PRICE TWO CENTS IN CHICAGO AND SUBURBS ELSEWHERE THREE CENTS

FLYERS COLLIDE IN AIR; 4 DIE

NAZIS TOO BUSY FOR A WAR NOW, HITLER ASSERTS

Demands Return of Lost Colonies.

BY SIGRID SCHULTZ.
[Chicago Tribune Press Service.]

NUREMBERG, Germany, Sept. 12.—Reichsfuhrer Adolf Hitler and the German nation are too busy with peaceful projects to go to war, the Nazi chieftain told thirty guests today. He was host to the group in the historic Burg [castle] of Nuremberg after he had reviewed more than 100,000 party troops taking part in the annual Nazi party congress here.

The Fuehrer told his guests, among whom were foreign correspondents, that Germany desires peace, in fact must have peace if the projects which he and other Nazi leaders have planned are to be carried to completion. These projects, he declared, will require from twenty to forty years. Giant exhibitions in Munich and Berlin are among the plans he mentioned.

Demands Colonies Back.

But while stressing Germany's desire to avoid war the Fuehrer warned that if peace is to prevail in Europe colonial problems must be solved. This means, he said, that the colonies which Germany lost as a result of the world war must be returned to her. This, he declared, is a "dictate of plain common sense."

Hitler said Germany has a "moral right" to her former colonies. He contended Germany needs colonies for purely commercial purposes. He declared he sees in them the possibility of supplementing his country's food supply.

To allay British suspicions Hitler declared that the question of naval bases in colonies is of secondary importance to Germany. Colonies are worthless if enormous armed forces are necessary to protect them, he said.

Discusses Racial Minorities.

The suggestion advanced in London and Geneva that the question of raw materials could be solved by foreign credits was definitly turned down by the Fuehrer, who insisted that colonies are what Germany needs.

Germany, having plenty of problems to solve, will shun "senseless adventures," Hitler said. Nazi officials can "break their heads" against these problems, he declared, adding: "That will do them good. They won't get rusty."

He touched on the question of minority racial groups, asserting the issue was not dangerous for Europe but adding he hoped German minorities in foreign lands would be allowed to develop their own racial characteristics unrestricted.

During the short conversations Hitler refused to let himself be brought out on Mediterranean problems or on Premier Mussolini's visit later this month.

Starts the Day Early.

This last Sunday before the end of the Nazi party rally gave Hitler an opportunity again to display his extraordinary physical endurance. Shortly before 7 a. m. he and his aids swept out from the Deutsche Hof in an open car and drove slowly through an icy morning blast amid the ovations of the crowds lining the streets behind barriers of storm troopers.

At 8 a. m. trumpets and bands greeted the Fuehrer in Luitpold arena where 78,000 storm troopers, 19,000 Schutz Staffelmen [picked guards], 9,000 storm troop motorists, and 1,500 aviators of the Nazi party army stood rigid in perfect military alignment.

Pays Tribute to Party Dead.

The Fuehrer, followed closely by the chief of the storm troopers, Victor Lutze, and chief of the Schutz Staffel, Heinrich Himmler, strode down the broad straight aile in the middle of the arena to the war dead and dead of the party.

The eyes of 200,000 were fixed on him and no sound could be heard in the huge arena. After Hitler stood silently at the temple for three minutes and the music of the song "I Had a Comrade" was played softly, Hitler and his chieftains marched back through the broad alles.

New Flags Dedicated.

They were followed by the "blood flag," the flag which was carried ahead of Hitler and his men when they tried to seize power in the Munich putsch of 1923.

Hitler then addressed his followers.

[Continued on page 5, column 3.]

NEWS SUMMARY

of The Tribune
[And Historical Scrap Book.]
Monday, September 13, 1937.

DOMESTIC.

Planes collide at South Bend; four persons killed. Page 1.

Stench bombs injure 50 in N. Y. film theaters; rout thousands. Page 1.

Hopkins considers it government's job to prevent grabbing by strong from the weak. Page 2.

President Roosevelt will end vacation today; returns to capital to watch foreign situation. Page 5.

Bar association group proposes code of ethics for conduct of trials. Page 11.

New York gets ready for Legion as vanguard arrives. Page 11.

Unwritten law to be defense in slaying of son-in-law. Page 13.

FOREIGN.

"Fight Fascism," Red leaders tell thousands of Moscow marchers on "Youth day." Page 1.

Reichsfuehrer Hitler declares Germany is too busy for war now, but demands return of lost colonies. Page 1.

Reds unmasked by Nyon rally, Germans insist. Page 2.

Gen. Franco's drive on Gijon bogs down in rain along with Asturians' stiff resistance. Page 3.

Japanese gain more ground in drive south of Tientsin and northwest of Peiping. Page 6.

China appeals to league of nations asking intervention to halt Japanese aggression. Page 6.

Japanese take town north of Shanghai; many invaders and Chinese die in battle. Page 7.

Letter from jailed U-boat pastor read to his congregation. Page 8.

Oil producers in Mexico warn demands of labor are becoming unbearable; threaten to close wells. Page 13.

LOCAL.

Wave sweeps yacht racer from deck of sloop and carries him to death in Lake Michigan. Page 1.

Bandit seized in loop theater after holdup is frustrated. Page 1.

Struck by hit and run driver twice within three weeks, trafic victim dies. Page 2.

Aimless Sunday driver surrenders highway to cars with a destination; wins $5 politeness award. Page 2.

Six radio stations pinch hit for schools as paralysis peril continues in Chicago. Page 4.

Speaking at Republican rally, Representative Reed lauds congress for throwing off Roosevelt yoke. Page 5.

Large crowd defies wind to hear final free concert in Grant park; Mayor Kelly promises to help in assuring series next year. Page 9.

Two charity groups join in have a heart tag campaign today. Page 11.

Inventor describes X-ray machine which produces motion pictures of heart in action. Page 12.

WASHINGTON.

U. S. acts to boost falling securities markets by loosing flood of imported gold. Page 1.

Constitution of U. S. will be 150 years old on Friday. Page 3.

Assistant secretary of war urges larger standing army for U. S. Page 5.

SPORTS.

Tigers whip Sox, 4 to 0; sweep series; Cubs whip Pirates, 5 to 0, then lose, 4 to 2. Page 19.

Chicago Cardinals beat Green Bay in opener, 14 to 7. Page 19.

Giants divide double-header with Bees. Page 19.

Racing upsets shock fans and their bankrolls. Page 19.

Johnny Revolta leads field in Illinois P. G. A. golf tourney. Page 19.

Bears' long runs, passes rout Des Moines eleven, 39 to 0. Page 19.

Argentina team wins in national polo tournament. Page 20.

Two drivers are injured in automobile races at Hammond track. Page 20.

O'Rourke wins with Shamrock in Lutz trophy race. Page 20.

Petroskey and Brown headline Marigold boxing card tonight. Page 20.

Di Maggio hits No. 42; Yanks, Senators split. Page 21.

EDITORIALS.

The Stock Market; A Plague on Both Your Houses; The Sixteenth Thousand. Page 10.

FEATURES.

Deaths and obituaries. Page 12.
Experimental farms diary. Page 12.
Movie review. Page 14.
Hollywood column. Page 14.
News of society. Page 15.
Crossword puzzle. Page 17.
Radio news and programs. Page 17.

FINANCE, COMMERCE.

Two plans for reorganization of Missouri Pacific railroad to be presented today. Page 22.

New York Central's July income is below year ago. Page 22.

Grain traders puzzled over small export demand for wheat. Page 22.

Want ad index. Page 22.

Average net paid circulation
AUGUST, 1937
THE CHICAGO TRIBUNE
DAILY in excess of 800,000

'CRUSH FASCIST ENEMY,' MOSCOW LEADERS SHOUT

'Youth Day' Is Made Show Against Italy.

BULLETIN.

GIBRALTAR, Sept. 12.—(AP)—An unidentified submarine was sunk today off Cartagena by Spanish government shore batteries, Valencia dispatches reported. Motor launches with divers rushed to the scene and dropped a number of depth charges. Large oil blobs appeared on the surface shortly afterward, leading to the conviction that the undersea craft had been damaged or destroyed.

[According to unconfirmed reports received in Madrid the crew of the submarine may be alive. "Rumors in the streets" of Cartagena, the Febus [Spanish news] agency said, are that Spanish officials have received acoustic telephone messages from the trapped crew.]

MOSCOW, Sept. 12.—(AP)—Huge demonstrations in Moscow's famous Red Square, in which "Fascist piracy" and "Fascist swine" were denounced, pledged support today to the soviet government in its bitter controversy with Italy in the Mediterranean.

Hundreds of thousands of Russians marched before Dictator Josef Stalin in celebration of International Youth day. Banners and broadcast speeches proclaimed readiness to fight the "Fascist enemy."

Will Accept Nyon Accord.

Circles close to the government, however, indicated Russia probably would accept the accord reached at Nyon, Switzerland, for a predominantly Anglo-French anti-pirate patrol of the Mediterranean, accepted by delegates of nine powers yesterday, although Russian leaders considered it inadequate for real protection of shipping.

[Dispatches to THE TRIBUNE from London reported that as soon as the Nyon protocal is signed Britain will provide thirty-six destroyers and France twenty-four for the patrol to police Mediterranean shipping routes.]

Pravda, organ of the communist party, in its usual authoritative tone, declared the soviet union would take its own measures against "Italian pirates" but did not reveal those measures. Russia in two formal notes has charged Italian submarines with sinking soviet vessels.

"We Will Destroy the Enemy."

Stalin, beside Premier V. V. Molotov, first reviewed a huge procession of soviet youth, bearing such slogans as "The Fascist pirates won't escape us."

The spokesman of thousands of conscripts who marched past declared, "We will destroy the enemy."

Orators shouted through loudspeakers "To let the Fascist swine know . . . that millions of soviet youth are ready to defend the fatherland."

Then converging streams of older men and women poured for hours into the square, forming an almost solid jumble of banners, heroic pictures of communist leaders, a life-size statue of Lenin and huge cartoons of "Fascist enemies," including one showing a soviet fist smashing a submarine with Mussolini's head at the prow to the bottom of the sea.

Italy's Answer in Doubt.

ROME, Sept. 12.—(AP)—Italian political circles were pessimistic tonight over the prospects of Italian acceptance of the Nyon accord to sweep submarine "piracy" from the Mediterranean.

Officials declined to predict Italy's decision. They said Premier Benito Mussolini and Foreign Minister Galeazzo Ciano had spent a busy day reviewing Fascist parades and had not yet finished study of the Nyon accord and the invitation for Italy to adhere to it.

Informed sources said many points of the Nyon patrol plan, which left the way open for Italy to join, were acceptable to Italy. However, it was felt the scheme would favor the Valencia government in the Spanish civil war as against the rebel régime which Italy is aiding.

Among favorable points from the Italian standpoint were the exclusion of soviet Russia from the main Mediterranean patrol.

Some authorities said they considered the invitation to Italy to patrol the Tyrhennian sea meant the main sea lanes had been assigned to Britain and France and only a secondary area to Italy.

NEARING THE END OF THE TRAIL

Wave Sweeps Yacht Racer to Lake Death

(Picture on back page.)

Carmine C. Orgo Jr., 23 years old, 1502 Wilson avenue, an engineering student at De Paul university, was drowned yesterday when a wave washed him overboard from the sloop Aquila two miles off Wilson avenue in the Chicago Yacht club's annual eight mile buoy race. Another boating tragedy occurred yesterday in the Kankakee river when Bernard Vocht, 25, of Naperville, drowned as a motorboat capsized.

Carmine Orgo Jr.

Orgo was in the cockpit bailing out when a huge wave washed over the deck of the 32 foot sloop and carried him into the lake. An expert swimmer, he began to swim toward the boat. Hubert C. Ellis, owner of the sloop, threw him a life preserver, but he disappeared in the heavy waves before he could seize it.

Waves Thwart Rescue.

Ellis said the lake was too rough to dive after the youth. A coast guard patrol boat, commanded by Gordon Disbury, attempted to drag for the body, but the waves forced abandonment of the task. The search will be renewed this afternoon.

With Orgo on the sloop were Ellis, 1723 Chicago avenue, Evanston, president of the Ellis Drier works, 244 North Pulaski road; and his brother, Wynn B. Ellis, 2711 Asbury avenue, Evanston. Orgo, who was married and the father of a baby daughter, was employed in the technical department of the General Electric X-ray corporation, 2012 Jackson boulevard.

Fiancée Sees Drowning.

Vocht's drowning, which occurred about ten miles southwest of Joliet, was witnessed by his fiancée, Miss Bernadine Kline, 20, of Aurora. They had been boat riding with Mr. and Mrs. Raymond Goodwin of Naperville when motor trouble developed and the women were put ashore. Vocht and Goodwin headed toward midstream to attempt to locate the trouble and the boat overturned.

The body of Gus Nylund, 3158 North Halsted street, a painting contractor and yachtsman, was taken from the lake yesterday at the Monroe street yacht harbor about 100 feet from his yacht Springtime. Nylund was last seen Thursday on his boat, and it was not learned how he drowned.

TWO FEATURES!

Action Picture—Two racing autos collided yesterday in a race at Hammond, Ind., and a photographer caught a picture of one of the cars in midair; the other as a front wheel broke off. A second later the second car crashed. Turn to back page.

New Columnist—Ed Sullivan, famed writer of Broadway happenings, is en route to Hollywood to write of the film colony for THE TRIBUNE. His first report is on page 14.

FREE MEAL PLUS $5 IF YOU CATCH CHICKEN TONIGHT

A nimble individual who can protect his winnings should be able to collect the makings of a good meal, free, in Michigan avenue tonight.

One thousand chickens, one in every ten of which will have an order worth $5 tied to a leg, will be tossed to the scrambling public from trucks in the farm life parade sponsored by the Chicago Charter Jubilee.

From other trucks apples, peaches, bananas, bread and breakfast food are to be showered on the crowd. Even a pig—just one—is to be released and will become the property of his first captor.

Floats, farm implements and truck loads of cattle are to appear in the march, scheduled to begin at Ohio street at 8 p. m. The procession will disband at Roosevelt road.

FREAK TRAGEDY ENDS GAYETY OF WEDDING PARTY

Death, under unusual circumstances, gave a tragic ending to a wedding party at 720 South Kedzie avenue last night. The victim was Miss Natalie Celano, 20 years old, 2638 Lexington street.

She was a guest at the party, and along about 10:30 p. m. she left with her escort, Dominick Fruglietto, 22, of 2441 Fillmore street. As they reached the outside some one on the second floor attempted to open a window.

The window pane was shattered. It fell and a jagged piece struck Miss Celano on the neck, severing her jugular vein. She was taken to the Bethany hospital, but died from loss of blood a few minutes later.

Gets Self Jailed So He'll Be Sober to Accept Job

New York, Sept. 12.—[Special.]—John Farrell, 34, asked Magistrate Morris Rothenberg today for a two day jail sentence so he could keep sober and report for a job he had been promised Tuesday morning. The magistrate obliged.

Seize Robber and Save Cash in Loop Movie

(Pictures on back page.)

Guns were drawn and a bandit was captured in a hectic five minute real life thriller in the United Artists theater in the loop early today, but only a few of several hundred midnight patrons in the theater were aware of it.

The thriller opened when the robber, who later identified himself as Robert Morgan, alias Benner, 35 years old, of Cleveland, O., surprised Norman Brown, 3420 Irving Park boulevard, the assistant manager, in the theater offices on the second floor. He took $6 from Brown and then began binding his hands with adhesive tape. His real goal was the safe containing several thousand dollars, the day's receipts.

The Chase Begins.

Before the robber could complete his task Donald Stonesifer, 4911 North Mason avenue, a Brink's Express messenger, stepped into the office to collect the receipts. Morgan eluded him without being seen. Brown told Stonesifer what had happened and an alarm was sounded. B. W. Feldman, 4000 Washington boulevard, manager of the theater, started upstairs from the main floor, pistol in hand. Stonesifer started downstairs, his gun drawn.

Feldman glimpsed the bandit as he ran down to the mezzanine floor and watched him as he settled into a seat—to pose as a patron. Feldman then met Stonesifer and assigned him to guard the main entrance.

Joined by Policeman.

All this was seen by Isadore Kiefus, 1306 East 62d street, a state highway policeman, who was off duty. Seeing the men with drawn guns he asked what the trouble was about. When told he drew his gun.

Kiefus and Feldman then accosted Morgan and while Feldman covered him with his pistol Kiefus searched him. Not more than a dozen patrons saw what was happening. A loaded revolver and $6, which had been taken from the assistant manager, were found in his pockets. A police squad commanded by Lieut. James Colman, summoned by radio, then took Morgan into custody.

23 Unlucky, Asks Pension Money Changed to $22

Des Moines, Ia., Sept. 12.—Because "23" has always been an unlucky number for him, Harvey Coleman, 72, Des Moines, advised old age assistance officials he would be more than willing to have his $23 monthly pension check reduced to $22, or increased to $24.

Fall 1,000 Ft. to Field Near South Bend

South Bend, Ind., Sept. 12.—[Special.]—Four persons were killed early tonight when the plane in which they were riding collided with another 1,000 feet above the St. Joseph county airport, five miles west of South Bend, and plunged nose down into a nearby field. A crowd of several hundred witnessed the accident.

The pilot of the second plane and his one passenger landed safely.

Those killed were Lloyd Butz, 29 years old, veteran pilot of Mishawaka, Ind.; Miss Abbie M. Beebe, 32 years old, 1014 21st street, South Bend; Fred B. Kidder, about 50 years old, of Houlton, Me., a friend of Miss Beebe, and F. R. Alumbaugh of Elkhart, Ind.

Paid for 15 Minute Ride.

Butz was nominally the pilot of the death ship and the others had paid fares of $1 each to ride with him. It was not certain, however, that he was at the controls at the time of the accident. Some persons at the airport said he had permitted Alumbaugh, a student pilot, to operate the ship. This was disputed by other witnesses. Alumbaugh was a former resident of Chicago.

It was agreed, however, that the Butz ship, a Stinson four passenger cabin model, was swinging wide preparatory to landing on the airport's southwest runway when it collided violently with a two seater Taylor Cub piloted by Charles Selge, 19 years old, of South Bend. Selge, reputedly the youngest transport pilot in Indiana, was accompanied by Don Eldridge Jr., 16, son of a South Bend merchant, and a student pilot.

Drops off to Circles.

The left wing of Butz's plane, locked with the other machine, was torn off and clung to the Taylor Cub. Selge, with his propeller sheared off and the wing from the other ship still fastened to his, was able to make his landing without serious damage.

The other pilot struggled to keep his disabled craft under control, but before it had dropped 200 feet it was apparent his efforts were vain. The machine shunted off in crazy circles and dropped a half mile to the south. Pilot and passengers were killed outright. The plane did not catch fire, and rescuers led by Sherif William Hosinski of St. Joseph county extricated the bodies a few minutes later.

Two Leap; One Killed.

Port Townsend, Wash., Sept. 12.—(AP)—One man was killed and another saved when a marine corps reserve scouting plane caught fire and exploded in midair over Pudget Sound off here today.

Technical Sergeant John F. Billsborrow of Seattle "bailed out" when the plane burst into flames, but he struck the plane's tail and hit the water without his parachute opening. He was killed.

Capt. Joseph P. Adams, commander of scout squadron No. 9, marine corps reserve, Seattle, successfully bailed out shortly before the plane exploded.

Crashes and Burns to Death.

Kenvil, N. J., Sept. 12.—(AP)—Floyd Hoagland, 26 years old, burned to death today in an airplane that nosedived and crashed.

THE WEATHER

MONDAY, SEPTEMBER 13, 1937.

Sunrise, 6:28; sunset, 7:03. Moon sets at 12:22 a. m. tomorrow. Saturn and Venus are morning stars. Jupiter and Mars are evening stars.

CHICAGO AND VICINITY: Fair today and probably tomorrow; not so cool today; warmer tomorrow; gentle northeast to east winds today.

ILLINOIS: Fair today and tomorrow; not so cool central and north today; warmer tomorrow.

TRIBUNE BAROMETER

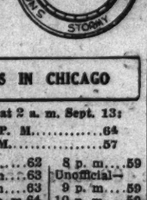

TEMPERATURES IN CHICAGO

For 24 hours ended at 2 a. m. Sept. 13:
MAXIMUM, 2:50 P. M. 64
MINIMUM, 7 A. M. 57

3 a. m. ... 60	Noon ... 62	8 p. m. ... 59	
4 a. m. ... 59	1 p. m. ... 63	Unofficial—	
5 a. m. ... 59	2 p. m. ... 63	9 p. m. ... 59	
6 a. m. ... 58	2:50 p. m. 64	10 p. m. ... 59	
7 a. m. ... 57	3 p. m. ... 64	11 p. m. ... 59	
8 a. m. ... 58	4 p. m. ... 63	Midnight ... 58	
9 a. m. ... 58	5 p. m. ... 62	1 a. m. ... 58	
10 a. m. ... 58	6 p. m. ... 61	2 a. m. ... 58	
11 a. m. ... 59	7 p. m. ... 60		

For 24 hours ended at 7:30 p. m. Sept. 12:

Mean temperature, 60; normal, 66; excess for September, 45 degrees; excess since Jan. 1, 216 degrees.

Precipitation, .18 of an inch; deficiency for September, .52 of an inch; total since Jan. 1, 20.20 inches; deficiency since Jan. 1, 3.82 inches.

Highest wind velocity, 19 miles an hour, from the northeast, at 8:08 a. m.

Barometer, 7:30 a. m., 30; 7:30 p. m., 30.14.

Relative humidity, 7:30 a. m., 97; 1 p. m., 58; 7:30 p. m., 53.

Sept. 13, 1936:

Maximum temperature, 74; minimum, 68; mean, 71; cloudy; precipitation, 2.62 of an inch.

[Official weather table on page 8.]

U. S. MOVES TO BOOM MARKETS AND FREE CASH

Pours Out Millions to End Squeeze.

Washington, D. C., Sept. 12.—[Special.]—Disturbed by weakness in the market for government bonds, and a decline which has shaved about 16 per cent from the stock market averages during the last four weeks, the Roosevelt administration today reversed its year old policy of trying to prevent an untimely inflation boom and began pouring hundreds of millions of dollars of new cash into the nation's banks.

Effective immediately, the federal reserve board announced today, Secretary of the Treasury Morgenthau has agreed to issue 300 million dollars of cash against 300 million of the treasury's "sterilized gold."

Expect Benefits to Market.

In addition, the open market committee of the federal reserve board, which has been in session here for two days, announced that it had authorized the twelve federal reserve banks to buy additional amounts of short term government securities. The amount of such purchases was not announced.

Reserve board officials immediately denied that these sudden changes in policy were prompted by the recent action of the markets, but added that the moves should have a beneficial effect on the market.

Bankers and other financial men, however, quickly grasped the significance of the step taken today, because both the release of previously sterilized gold and the resumption of the purchase of government securities by the reserve banks represents a complete about face by the administration.

Adds to Cash in Banks.

Both of these moves will immediately increase the amount of idle and employable cash in the hands of the nation's banks. The treasury will issue to the reserve banks gold certificates against 300 million of the 1 billion 372 million dollars of sterilized gold in the treasury's caults. This will give the treasury a 300 million dollar credit with the reserve banks. As the money is spent by the government, it will create additional excess reserves in the hands of the commercial banks, thus easing the condition of the money market.

When the treasury announced its plans to sterilize gold last year it pointed out that this step was necessary to prevent the huge imports of gold from forming the basis for additional expansion of bank credit, which might cause an abortive boom. Now the treasury reverses itself by permitting the gold to form such an inflationary base.

Reserve Board Turns About.

The reserve board, too, has turned about face, probably at the insistence of the treasury which is concerned over the market for its securities. Having reduced the excess reserves of the commercial banks by doubling the amount of legal reserves required, it will now start increasing them by having the reserve banks buy government securities now held by the commercial banks.

The open market committee authorized the federal reserve banks to purchase short term government obligations, bills and notes, from time to time in the open market to provide funds to meet "seasonal withdrawals of currency from the banks and other seasonal requirements." The purchase of such government obligations has the effect of increasing bank reserves by an amount equal to that of securities bought.

Agree to Release Gold.

At the request of the board of governors of the federal reserve system Secretary of the Treasury Morgenthau agreed to release the 300 millions from the inactive gold account, which will place an equivalent amount of funds at the disposal of the banks. Gold certificates will be issued against the bullion and deposited to the treasury's account in the banks.

Thus the excess reserves of the banks will be increased by 300 million plus whatever amount of short term government obligations the banks purchase. Although this will have the effect of supporting the market for short term government obligations, federal reserve officials insisted that such was not the purpose of the operations and pointed out that there is to be no purchase of government bonds.

Excess reserves in the banks now

aggregate only 750 million dollars. Over the last year the reserve board has increased the reserve requirements by 100 per cent, decreasing the excess reserves from almost 3 billion down to $750,000. Moreover, officials declared, there is a maladjustment in the reserves, with New York and Chicago short of their share. The situation will be further complicated during the fall by the withdrawal of an estimated 400 millions of bank deposits for the Christmas season.

With this prospect in view, plus the increased demand for loans and the interest rate going up, the easy money policy was confronting a "squeeze."

The action of the treasury and open market committee today climaxed a series of monetary manipulations on the part of the administration, including the increase in the reserve requirements last year, the open market operation in long term government securities last April and the recent reductions in the discount rates.

Statement by Committee.

The announcement of the open market committee follows:

"The federal open market committee met in Washington on September 11 and 12 and reviewed the business and credit situation. In view of the expected seasonal demands on the banks for currency and credit during the coming weeks the committee authorized its executive committee to purchase in the open market from time to time sufficient amounts of short term United States government obligations to provide funds to meet seasonal withdrawals of currency from the banks and other seasonal requirements. Reduction of the additional holdings in the open market portfolio is contemplated when the seasonal influences are reversed or other circumstances make their retention unnecessary.

"The purpose of this action is to maintain at member banks an aggregate volume of excess reserves adequate for the continuation of the system's policy of monetary ease for the furtherance of economic recovery.

Will Release Gold.

"As a further means of making this policy effective, the open market committee recommended that the board of governors of the federal reserve system request the secretary of the treasury to release approximately $300,000,000 of gold from the treasury's inactive account. The board of governors acted upon this recommendation and the secretary of the treasury agreed to release at once the desired amount of gold. This will place an equivalent amount of funds at the disposal of the banks and correspondingly increase their available reserves.

"This action is in conformity with the usual policy of the system to facilitate the financing of orderly marketing of crops and of autumn trade. Together with the recent reductions of discount rates at the several federal reserve banks, it will enable the banks to meet readily any increased seasonal demands for credit and currency and contribute to the continuation of easy credit conditions."

ACCUSE FOREST PRESERVE CHIEF OVER BEER SALE

Warants charging misconduct in office were issued yesterday against Charles G. Sauers, general superintendent of the Cook county forest preserves, and Ray S. Gaynor, assistant superintendent in charge of the Thatcher Woods preserve, by Justice of the Peace Martin H. McGrath of Oak Park. Another warant, charging illegal sale of beer, was issued against Steve Mizialko, concessionaire.

The warants were sworn out by Mrs. Harriet McBride, 306 Keystone avenue, River Forest, secretary of the Cook County Prohibition committee. She charged that the sale of beer was permitted in the Thatcher Woods preserve in violation of the law.

Similar accusations and a charge that slot machines also were allowed there were heard last week before the county board, and as a result Clayton F. Smith, president of the board, suspended Gaynor and revoked Mizialko's concession license pending investigation.

SUNDAY DRIVER TURNS POLITE; WINS $5 AWARD

Leaves Crowded Lane on His Aimless Tour.

BY HAL FOUST.

A Sunday driver [who might be defined as a motorist enjoying a ride without a destination] was awarded THE TRIBUNE'S daily $5 prize for traffic courtesy yesterday. He left the highways for the byways so his leisurely wheeling would not be an annoyance and a hazard to high speed travel on primary pavements.

Louis Dykstra.

Sunday driver has become a term of derision and condemnation. When the species is encountered on main highways, the term becomes *damn* Sunday driver. On four lane pavements his car is wandering while he admires the scenery or becomes engrossed in conversation. On two lane slabs his machine is, in effect, a slowly moving barricade.

Weather Lures the Aimless.

Yesterday, with a gentle, cool breeze from the north and with white clouds drifting across a blue sky, the weather brought forth a large number of recreational motorists including the usual percentage of damn Sunday drivers. THE TRIBUNE roadster overtook a number while cruising in search of the day's winner of the politeness award.

West bound in Roosevelt road, approaching Glen Ellyn, a sedan with license 763-813 [issued to John Kelly, 7921 South Union avenue] was meandering a bit and was astride a black line, blocking two trafic lanes. The man at the wheel wasn't paying attention to his driving.

A motorist with car license 241-822 [issued to Richard A. Lehnhoff], traveling at a reasonable cruising pace of between 50 and 60 miles an hour, slammed on his brakes to avoid hitting the rear of the road hog he couldn't pass without swinging to the left of the center line.

Uses Two Lanes at 40 M. P. H.

West of Wheaton, where the four lanes of Roosevelt road have a center parkway, a car with license 633-209 [issued to Douglas Hoover of Batavia] was occupying two lanes at 40 miles an hour, slower than many traveling this route. It did, however, get into its proper lane when overtaken.

On the two lane West River road [Ill. 31] between St. Charles and Elgin, there were several cars with passengers admiring the Fox river while other machines in a hurry to get somewhere had difficulty in passing on the narrow highway.

South and west of Aurora, on the busy 20 foot slab of U. S. 34, an automobile with license 604-849 [issued to Fred Schmidt of Spring Grove, McHenry county] was tarrying at 37 miles an hour. Other users of the transcontinental highway took chances in passing because the road curves and dips through small hills.

Seeks Relaxation on Byways.

After a few hours of intensive driving on main highways THE TRIBUNE roadster left the pavement at Yorkville for the recreation that can be found idling along the gravel roads near the Fox river.

On such a road, amid wooded knolls about four miles south and west of Plano, another Chicago automobile was met. Two men, two women and a child were enjoying the quiet, early autumn countryside.

"We left the highways," said the driver, Louis Dykstra, 10205 Lafayette avenue, "so we could loaf amid this scenery without interfering with motorists hurrying to get somewhere."

In hopes that others enjoying a leisurely ride without a destination will likewise turn to the sideroads THE TRIBUNE awarded Mr. Dykstra the daily $5 politeness prize.

HOPKINS SEES ROLE OF GOVERNMENT AS EVENER OF INCOMES

Wahpeton, N. D., Sept. 12.—(AP)—Harry Hopkins, administrator of the Federal Works Progress administration, said here today that one of the first and most important jobs a Democratic government has is the responsibility for "making every person and every group keep his hands off every one else."

"We have spelled this idea out in many different ways since our constitution adopted the bill of rights," he said. "And so, when I see certain selfish groups overreaching again and threatening to destroy our hard-won recovery I say that it's part of this government's job to step in.

"Any idea that a government must stand idle and helpless while its citizens are destroyed runs contrary to my philosophy of government and to my belief that the lasting cure of another depression can only be averted if farmers and workers can raise their standards of living."

MASARYK, FIRST CZECH PRESIDENT, GROWS WEAKER

[Chicago Tribune Press Service.]

PRAGUE, Czechoslovaia, Sept. 12.—Dr. Thomas G. Masaryk, hero of Czechoslovakia's struggle for independence and its first president, who became seriously ill ten days ago, lapsed into a semi-comatose condition today.

Surrounded by his family in Castle Lany, near Prague, Masaryk, who is 87 years old, is rapidly becoming weaker, physicians reported. His heart weakened last night and symptoms of pneumonia developed. Breathing became irregular. This morning doctors said his condition was critical. The nation is in grief and lighter plays have been removed from theaters.

President Edward Benes, who was spending a holiday at Topolcany, took a special train to Prague and hastened to Castle Lany. Premier Milan Hodza also interrupted his holiday in Slovakia to speed by auto to Masaryk's bedside.

REDS UNMASKED BY NYON PARLEY, GERMANS ASSERT

[Chicago Tribune Press Service.]

BERLIN, Sept. 12.—The European situation "has cleared up in the last twenty-four hours and at the same time has become more critical," the Frankfurter Zeitung declares in commenting on the Nyon, Switzerland, anti-piracy conference.

Under the heading "Soviet Russia's Rôle in Europe Unmasked," the paper declares the European situation is clearer because "no one can doubt any longer the threatening rôle of Russia in the drama."

"It is more critical," the paper continues, "because the word 'reprisals' has slipped from soviet Russia's mouth and because simultaneously the Italian government has revealed the dangerous significance of this word: The Italian government gives reprisals their true name, 'premeditated acts of war.' It is up to England and France to see that Moscow's plan to wreck Europe fails."

OCEAN SHIP MOVEMENTS.

Arrived.	At.	From.
Britannic	New York	Cobh
Peten	New York	Havana
Scanmail	Philadelphia	New York
Sailed.	**From.**	**For.**
Europa	New York	Cherbourg
President Adams	New York	Boston
Scanmail	New York	Philadelphia
Emergency Aid	Baltimore	Los Angeles.
Norden	New York	Los Angeles.
Sailed.	**From.**	**For.**
Pres. Adams	New York	San Francisco
Harmion	Tampa	San Pedro.
Pacific	Norfolk	West Coast.
Trojan	Savannah	Los Angeles.

STRUCK 2D TIME IN 3 WEEKS; DIES IN HIT-RUN CRASH

Fatal Accident Occurs Near Scene of First.

Tony Wojtala of 5211 Latrobe avenue was struck on Aug. 21 by a hit and run car in Central avenue at 62d street. He was severely injured, but he recovered. The driver never was apprehended. Early yesterday morning, in Central avenue and at almost the same spot, Wojtala again was struck by a hit and run automobile while repairing a tire on the side of the street.

Tony Wojtala.

This time Wojtala's injuries were fatal. He died in the county hospital last night. Stanley Lubec of 5204 South Lockwood avenue was arrested after witnesses gave Chicago Lawn police the license number of the car that struck Wojtala. Police seized Lubec at his home. They said he has a minor record, having been sentenced to eight months in the house of correction in 1935 for petty larceny.

Boy, Hit by Truck, Dies.

Salvatore Chaves, 11 years old, 1109 Peoria street, died yesterday in the Mother Cabrini hospital of injuries incurred Saturday night when a motor truck struck him as he was riding his bicycle in the alley at the rear of his home. Julius Stahl of 3915 18th street, the truck driver, was freed by police after he said he did not see the boy in the darkness.

Peter Cherota, 11 North May street, a laborer, died in the County hospital yesterday of injuries incurred Saturday night when he was struck by an automobile in front of 1814 Chicago avenue. The driver, Bruno Romb, of 1521 Superior street, is being held by Racine avenue police for the inquest.

Lee Burdick, 374 Bloom street, Highland Park, was killed yesterday in an automobile accident at highways 55 and 74, about 14 miles north of Waukesha, Wis. His wife and daughter were injured, and Mrs. Dale Clark of Waukesha incurred a broken leg. The injured were taken to St. Joseph hospital, Milwaukee.

A man about 55 years old was fatally injured yesterday when he was hit by an automobile driven by George Cyrus, of 4324 South Hermitage avenue, at 44th and Wood streets. Cyrus took the man to the Southtown hospital, where he died.

Former Chicagoan Killed.

Allan Roy Kelso, for many years well known in the hotel business in Chicago, was killed by an automobile yesterday at Hillsdale, Mich., where he lived. Mr. Kelso, who was 55 years old, for many years was a clerk at the Brevoort and the New Southern hotels in Chicago before his retirement about seven years ago. On Aug. 21 Mrs. Kelso's father, J. W. Goodwin of Coldwater, Mich., was fatally injured in an automobile accident in Hillsdale.

Injuries suffered on Aug. 18 caused the death of Charles Grpdesky, 48 years old, 2620 West 15th place, in St. Anthony's hospital last night. He was struck at Western avenue and 17th street by an automobile driven by Meyer Crarchek, 27, of 3424 South Ashland avenue.

Mrs. Billie McClone, 1536 Madison street, Gary, Ind., died last night in the Mercy hospital there of injuries incurred Friday when an automobile in which she was riding overturned in 5th avenue, Gary.

Three persons were injured and thirty street car passengers were jolted yesterday when an Ashland avenue street car struck an automobile at Huron street. Those injured were Andrew Cernoska, 1741 Huron street, the automobile driver; his brother John, and Edward Lickow of 715 Wolcott street, who were riding with him. They were treated for cuts and bruises at the County hospital.

Two women and a man were in the Little Company of Mary hospital yesterday as a result of an automobile collision with a hayrack on which 30 young members of the Foster Park Baptist church, 1540 West 84th street, were riding.

The three most seriously injured are Frank Russell, of 10729 South Artesian avenue; Miss Janet Woodward, of 7005 Union avenue, and Miss Marjorie Winkle, of 3130 Marshfield avenue. Ten others were slightly injured.

The accident occurred Saturday night at 119th street and Crawford avenue, Alsip, when the horsedrawn hayrack was struck from the rear by the auto driven by Harry De Noyelles of Alsip.

600 to Study Driving.

Six hundred Waukegan Township High school pupils will start classes in automobile driving today. E. J. Neary, in charge of the auto mechanics department, expects to obtain a dual control automobile soon which will enable pupils to supplement driving theory with experience. The car, one of the first of its kind to be used in the Chicago district, is being supplied by the American Automobile association and the Chicago Motor club.

Up to 4 p. m. yesterday 726 persons had been killed in automobile accidents in Cook county since Jan. 1. Of these 560 were killed in Chicago, where 15,706 were injured in the same period.

[See editorial page for the massacre clock.]

DIES OF HEART ATTACK IN HOME.

Miss Louise Knight died of a heart attack yesterday in her home at 502 Lee street, Evanston.

1887 The Hub's 50th Year 1937

It's a Winkelman Idea!

$10.75

High cut suede oxford. Satin braided. Black or brown imported Holland dyed soft antelope suede. Typical of many smart new fall models in our Winkelman line—$8.75 to $14.75.

FIFTH FLOOR

THE HUB

HENRY C. LYTTON & SONS

State and Jackson, CHICAGO Sherman and Church, EVANSTON

The Dexter $7 COMPLETE...

with examination and finest Toric lenses for near or far vision. These modern glasses give you the new Hi-Bow Temples. Four other styles complete at $7.

Examination Without Charge Until 9 P. M.

SCHULTE

17 W. Madison 133 W. Madison 136 N. State 134 S. State

MAIL OR PHONE ORDERS FILLED . . PHONE HAR. 9000

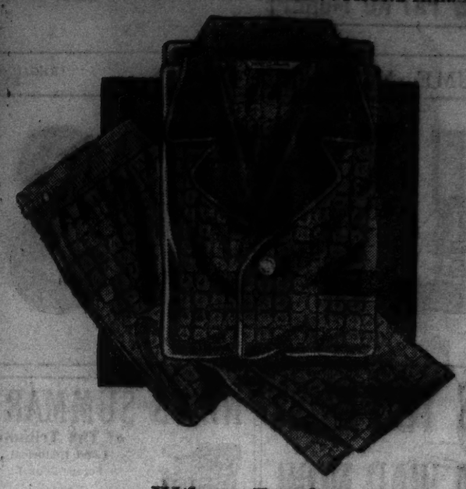

Wilson Brothers

FAULTLESS NOBELT PAJAMAS

$2.50

There are no strings to this splendid pajama value . . no draw-strings we mean. The soft, stretchable waistband holds them up without pressure. We've pictured a very smart all-over pattern in sateen . . trimmed in contrasting color. Sleep in these pajamas and you'll sleep more comfortably. Try it

Other Faultless Nobelt pajamas $2 to $15

MAURICE L. ROTHSCHILD

State at Jackson

MAIL OR PHONE ORDERS FILLED — HARRISON 9000

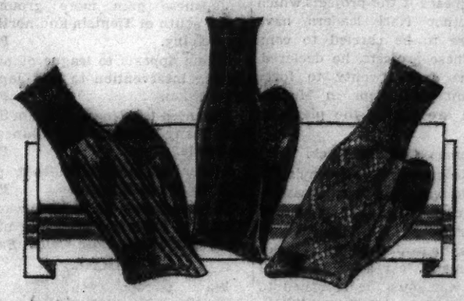

Triple reinforced heels . . triple reinforced toes

Wilson Brothers

BUFFER SOX

55c

Holey sox are the cause of more morning grouches than all the bad coffee in the world. Buffers put a stop to these peeves. They're so reinforced at heel and toe that there's almost no wear-out to them. Now you can get these wonderful sox in stripe and plaid effects—besides the plain colors.

Better stock up

Other Buffers, 39c—3 for $1.10

MAURICE L. ROTHSCHILD

State at Jackson

THE STORE FOR MEN

Clearance

Broken, Discontinued Lines

MEN'S SHORTS

reduced from higher priced lines to

65c pair 95c pair

at 65c there are 400 pairs marked down for quick clearance. These include madrases and broadcloths, in stripes, checks, and solid colors. Not all sizes in all patterns, but every size is represented.

at 95c there are 600 pairs sharply reduced to an outstanding low price. Included are broadcloths, madrases, and ginghams, in stripes, checks, and plaids. Not all sizes in all patterns, but every size is included.

First Floor

THE STORE FOR MEN

MARSHALL FIELD & COMPANY

THE NEW French Shop IS OPEN

There's a graciousness about the new French Shop with its soft modern lighting and its spacious, uncrowded air. There's a charm about it, too—with its French gray woodwork, subtly accented in wine red, its full-length mirrors, its distinctive cases. All in all a perfect background for the stunning new hats that are pouring into the Shop every day. Three typical styles are shown. Others, priced from $15 to $50.

Dazzling embroidery scatters a profusion of colors over this John Frederick hat of the shako type. (Far left.) $35.

Bib veils are very new and smart—witness the one that swings from the edge of this high-crowned velvet. (At right.) $20.

Directoire—this broad-brimmed John Frederick felt with the suede sash around its high crown. (Above.) $27.50.

French Shop, Fifth Floor.

CARSON PIRIE SCOTT & CO

BEAUTY BARGAIN!

Modern Croquignole PERMANENT WAVE

1.50

Complete with Shampoo and Finger Wave

SEARS, ROEBUCK AND CO.

THERE'S ONE IN EVERY FAMILY

Match Your Cosmetics
Emeraude
by
Coty

IT is just as important to match your cosmetics as your accessories. The brilliantly successful Coty Emeraude perfume has inspired a whole series of beauty luxuries in the same glowing fragrance. Ask to see the whole Emeraude ensemble.

Air Spun Powder, $1 Talc de Toilette, 50c
Bath Salts, $1 Dusting Powder, $1
Emeraude Perfume, $1

Toiletries, First Floor.

Mail and Telephone Orders Filled. Call State 2000.

CARSON PIRIE SCOTT & CO

NATION WILL HEAR ROOSEVELT AND BORAH THIS WEEK

Birth of Constitution Will Be Observed.

BY CHESLY MANLY.
[Chicago Tribune Press Service.]

Washington, D. C., Sept. 12.—[Special.]—In the constitutional convention in Philadelphia in 1787 Nathaniel Gorham, delegate from Massachusetts, gloomily asked:

"Can it be supposed that this vast country, including the western territory, will, one hundred and fifty years hence, remain one nation?"

The nation this week celebrates the 150th anniversary of the constitution, which has survived and held together a "vast country" more than three times the size of the original states and the territory west to the Mississippi river, and has just gone through a serious crisis.

President Speaks Friday Night.

The controversy over President Roosevelt's ill-fated proposal to pack the Supreme court will be resumed on the occasion of the constitution's 150th birthday, Sept. 17. The President will address the nation from the Sylvan theater at the Washington monument at 9:30 p.m. Friday.

Senator William E. Borah of Idaho, noted constitutional authority, will anticipate him with one of the major speeches of his career in defense of an independent judiciary. The senator will speak Thursday night in Constitutional hall at a Masonic celebration, with 2,500,000 other Masons assembled in their lodges throughout the country to hear the address, which will be broadcast nationally.

Second Debate on Court.

This is Senator Borah's second "debate" with the President in the same controversy. Last Feb. 1 he anticipated Mr. Roosevelt's message of Feb. 5 to congress, demanding legislation to add six new justices to the Supreme court, with a speech saying any attempt to deprive the judiciary of its independence would turn back the clock of history to the tyrannies of the Stuarts in England. His subject Thursday night will be "Constitutional Government."

Whether President Roosevelt, in his Constitution day speech, will serve notice that he intends to carry on his fight to subjugate the Supreme court is not known, but it is believed certain that he will reëmphasize his contention that no constitutional amendment, but rather "enlightened" judicial construction, is needed to make valid the acts and policies of his administration.

Ready for Reprisals.

Soon after the Constitution day address the President will depart for the Pacific coast on a trip which will take him through the home states of six Democratic senators who opposed his project to pack the Supreme court. This projected trip, in the opinion of these senators, will be the first attempt at reprisals against the Democratic opposition.

Mr. Roosevelt is expected to invite "loyal" Democrats aboard his special train and snub those who opposed his court packing bill, making it plain to the people that he wants nothing to do with them.

Period of Social Unrest.

In commemorating the sesquicentennial of the constitution this week the nation confronts a situation similar in many respects to that faced by the founding fathers in Philadelphia 150 years ago. It was then, as it is now, a period of social unrest. It was a period of strange economic theories, currency inflations and wild credit expansions.

There were "stay laws" to postpone the payment of debts, just as there were moratoriums during the depression. Contemporary historians have found a certain resemblance between Daniel Shays, leader of an agrarian insurrection in Massachusetts, and John L. Lewis, whose sit-down strikes and C. I. O. riots have already alarmed the country in recent months.

Finds Lack of Resemblance.

In the administration of government, however, there is not much resemblance. When Count Alexis de Tocqueville visited America in 1831 for his study of the new experiment in government he was most impressed by the absence of centralization. Like Thomas Jefferson and James Madison, he believed there could be no greater damage to the liberties of the people than the supervision of the infinite details of their lives by a centralized authority.

All that has changed since De Tocqueville's time, much of it since President Roosevelt's. The government undertook with the AAA, which is to be reënacted if the President has his way, to regiment agriculture, telling the farmer how much he could plant and the prices he ought to receive. The regimentation of industry down to the finest details of small business activities was attempted with the NRA.

Under the Wagner act a board in Washington dictates the labor relations of employers, ordering them to bargain collectively with particular unions and to reinstate, with back pay, discharged employés. Under the proposed wages and hours law another board in Washington will tell employers the minimum wages he can pay and the maximum number of hours his employés can work.

ASPIRING ACTORS MEET

Lester Kuehl, chosen in Chicago contest to select new screen actors, and Miss Lenore Geller, Denver winner, talk over their ambitions in Hollywood at Clara Bow's new cafe.

Busy with Film Tests

Hollywood, Cal., Sept. 12.—[Special.]—These are busy days—and hopeful ones—for Lester Kuehl, young Chicago actor who is getting his big chance in the movies. Chosen one of the winners in contests to select new screen talent, Kuehl, who is 22 years old, is receiving daily camera tests at Warner Brothers' studio. Kuehl lived at 902 Wrightwood avenue in Chicago, where he acted in amateur theatricals for several years.

LEADS WOMEN IN CONSTITUTION DAY FESTIVITIES

Miss Harriet Vittum, head resident of Northwestern University settlement, has accepted the chairmanship of the women's division of the Constitution day committee, it was announced last night by Dr. Walter Dill Scott, general chairman.

Miss Vittum, a noted social service worker, will have the task of organizing Chicago women for the celebration activities.

The Constitution day celebration will be held at the Chicago Stadium on Friday in observance of the 150th anniversary of the signing of the constitution. United States Senator Burton K. Wheeler of Montana will be a featured speaker. There will be a dramatic presentation of highlights of American history.

Chicago Daily Tribune.
THE WORLD'S GREATEST NEWSPAPER

Vol. XCVI. Monday, Sept. 13. No. 219.

Published daily, except Sunday, Tribune Tower, 435 North Michigan avenue, Chicago, Ill.
The Tribune company, publishers.
MAIL SUBSCRIPTION PRICES.
Mail subscription prices in Ill. (outside of Chicago), Ind., Iowa, Mich. and Wis.: Daily Tribune only, $5.00 per year; with Sunday Tribune $12.50 per year.
Zones 3 and 4, in states other than Ill., Ind., Iowa, Mich. and Wis.: Daily Tribune only $7.50 per year; with Sunday Tribune, $15.00 per year.
Zones 5 and 6, inclusive, Canada, Mexico: Daily Tribune only, $12.00 per year; with Sunday Tribune $19.50 per year.
Foreign: Daily Tribune only, $25.00 per year; with Sunday Tribune, $43.00 per year.
Entered as second class matter May 14, 1903, at the postoffice at Chicago under the act of March 3, 1879.

FRANCO'S PUSH ON GIJON STRIKES SNAG IN WEATHER

HENDAYE, Franco-Spanish Frontier, Sept. 12.—(AP)—Stiffer government resistance and bad weather held up the Spanish rebel army's advance today against Gijon in northern Spain.

A rebel communique said rain made troop movements difficult and that operations on the Asturian front were confined to consolidating front line positions, still some 30 miles east of Gijon.

A government artillery barrage contributed to rebel difficulties, holding up their advance beyond Mazucha hill.

This delay set back Gen. Francisco Franco's plan to complete the conquest of the last fragments of government territory in northwest Spain before the autumn storms set in.

Failure to complete his push on Gijon in the next few weeks might result in a stalemate on this front which would last through the winter, seriously intertering with his plans to transfer troops to other fronts after cleaning up Asturias province.

YOUTH SENTENCED FOR BURGLARY.

Logansport, Ind., Sept. 12.—[Special.]—Carl Bousor, 18 years old, of Peru, will be taken to the state reformatory tomorrow to serve a one to ten year term on a burglary charge.

BRUCEWOOD DRESSES
new fall styles
$19.95

Paris says you must have the "poured-in" look. These dresses hug . . . insinuate . . . but do it too gracefully to be bold

Other dresses $10.95 to $85 in sizes 12 to 44, half sizes 18½ to 24½ 7th floor

MAURICE L. ROTHSCHILD
State at Jackson

1887 The Hub's 50th Year 1937

rugged individuality

Bostonians
NORSELAND LEATHERS

$7.50 and up

Styles found only at The HUB. Sturdy two fisted oxfords that are friendly afoot. Bostonians' famous "Flexmore Process" makes them as flexible as your foot itself. Of shape holding leathers that wear and wear and at the same time age gracefully.

Bostonian Jr. School Shoes
Sturdy oxfords with scuff-proof tips and solid oak soles. Sizes 12½ to 6, $3.95. Sizes 9 to 12 ..... **$3.45**

CHICAGO STORE HOURS: 9:30 A. M. TO 6 P. M.

THE HUB
HENRY C. LYTTON & SONS
State and Jackson, CHICAGO . EVANSTON . OAK PARK . GARY

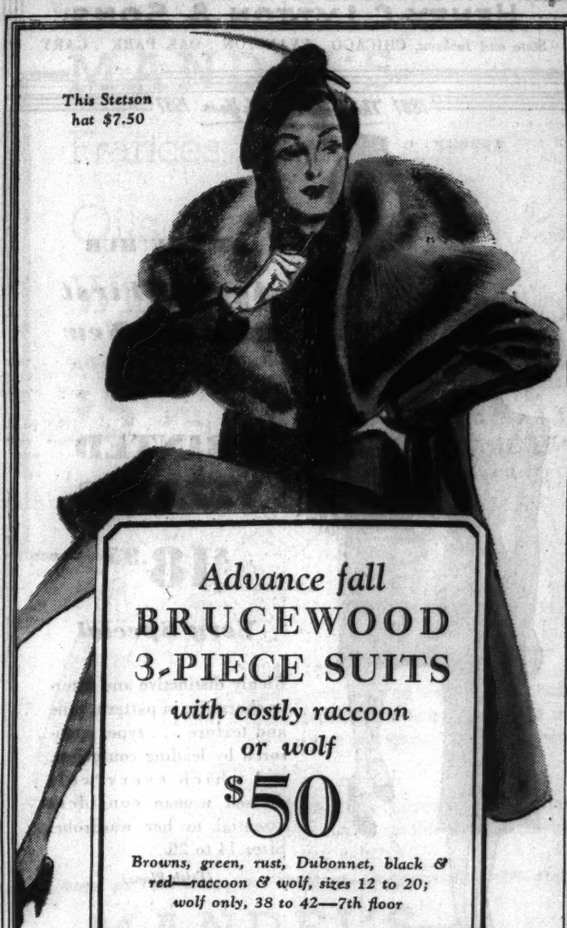

This Stetson hat $7.50

Advance fall
BRUCEWOOD 3-PIECE SUITS
with costly raccoon or wolf
$50

Browns, green, rust, Dubonnet, black & red—raccoon & wolf, sizes 12 to 20; wolf only, 38 to 42—7th floor

A SMALL DEPOSIT HOLDS YOUR SUIT

MAURICE L. ROTHSCHILD
State at Jackson

$10.00

"DECAROLE" THE FINEST LIGHT-WEIGHT FELT EVER MADE BY

KNOX

Crowning achievement of hatcraft, the new Knox Decarole brings lightweight felt to a new perfection. Light, shape holding resilience, glove like texture and subtle rich fall colors are high lighted features of this superior hat.

Other Knox Hats, $5.50 to $20

The Signature of Style
JOHN T. SHAYNE
Michigan at Randolph

MANDEL'S

THIS WEEK ONLY!
An Orchid to You . .
WITH EVERY FLATTERING FOUNDATION BY
Poirette
THE NEW MASTERPIECE
"Detache"
$16.50

"DETACHE" MODELED TODAY AND TUESDAY

And orchids to Poirette for designing this slim, free garment, "Detache." Created to give you a smooth, unwrinkled diaphragm, tiny waist, narrow hips! Can't ride up! Can't pull your bust down! Sketched, batiste with lace bra.

An orchid to you this week with every Poirette masterpiece . . . $10 to $39.50

Let Miss Lucille, our consultant, supervise your correct fit.

EXPERT FITTERS ASSIST YOU AT MANDEL'S—CORSETS—THIRD FLOOR—WABASH

O-G shoes

STRETCHABLE SUEDE

. . . it yields, it gives, and yet its texture conforms precisely to the graceful contour of the foot . . . and it fits the foot in a most amazing manner. These distinguished handsewn shoes are available in rich black and brown . . . and they're exclusively featured in Chicago in this bootery. Slip your feet into a pair . . . you'll experience a new thrill! $16.75

The Costume Bootery of
O'CONNOR & GOLDBERG
at 23 Madison, East

The *grandest* people smile at us from *your* side of the counters; and *up* at us from the tables . . . *all day long. We* know the reasons: it's because we give them *generous, heaping* portions, *delicious,* tasty portions at *fair,* LOW prices.

D. L. Toffenetti.

TOFFENETTI'S
TRIANGLE RESTAURANTS
57 W. RANDOLPH ST
AND FIVE OTHERS IN THE LOOP

APPLICATION FOR TRIBUNE ACCIDENT INSURANCE POLICY

AND SUBSCRIPTION TO THE DAILY TRIBUNE

NOTE: For the sum of 25c (preliminary term fee) plus 10c a month in advance thereafter, the Chicago Tribune makes available to its Home Delivery Subscribers and members of their families who reside in the same household, a $7,500 Travel Accident Insurance Policy. Insurance coverage eventually increases to $11,250 on continuous renewal. Issued by Federal Life Insurance Co., Chicago. NO MEDICAL EXAMINATION. One policy to a person. Issued only to applicants over 10 and under 70 years of age.

Mail this Coupon to the Chicago Tribune. SEND NO MONEY. Accredited representative will call and collect 25c. Official Carrier will collect monthly thereafter for Insurance and Subscription. Insurance will lapse if subscription is stopped!

☐ *I hereby order the Daily Tribune delivered to my home by Carrier six days a week, starting immediately, for which I agree to pay the regular rate.*

☐ *I am a Home Delivery subscriber and agree to continue.*

Do you apply for this $7,500 Travel Accident Policy? .....
(PLEASE PRINT)

Your Name? .....
First Name Middle Name Last Name

Address? ..... Apt. ?.....
Number Street

..... Phone? .....
City State

Your Age? ..... Date of Birth? .....
Month Day Year

Are You Blind or Deaf? ..... Are You Crippled? .....

Name of Person to Whom Insurance Is to Be Paid in Case of Your Death? (Beneficiary)

..... Relationship .....
First Name Middle Name Last Name

Applicant's Signature? .....
Sign in Own Handwriting

NOTICE: Orders for Home Delivery of the Tribune are acceptable only from persons residing where such service is maintained and are subject to rejection by the Tribune. All applications for insurance are subject to rejection by the Federal Life Insurance Co. Insurance does not become effective until noon the date policy is issued.

Form A3725 7-37

ADVERTISE IN THE CHICAGO TRIBUNE

1887 The Hub's Fiftieth Year 1937

Townley Leads the Town in 3-PIECE SUITS!

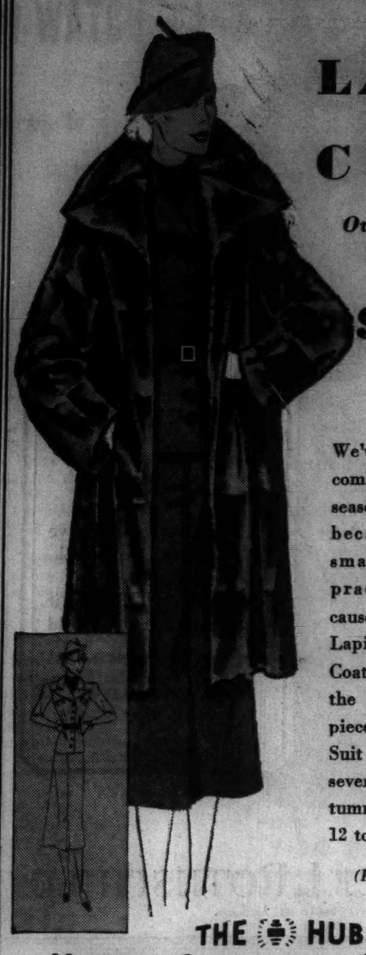

LAPIN
(dyed coney)
COAT
Over Shetland Wool Suit
$65

We've picked this combination as the season's winner . . because it's ultra smart, thoroughly practical and because the lustrous Lapin (Dyed Coney) Coat is alone worth the price. The 2 piece Shetland Wool Suit is available in several glowing Autumn shades. Sizes 12 to 20.

(Fourth Floor)

THE HUB
HENRY C. LYTTON & SONS
State and Jackson, CHICAGO . EVANSTON . OAK PARK . GARY

1887 The Hub's Fiftieth Year 1937

AT THE HUB
Again! First with the New
PRINTED VELVETS
$18.95
Very Special

Richly distinctive and utterly charming in pattern, tone and texture . . . types sponsored by leading couturiers, and which every well dressed woman considers essential to her wardrobe. Sizes 14 to 20.

(Fifth Floor)

THE HUB
HENRY C. LYTTON & SONS
State and Jackson, CHICAGO • EVANSTON • OAK PARK

EYES EXAMINED FREE

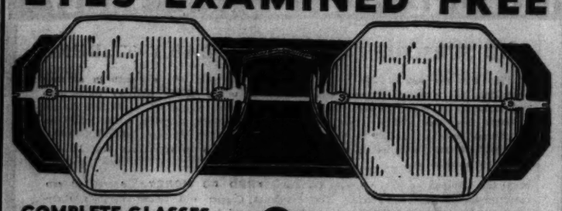

COMPLETE GLASSES $3.45
When buying glasses you are concerned with only two questions — cost plus quality. To pay more than Ritholz prices for glasses amounts to extravagance—to pay less is foolhardy and dangerous. The glasses you see advertised are a real bargain — complete glasses with Rhodium finish mounting, and highly polished Toric lenses, suitable for far or near vision, are priced as low as $3.45.

CREDIT IF DESIRED NO EXTRA CHARGE

FREE EXAMINATION
When buying glasses from Ritholz you are assured of a thorough 100% examination by a competent Doctor absolutely free of charge. This unusual service is freely granted whether or not glasses are purchased.

Money Back Guarantee
Every pair of glasses sold are unconditionally guaranteed or your money back. You must be satisfied in every way or these glasses will cost you not a penny.

DR. RITHOLZ OPTICAL CO.
Main Office and Factory 1148-1160 W. Chicago Av.
New Loop Location 33 N. DEARBORN

WEST	NORTH	SOUTH
3536 West 26th St.	4731 Broadway	4654 South Ashland
11 S. Pulaski Road	3318 Lawrence Ave.	8503 S. Halsted St.
Stores in Many	3109 Lincoln Ave.	9109 Commercial Ave.
Principal Cities	1240 Milwaukee Ave.	41 E. 111th St.
	2640 Milwaukee Ave.	4705 South Parkway

CALL FOR FREE EXAMINATION

JEWELRY LOANS
on
DIAMONDS, WATCHES, FURS
SILVER, SECURITIES, ETC.
$1.00 to $5,000.00 at Lowest Rates
Member Chicago Assn. of Commerce.
CHICAGO LOAN BANK
37 So. Wabash Ave., 3d Fl.

ADVERTISE IN THE TRIBUNE

BING BONG! RADIO CHIMES SIGNAL LESSONS TODAY

Paralysis Peril Unabated; School Date in Doubt.

(Picture on back page.)

On several fronts yesterday preparations were going forward to teach children while the schools are closed because of the prevalence of infantile paralysis. It appeared that this campaign might be lengthy, current medical statistics giving little hope that the disease would subside markedly in the next few days.

"The figures for Saturday and Sunday are not yet available," Dr. Herman N. Bundesen, president of the board of health, said last night. "But it is almost certain the last week was the worst, in number of new cases reported, since the outbreak started.

Weather Factor Debatable.

"It is possible that cooler weather will have some effect in the fight on the disease, although it has not been shown conclusively that weather is a major factor. Lower temperatures and more cases went together last week. It is possible, of course, that there would have been even more victims had the weather remained hot, but this is not demonstrable."

Aid to students will be furnished by six radio stations, which are to begin broadcasting home lessons this morning; the staf of the board of education, which will recommend specific studies to persons who call Dearborn 7801, and the public library.

Libraries to Coöperate.

Librarian Carl B. Roden said yesterday that in the main building and 44 branches the library has 700,000 books for children. These are not textbooks, but works of reference that often are useful in collateral reading. All children's librarians under Mr. Roden's direction have been instructed to assist pupils and their parents.

The daily schedule of radio broadcasts, all for elementary grades, is:

Third and fourth—WENR, 6:45 to 7 p. m.

Fifth—WLS, 11:30 to 11:45 a. m.

Sixth—WIND, 8 to 8:15 a. m.

Seventh [first semester] — WJJD, 10:45 to 11 a. m.

Seventh [second semester]—WLS, 9:45 to 10 a. m.

Eighth [first semester]—WJJD, 8:30 to 8:45 a. m.

Eighth [second semester]—WIND, 8:15 to 8:45 a. m., and W-G-N, 11 to 11:15 a. m.

On WCFL, beginning tomorrow, educational programs will be broadcast from 9:45 to 10 a. m. and from 11 to 11:15 a. m.

The first clinic for the administration of the nasal spray preventive of infantile paralysis will be opened this morning at St. Joseph's hospital. Dr. Austin O. Hayden will be in charge and it is expected that twenty-five children will be given the treatment daily.

Emergency instruction to students, pending the reopening of schools, will be furnished through six radio stations, which are to begin broadcasting home lessons this morning; the staf of the board of education, which will recommend specific studies to persons who call Dearborn 7801, and the public library.

Suburban Schools Open.

A number of suburban school systems will reopen today as usual. Six accredited evening schools in the city, giving instruction to older students, also will be open. These classes are at Lake View, Schurz, Englewood, Fenger, Austin, and Crane high schools.

Sydney L. Throckmorton, 38, a broker who lives at 2752 Eastwood avenue in Evanston, was holding his own last night after being stricken last Wednesday. He was placed in an iron lung at St. Francis hospital in Evanston when a complete diagnosis revealed that he was a victim of infantile paralysis.

WATCHMAN FOUND HANGED.

The body of Hans Johansen, 71 years old, was found hanging yesterday from a rafter on the back porch of a cement company for which he was a watchman at Wisconsin and Garfield avenues, Oak Park. He lived above the company offices.

Guarding Against Child Paralysis

(Story in adjoining column.)

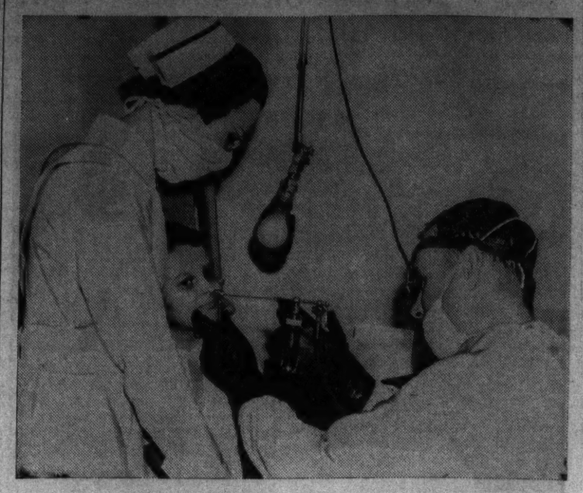

This is how the nasal spray preventive against infantile paralysis is administered. This treatment is being given in Toronto, Ont., where some 5,000 children have received the spray in a campaign to curb the disease. The first clinic in Chicago for administration of the spray preventive will be opened today. [Acme Photo.]

Broadview Crash Overturns Box Cars Filled with Meat

Several box cars on the Indiana Harbor Belt line were overturned yesterday when an Illinois Central switch engine backed another string of cars into them at Broadview, where tracks of the two lines connect. The wrecked cars were loaded with meat. No one was hurt.

As Seen in **VOGUE**

Portielli's Captivating Tunic Tuxedo $149

Bioseal
THE ARISTOCRAT OF DYED CONEY

FUR COATS
Exclusive with
KOMISS

Whether you are school-bound, fashion-bound or economy-bound see yourself in one of these picturesque fur coats and learn why smart women enthuse about them. They're fashioned of finest imported pelts and feature exclusive details that add comfort and serviceability.

$149
Deferred Payments if You Wish

The KOMISS *Co.*
100 N. STATE ST., Cor. WASHINGTON

Why **IS KITTY KELLY** *"The Shoe Sensation of Today"?* **BECAUSE . . .**

Kitty Kelly shoes were born under this new economic era—only six years ago. They blazed new trails in methods of manufacture, styling and distribution . . . They proved that, by employing these new ways, it is unnecessary to get high prices for flexible, high-styled shoes . . . Women responded quickly . . . Kitty Kelly grew—*sensationally!*—from one modest store in a little town to a great network of imposing stores from New York to Chicago.

$3 ALL ONE PRICE

A Modern, Complete **HOSIERY & HANDBAG DEPARTMENT**
HANDBAGS, $1 to $1.98
HOSIERY, 49c to 98c

Kitty Kelly
THE SHOE SENSATION OF TODAY
112 S. STATE STREET
OPPOSITE THE PALMER HOUSE

MANDEL'S

Colorful! Many With Leather Trim! Look Like Suede . . . Feel Like Velvet . . . Wear Like Iron!

Doevel Gloves
By VAN RAALTE
$1

All the glove fashion you'd expect in very expensive gloves! Created in this marvelous fabric that fits like kid . . . **FLATTERS** like suede! Make your selection from these many **SMART** styles! Have several pairs, in different styles and colors! Black, chocolate, thrush, oxblood, green.

MAIL YOUR ORDER OR CALL STATE 1500—MANDEL'S GLOVES—FIRST FLOOR—STATE

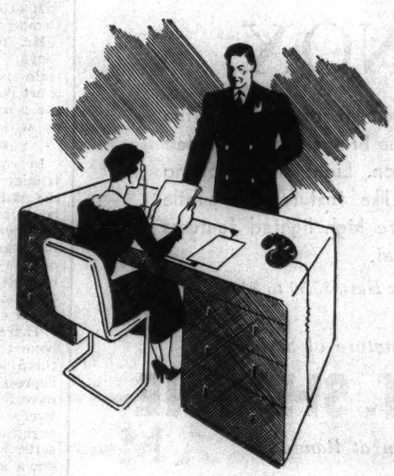

Do Women Have Executive Capacity?

ADVERTISERS in the Chicago Tribune help wanted columns believe that women are capable of holding responsible jobs. Their want ads in the Tribune offer openings as managers for retail store departments, for executive secretaries, sales promoters, artists, and hundreds of other executive and creative positions.

If you feel qualified to hold an executive position, make it a point to follow the help wanted ads in the Tribune every day.

PRESIDENT WILL HALT VACATION TO WATCH WARS

Desires to Escape U. S. Implication.

BY WILLARD EDWARDS.
[Chicago Tribune Press Service.]

Hyde Park, N. Y., Sept. 12.—[Special.]—Mounting anxiety over the world situation has caused President Roosevelt to cut his vacation short by 24 hours. He will return to Washington Tuesday, leaving his summer home here tomorrow night. It is expected he will summon the cabinet at once for discussion of developments in Europe and the far east.

Thus new emphasis was given to the serious alarm the President and his advisers feel about possible implication of the United States in a foreign war. Hourly dispatches from the state department in Washington apparently have convinced Mr. Roosevelt that there is a real chance of such a development.

Assurance yesterday that he would do all in his power to keep the nation out of war seemingly was caused by receipt of information not available to the public.

Gold Star Mother's Day.

Mr. Roosevelt today proclaimed Sunday, Sept. 26, as Gold Star Mother's day. Government officials were directed to display the flag on all government buildings and the nation called upon to do likewise and to conduct appropriate meetings "as a public expression of the affection and reverence of the people of the United States for the American gold star mothers."

The international situation occupied the President almost exclusively throughout the day. He conferred at length with Norman H. Davis, his ambassador-at-large.

Another caller was James A. Moffett, former federal housing administrator, now chairman of the board of the California-Texas Oil company, foreign operations branch of the Standard Oil company.

China Near Prosperity.

Moffett returned recently from a trip to China, Japan, Australia, and the Philippines. He gave the President his impression of general business conditions in those countries.

"China was having a real period of prosperity when the Japanese invasion started," Moffett declared. "It was becoming a modernized nation."

Chinese chances of repelling the Japanese depend upon the help China gets from other powers, Moffett said. England, France, and the United States are the only nations in a position to give such aid, he believes. He said he did not believe Japan was getting financial help in its war activities, reminding that supplies had been accumulated for years and would not soon be consumed.

Sell Oil to Both Sides.

"We are not abandoning our properties in any area," Moffett said, referring to his company. "And we are not worried about them. Of course we are in a different position from the small business man in China because our commodity is required by both sides. And we are doing business with both sides as usual."

Moffett said it was conceded generally in the orient that Japan eventually would add to its territory all of China north of Shanghai.

The President spent the last free afternoon of his vacation cruising on the Hudson in his yacht, the Potomac.

Scottish Rite Reaffirms Faith in U. S. Constitution

Peoria, Ill., Sept. 12.—(AP)—Delmar D. Darrah, state deputy of Bloomington, presided at a business meeting here today of state officers of Scottish Rite consistories. The group adopted a resolution reaffirming their faith in the constitution of the United States.

Loses Shirts to Thief

[TRIBUNE Photo.]

Ald. Joseph Kacena Jr., in whose home burglar took 16 shirts with oversized collars.

Ald. Joseph Kacena Jr., 23d ward, reported to Fillmore street police last night that burglars had entered his home at 4144 West 15th street while the family was absent and had stolen property valued at about $500. Among the articles taken were sixteen shirts, which, the thieves will find, have size 18½ necks. Also taken were a watch, a traveling bag, and several dresses belonging to Mrs. Kacena. The thieves entered by kicking in a panel of a back door, the alderman said.

BEER RUNS OUT, AND WHAT BREAK FOR CUSTOMERS!

New York, Sept. 12.—(AP)—If the beer tap hadn't gasped and gone dry in Pete Cominskey's friendly neighborhood barroom tonight, there might have been some funerals thereabouts.

The beer ran out at 8 o'clock. Cominskey left his customers and went below to the basement to tap another keg. He noticed that the plaster in the ceiling was raining down steadily. He called the police and they ordered all the customers out of the bar, housed on the first floor of a four story brick building, otherwise empty.

From 8 o'clock until 11 the building teetered and quivered and then, with a sigh, it fell. One wall collapsed, leaving the structure lopsided. Under the débris was Pete Cominskey's business—beer, bar, bottles, and all—but he rescued his liquor license.

KILLS ESTRANGED WIFE AT CHURCH AS 300 WATCH

Salyersville, Ky., Sept. 12.—(AP)—While more than 300 persons attending an outdoor church meeting looked on Mrs. Lena Rudd, 21, was shot to death today, deputy sheriffs said, by her estranged husband, Dorsey Rudd, 25 year old live stock dealer.

Rudd then fired on Miss Ruby May, 15, who was holding the Rudds' infant daughter. Miss May was reported in critical condition tonight.

Another woman, Mrs. Boyd Pickelsiner, 60 years old, was struck by a stray bullet.

BETTER ENGLISH AND BETTER SPEECH

In the unique and practical course, "Better English and Better Speech," illustrated lantern slides, novel class drills, and the dynamic personality of

J. MANLEY PHELPS

assure you of 12 weeks of inspiring education. The cost is low. Pay but $2.50 down. Enroll now. Write or Call

J. MANLEY PHELPS
185 N. Wabash Ave. Central 2620

URGES STANDING ARMY OF U. S. BE INCREASED

Assistant Secretary of War Points to Perils.

New York, Sept. 12.—(AP)—Creation of a larger standing army today was urged by Louis Johnson, assistant secretary of war, to defend the United States against "world-wide forces of evil trying to push civilization to an Armageddon."

Speaking before a Constitution day assembly of war veterans and patriotic organizations in Brooklyn, Mr. Johnson said the military strength of this country is outranked by all first-class powers and most of the minor nations.

He numbered the standing army at 12,000 officers and 165,000 enlisted men.

"Portugal and Greece," he said, "each has a force greater than our combined regular army, navy, national guard, officers' reserve corps, and all other reserve units.

"In an emergency even peace-loving Sweden is ready to put in the field almost 900,000 men, while our available strength for immediate use is less than 500,000.

"In 1920, after a thorough study of the whole problem of preparedness, congress decided that 18,000 officers and 280,000 enlisted men are needed for the regular army properly to carry out its duties. Yet our forces are far below this desired strength.

"Our minimum needs today are 14,000 officers and 165,000 enlisted men. I trust that congress soon will appropriate sufficient funds to bring our army to its necessary strength.

"Even with these additions, however, we still will rank in the size of our standing army below all first-rate powers. Therefore, I feel confident that there is no danger these increases will head the United States toward militarism."

2 KILLED IN TRAFIC ACCIDENT.

Coldwater, Mich., Sept. 12.—[Special.]—Dalton Becker, 25 years old, and Ronald W. Wiedner, 27, of Quincy, near here, were killed today when the car driven by Wiedner crashed into the rear of a freight truck.

MISS AMERICA, 1937, GIVES UP FAME AND A FUR COAT AT COST

(Picture on back page.)

Atlantic City, N. J., Sept. 12.—[Special.]—Bette Cooper, tall, slim, 17 years old and blonde, who last night was crowned "Miss America for 1937," today renounced all the rewards of her victory. These included a five day contract at the steel pier, a plane trip to Hollywood for a movie test, at least six weeks in vaudeville—and a chance to buy a $1,000 Persian lamb coat "at cost price."

It was the Persian lamb coat—at cost price—that sent Miss Cooper home to Hackettstown, N. J., today when she should have been posing for news reel cameramen and newspaper photographers and responding to the nonsensical queries of interviewers.

Papa Le Brun Cooper decided the coat and the fame were no bargains. "Besides," he added, "her physique wouldn't stand the strain of public appearances. She has a heavy chest cold, she has lost five pounds, and she needs building up. After that she can think of going to Hollywood—if they still want her."

So the limelight switched to Miss Alice Emerick, also 17, who, as Miss Texas, won second place in the contest.

FOR TIRED MOMS . . . MRS. SNYDER'S CANDIES!

Tonight, Dad, take a box of Mrs. Snyder's home to Mother . . . the laundress was there . . . and Mom'd love a cheering-up. Then, when she's eating it and *smiling* . . . and liking YOU . . . tell her that EVERY day is "wash day" at Mrs. Snyder's, we keep so clean!

WHIPPED CREAM NUT PUDDINGS. Just covered on the outside with crisp chopped pecans, and the luscious inside filling is creamy, rum-flavored chocolate fudge . . . ONLY 39c per pound.

Mrs. Snyder's

LAUDS CONGRESS FOR CASTING OFF ROOSEVELT YOKE

Representative Chauncey W. Reed, Republican member of the Congress from the 11th Illinois district—probably the strongest Republican congressional district in the country—yesterday credited his Democratic colleagues with one major accomplishment. By defeating the President's schemes, they saved the country from a dictatorship, he declared.

Representative Reed was the principal speaker at a Du Page county Republican rally, held at Lisle. He formerly was state's attorney of that county and he was giving an accounting to his constituents.

"Thank God the President's Supreme court packing bill was defeated," Congressman Reed told his audience. In doing that alone the 75th congress redeemed itself. Congress shook itself loose from executive control and cannot now be accused of rubber stampism."

MINNIE GROOMS FIRST BORN FOR RADIO CAREERS

Minnie, the singing mouse of Woodstock, first of her kind to go on the radio, yesterday was having the time of her young life—11 months so far. She was crooning a lullaby entitled "Squeak, My Little Ones, Squeak" to seven baby mice, her first offspring. It was obvious that she already has begun to train them for operatic careers.

According to Dwight Lichty, her manager and keeper, Minnie escaped from her cage in the basement of his home in Woodstock last Aug. 21. And she didn't return until the next morning. So it was that last Friday, just 20 days later, the blessed event occurred.

The seven little Minnies and Mickeys aren't as big as minutes. They're more like seconds—about half as big around as a cigaret and about one-third as long.

The Aristocrat of Hosiery

INGRAIN CHIFFON STOCKINGS

BY GENERAL HOSIERY

SUPERLATIVE QUALITY

$1.95

Three pairs at 5.60

—featured in SEMINOLE and other smart, new shades

You'll be thrilled with its soft, lovely natural finish . . . the way it portrays slim graceful ankles

The Costume Bootery of

O'CONNOR & GOLDBERG

at 23 Madison, East

205 STATE STREET, SOUTH — 4616 SHERIDAN ROAD

QUALITY, VALUE, SATISFACTION — LIBERAL CREDIT AND CHARGE ACCOMMODATIONS

"Young man" style at its peak

KENTBRIDGE SUITS

in imported tweeds, cheviots and Shetlands

The imported herringbones are young, the wood browns and game-bird browns are young, Mediterranean blues and metal blues are young, the British lounge drape is young, the sport models are young, the single and double breasted styles are young. Everything's young about these suits—except this store, and while we've been famous for value-giving for many long years, we have the young idea about style—and the best dressed young men know it. Take it from them

$40

OUR ENTIRE 4TH FLOOR IS A YOUNG MAN'S FLOOR
MEN'S IMPORTED TWEEDS $40—2ND FLOOR

MAURICE L. ROTHCHILD

State at Jackson
CHICAGO

MINNEAPOLIS — ST. PAUL

NEW! EXCITING! UNUSUAL!

Wolock & Bauer

introduce "

"Protegees"

Worthy and lower-priced companions to our famous SALON ORIGINALS and SHOES of the HOUR

We've never seen their equals in style workmanship and fit, at these persuasive prices. And hundreds of enthusiastic customers are proving, daily, that we are right!

SHOES YOU SLIDE INTO

In the Shoe Salon Michigan at Madison also at Randolph and Wabash and in Our Uptown Store at 4636 Sheridan Road

$6.75 and $8.75

MANDEL'S

Hair Loveliness Lost?

RECOVER IT NATURALLY WITH A

Clairol Tint

$2 UP

Summer is kind to everything but your hair. The sun sears and withers . . . the salt of the sea saps its life, leaving it dry, brittle, colorless. Recover your hair loveliness this fall with a Clairol treatment. One quick 3-in-1 treatment . . . SHAMPOOS as it RECONDITIONS as it TINTS.

CALL STATE 1500, LOCAL 207. MANDEL'S BEAUTY SALON—FIFTH FLOOR—WABASH

See the Master Glass Blowers

Two master craftsmen will be in the Glassware department all this week, to demonstrate the fascinating art of glass blowing. Seventh, State.

MANDEL'S

Frances Denney's SUPERB

Oils of the Wilderness

AGAIN AVAILABLE IN THE POPULAR $5 SIZE

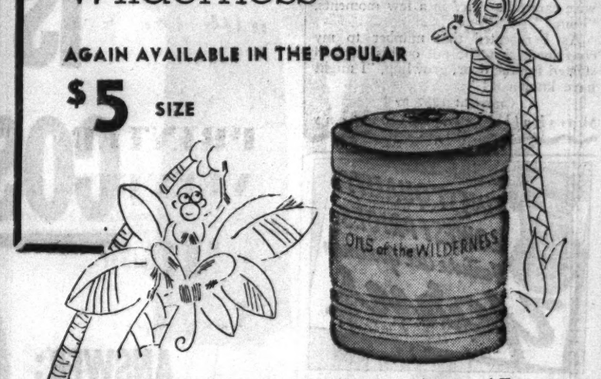

If you've used it, you'll agree it's one of Frances Denney's greatest achievements. If not, see for yourself how the rich and costly oils will benefit your skin.

A consultant from the Frances Denney Salon will be in our department all this week to advise you on care of your skin.

MAIL ORDER OR CALL STATE 1500. TOILETRIES—AIR-CONDITIONED FIRST—STATE

MANDEL'S

SPECIALISTS IN REPAIRING

Watches and Clocks

We guard our reputation for dependability jealously. Watch and Clock Repairing is no exception. We maintain a staff of experts who deal competently with time troubles, no matter what make of watch or what type of clock. Prices are Moderate! All work fully guaranteed.

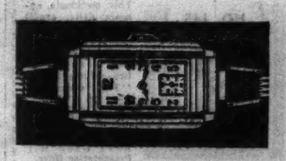

MANDEL'S—RELIABLE WATCH REPAIR—AIR CONDITIONED FIRST FLOOR—WABASH

Really fine Tobaccos plus the Tareyton Cork Tip

"There's SOMETHING about them you'll like"

HERBERT TAREYTON

NOW ONLY 15c

CIGARETTES

SUBSCRIBE FOR THE CHICAGO TRIBUNE

Moving Forward

Marshall Field & Company presents here each day observations and opinions intended to be of interest and value to those it seeks to serve.

THE WHACKER WHACKED

By CALEB

A MAN sat by my desk and said, "Accounts in Haiti, eh? and in Santo Domingo, eh? 80 in Hawaii, 30 in the Philippines—and 30 in England?"

"Right," I answered.

"Well, that's all very interesting, but I would be far more impressed if you had 80 accounts in Los Angeles and say—30 or more in New York, or in New Orleans."

"You would?" I exclaimed.

"Of course, I would. People of those cities have access to fine stores while people in Haiti and Santo Domingo don't."

I opened a folder on my desk and said to him, "Will you *guess* how many accounts we have in Los Angeles? I mean *active* accounts."

"Yes, I'll make a guess!" and after a pause, during which he was obviously doing some painful cerebrating, he looked up as though he had me.

"Fifteen!" he snapped.

I glanced at some figures. "Multiply 15 by exactly 62 and you will have the number of accounts we have in Los Angeles."

He looked at me incredulously, scribbled on a piece of paper and said, "930!"

"Right again," I said, "and in New York we have 1,400 active charge accounts, and in New Orleans 465." My friend was really amazed.

"We have over 2,700 active accounts in Milwaukee, more than half that many in St. Louis, and the same in Minneapolis," I continued. "Over 600 people in Washington buy regularly in our store. Over 400 in Pittsburgh and in Denver."

"Well, I really am beginning to believe," sorrowfully said my friend, "that Marshall Field & Company is an unbelievable phenomenon."

Then with an air of hopefulness, for this man loves to take lusty whacks at anything which seems strong and successful, he said, "Well, people in large cities think they are sophisticated and that out-of-town charge accounts lend them prestige. But I'll bet you don't have charge accounts in *little* towns over the country."

"Such as?" I queried.

"Well," he pondered, running his fingers through his hair. "Let me see," and he looked at me with cunning in his eye—"let me see! . . . Strawberry Point, Iowa!"

There my data failed me. I dialed 691, our Credit Department. "Have we any active charge accounts in Strawberry Point, Iowa, and if so, how many?" I inquired. Back over the wire came the voice in a few moments, "Four!"

As I repeated that number to my chagrined friend he put on his hat and started for the door, growling, "I might have known it!"

Copyright 1937 by
Marshall Field & Company
450

CHECK JAPANESE INVASION, CHINA URGES NATIONS

Hopes United States Will Join League Action.

GENEVA, Sept. 12.—(AP)—In a strongly worded appeal to the league of nations against Japan's invasion of China, the Chinese delegation expressed hope that the United States and other peace loving nations outside the league would join in league action against that "aggression."

The written appeal, to be delivered to the league tonight or before convocation of the assembly tomorrow morning, warned that the Chinese-Japanese conflict has become a world crisis with grave dangers to the peace of all nations.

Would Invoke Article 17.

The appeal was framed to invoke article 17 of the league covenant, which means that Japan will be invited to sit at the council table to reply to China's indictment.

[Article 17 sets forth the procedure to be followed in disputes between league members and outside nations. The non-member is to be invited to accept the obligations of membership in respect to that dispute, but if it declines the provisions of article 16—providing for sanctions—may be applicable against such a state. Japan already has indicated plainly she will reject an invitation.]

After accusing Japan of violating international treaties in following a policy of conquest, aiming at hegemony of Asia and mastery of the Pacific, the communication said that since the middle of August Japan has mustered an army of more than 60,000 men in the Shanghai-Woosung area.

Move to Dominate Shanghai.

"The intention of Japan in dispatching such a huge force to Shanghai cannot otherwise be interpreted than to dominate Shanghai, the gateway to the rich and prosperous Yangtze valley and leading commercial metropolis of the Far East, and to attack Nanking, the capital," the Chinese statement charged.

The delegation then declared Japan's blockade of the entire China coast was illegal.

"Therefore, it is the belief of the Chinese government and people that the league of nations, representing as it does the great body of peaceful, peace loving states, should devise and undertake immediate and effective measures to put a stop to the intolerable continuance of Japan's aggressive atrocious activities in China and uphold the sanctity of international treaties."

YOUNG WHITE GIRL FOUND SLAIN BESIDE CHINESE GAS SUICIDE

New York, Sept. 12.—(AP)—A policeman, searching today for the 14 year old daughter of his neighbor, found her slain in the gas filled back room of a laundry beside the body of a 30 year old Chinese.

The girl, attractive Alice Devine, had been shot through the head, and Brooklyn police, after an intensive investigation listed the case as murder and suicide.

The Chinese, George Tong, said their report, shot the girl and then ended his own life with gas shortly before Patrolman George Lau, off duty, broke down the door. Attracted by the girl's poodle dog, which passed his house dragging its leash, Patrolman Lau started the search for Alice, smelled gas near the laundry, and smashed his way in.

BOYCOTT JEWS IN CITIES OF POLAND; SHOPS PICKETED

[Copyright: 1937: By the New York Times.]

WARSAW, Poland, Sept. 12.—The "anti-Jewish month," during which a Jewish boycott proclaimed by the Anti-Semitic Nationalist party, is being carried out with great harshness. In Warsaw, Vilna, Lublin, Grodno, and other cities boycotts are causing Jews much distress.

The main center of the boycott is the capital, where a "model boycott" is being staged in Swiento Krzyska street — the business thoroughfare containing Poland's most famous bookstores. Pickets are driving would-be customers away from shops. Students assist the pickets. Songs containing such phrases as "death to Jews" are sung.

Woman Leaps 250 Feet from Span Into the Hudson

New York, Sept. 12.—[Special.]—A dark complexioned woman, about 25 years old, ended her life tonight by jumping from the center of the George Washington bridge to the Hudson river, 250 feet below.

JAPAN'S ARMIES EXTEND ADVANCE IN NORTH CHINA

Chinese Fall Back Toward Their Main Base.

PEIPING, Sept. 12.—(AP)—Japanese armies extended their advances today south of Tientsin and northwest of Peiping.

The column driving down the Tientsin-Pukow railway, reinforced by a division just landed at Taku and rushed to the front, pushed on well south of Machang, Chinese advance base which fell yesterday after weeks of fighting.

Japanese officers said the advance was bringing nearer a pitched battle for control of the central and southern parts of Hopei province, of which the northern section, containing Tientsin and Peiping, already is in Japanese hands.

The drive down the Tientsin-Pukow railway, direct line to Nanking, was said to have passed Tsinghsien, 40 miles south of Tientsin and eight miles below Machang.

Fall Back Toward Base.

Chinese units retreating from Machang were reported falling back on Tsangchow, main Chinese base in this section, about 55 miles below Tientsin.

Along the Peiping-Suiyuan railway, main highway into the Chinese northwest, a Japanese column was said to be near the gates of Tatung, strategic town in northern Shansi province.

A Japanese army spokesman said almost no Chinese troops remained in Chahar province, adjoining Hopei on the northwest. He predicted the advance into Shansi and Suiyuan provinces soon would bring the Japanese into direct conflict with the Chinese communist armies which have just been incorporated in the Chinese national forces as the 8th Route army.

The communists, estimated at 200,000 strong, hitherto have made their base in Shansi province.

Report 24 Hour Battle.

Japanese said they captured Machang after 24 hours' bitter fighting, but a Chinese version said the Chinese defenders retreated in good order Friday night before the Japanese launched their final assault. Previously the Japanese had captured towns northwest and west of Machang.

From Tsangchow a continuous Chinese defense line was said to run west-northwest 80 miles to Paotingfu, principal Chinese base on the Peiping-Hankow railway, down which the Japanese also are driving. Japanese believed the battle for southern Hopei would be fought along that line.

However, the advance of their western column has been stalled some 30 miles below Peiping and 60 miles above Paotingfu.

Justice Lott R. Herrick's Condition Still Serious

Rochester, Minn., Sept. 12.—(AP)—Justice Lott R. Herrick of the Illinois Supreme court had another restless day, Dr. Owen Nowlin, his physician, said today. The jurist has been seriously ill from a blood clot on his brain since Aug. 24.

Two Masked Bandits Rob Clergyman at His Garage

Two bandits, both masked and armed, held up the Rev. Andrew Rylander and his wife, Lilly, at the rear of their home, 5400 Kimbark avenue. The clergyman, pastor of the Augustana Lutheran church, was driving his car into the garage. The robbers took $15 from him and $2 from Mrs. Rylander. They also took his watch, valued at $100, but returned it, saying they only wanted cash.

Canada Holds 12 Yankees Returning from Spain's War

QUEBEC, Sept. 12.—(AP)—Immigration authorities today detained twelve United States residents, said to be returning from the Spanish war front, when the liner Ausonia docked from Le Havre. The group will be detained until an investigation.

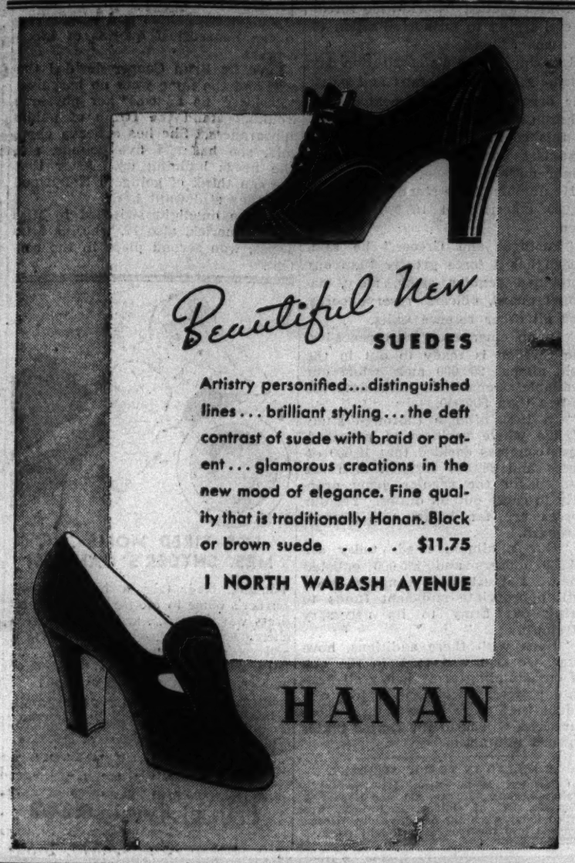
Beautiful New
SUEDES
Artistry personified... distinguished lines... brilliant styling... the deft contrast of suede with braid or patent... glamorous creations in the new mood of elegance. Fine quality that is traditionally Hanan. Black or brown suede . . . $11.75
1 NORTH WABASH AVENUE
HANAN

CHAS. A. STEVENS & CO.
STATE STREET CHICAGO

69.95

ONLY AT STEVENS, THIS
COONSKIN CLASSIC!
RACCOON COLLARED
SWAGGER OVER TWO-PIECE
SUIT!

It's Homespun and made carefully to our own particular specifications. We saw to it that the suit is slim, not bulky under the free and easy swing of the topcoat! It's a suit that will make a whole wardrobe for you this fall and winter. Imported scarf. Autumn leaf, dark green, chateau margeaux. Sizes 12 to 20.

Sorry, no phone orders!

SUITS.....THIRD FLOOR

CHAS. A. STEVENS & CO.
STATE STREET CHICAGO

65.00

THE REEFER SUIT!

IMPORTED SCOTCH TWEED
COAT AND SKIRT, BROWN
AND WHITE MIXTURE!

The longer you have this suit, the more you'll love it! It's one of those casual fashions that sets you apart as a woman who knows what's good taste in tweed. Fitted reefer coat with leather buttons. Both coat and gored skirt are perfect to be worn separately. Sizes 12 to 20.

SPORTS SHOP THIRD FLOOR

SUBSCRIBE FOR THE CHICAGO TRIBUNE

FINEST QUALITY
LOWEST PRICES
Feature All Goodman
Yarns

NOW READY! All the new FALL yarns in the most comprehensive selection of colors and shades to be found anywhere. New nubby yarns interwoven with silk—New tweeds in every conceivable color combination —some twisted to resemble woven plaids.

Scotch Tweed.....oz. 17c
Rainbow Tweed.....oz. 16c
Snowball Zephyr Nub Tweed oz. 25c
Genuine Germantown Zephyr for Afghans.....oz. 19c
All Other Yarns Equally Low Priced

FREE STYLE BOOK
Given with Every Purchase

Mail Orders Promptly Filled
Send for free catalogue of over 800 actual samples. Goodman Bros., 406 S. Wells St., Chicago, Illinois.

ALL YARNS GUARANTEED
Our low prices do not mean low quality. You buy only the finest quality yarns at Goodman Bros.

Goodman Bros.

FREE LESSONS AT ALL 7 STORES
LOOP STORE: 406 S. Wells, Op. Thurs. Ev.
NORTH: 4535 Broadway. Op. Tue., Thur. Ev.
SOUTH: 1408 E. 55th St. Op. Tues., Thur. Ev.
S. WEST: 6248 S. Ashland. Op Tue., Thur. Ev.
WEST: 5067 W. Madison. Op. Tue., Thur. Ev.
NEW STORE: 325 Howard—7 Doors West of Howard "L" Station. Open Tues., Thurs. Ev.
OUTLET STORE: 1211 S. Union Av. Op. Sun.

NO. 145

This certificate appears daily, except Sunday. 12 of these, each differently numbered, qualify you to receive a two-volume set of "The Complete Works of Mark Twain" (in 24 volumes) in accordance with the terms of the Chicago Tribune's Good Will Presentation Offer.

THREE WHEAT CAKES—

Parking for 800 trailers—self-mastery—power cutter — profit engineer — leaky roofs — imported sedan—18 race horses—a needed signature—600-acre farm—these were subjects of want ads in yesterday's Tribune want ad section.

Read the want ads in today's Tribune for offers of articles and services you want.

"IS IT GOOD BUSINESS TO BUY COSTLIER TOBACCOS FOR CAMELS?"—A QUESTION ASKED BY MANY PEOPLE

ANSWER: Camels are the Largest-Selling cigarette in America

"I have taken my share of big fish—marlin and tuna. I know what a rod-and-reel contest with these heavy fighters does to a man's energy. When I've gotten a big fellow safely landed, my next move is to light a Camel. A Camel very quickly gives me an invigorating 'lift.'" (*Signed*) REX BEACH, famous novelist and sportsman

"Camel's rich, delicate flavor appeals to a woman's taste. I smoke nothing else. So many of the girls in our crowd feel the way I do about Camel's being extra-gentle to the throat." (*Signed*) JOSELYN LIBBY, private secretary

"I can tell Camels are made from mighty fine tobaccos. There's a sight more goodness in 'em for one thing—real natural flavor that doesn't tire my taste. I wouldn't be caught on the high seas without my supply of Camels. No sir! Camels come in handy, too, at the table. I like my Camels at mealtimes. They help my digestion keep on an even keel." (*Signed*) GEORGE BUCKINGHAM, ship's engineer

Think of what this means! The greatest pleasure for the greatest number of smokers ever given by *any* cigarette

AND this didn't happen by chance. Camels are the largest-selling cigarette in America—and in the *world*—because they give a new delight to smoking—because people *can* and *do* appreciate costlier tobaccos. Smokers have learned that they can trust those finer tobaccos in Camels to give them more of what they want in smoking. And that makes Camel's policy of spending millions of dollars more for costlier tobaccos "good business."

Millions of men and women have given Camels the severest test—smoked them steadily—and have found that Camels open the door for *full, natural* smoke enjoyment. If you are not a Camel smoker, try them. And see if you, too, don't find vastly more pleasure in *Camel's costlier tobaccos.*

"I love the taste of a Camel. They're so mild. Even after steady smoking I notice no 'cigaretty' after-taste." (*Signed*) MRS. ANTHONY J. DREXEL 3D

"In this racing game, it's vital to know that you can rely on the mildness of your cigarette. That makes it Camels for me. Man, Camels have a mildness that's unbeatable, to my way of thinking!" (*Signed*) LOU MEYER, Indianapolis Auto Race winner

ENJOY
BENNY GOODMAN'S
SWING BAND
for a full half-hour!

Tune in Benny's popular swingsters—hear his famous trio and quartette. Tuesdays at 8:30 pm E.S.T. (9:30 pm E.D.S.T.), 7:30 pm C.S.T., 6:30 pm M.S.T., 5:30 pm P.S.T., over WABC-Columbia Network.

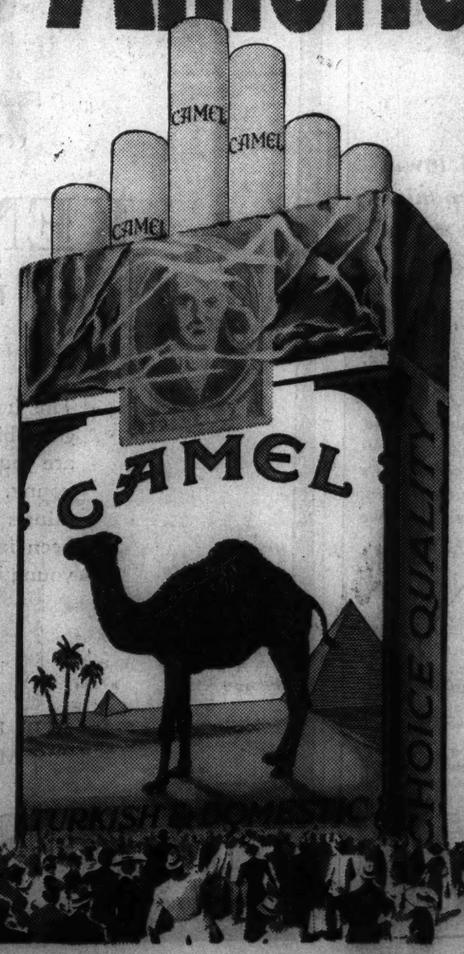

"Camels? I smoke 'em all I've a mind to, day in and day out. My throat is easily irritated, but Camels, being so exceptionally mild, never have a harsh effect. They sure do hit the spot. 'I'd walk a mile for a Camel!'" (*Signed*) CHARLES CHASE, locomotive engineer

"'For digestion's sake—smoke Camels,' is a rule with me. I think it is grand how Camels help me enjoy my food no matter how tense I may be. And Camels do not irritate my throat." (*Signed*) LENORE KIGHT WINGARD, America's premiere mermaid

COSTLIER TOBACCOS IN A MATCHLESS BLEND

Camels are a matchless blend of finer, MORE EXPENSIVE TOBACCOS—Turkish and Domestic. The skillful blending of leaf with leaf brings out the full flavor and mildness of these choice tobaccos.

Copyright, 1937, R. J. Reynolds Tobacco Company, Winston-Salem, N. C.

WALK-OVER

Westchester Welts

• Give your tweeds something to go on—something young and jaunty like these low-heeled Walk-Overs. Casuals for country or curb that bear up smartly under rough treatment. They'll make a big play for grandstand attention.

Left—COSSACK. Sweeps high to flatter your instep. Green, Wine, Blue, Black or Brown Bucko.... $8.75

Right—TIOGA. With a brogue like brother's and of a sturdy leather you'll like. Brown Norwgian.... $8.75

Left—FROLIC. It's tops with tweeds. "Softie" toe. Black or Brown Bucko. Also Black or Brown Baby Buffalo.. $8.75

WALK-OVER

125 SOUTH STATE STREET (Palmer House)

4700 Sheridan Road
1313 East 63rd Street
Oak Park: 1136 Lake

2342 East 71st Street
Evanston: 1634 Orrington
Elgin: 52 South Grove

ANOTHER DIFFICULT CASE. THOMAS GROWS HAIR

Top pictures: Front and rear head views taken at the time Thomas treatment was started. *Bottom pictures:* Taken at the time Thomas treatment was completed. Show complete re-growth of hair. *Type:* Alopecia areata. *Client:* Mr. Otto Heck.

EACH day cases of hair loss similar to the one pictured above are brought to The Thomas.' Thomas experts first determine the exact causes and then adapt the reliable, proved Thomas treatment to overcome those specific causes. There is no guess-work in connection with Thomas treatment. Invariably hair-fall stops, dandruff disappears, and new hair starts to grow on the thin and bald spots.

Although you may not be afflicted with a scalp condition as serious as the one pictured above, it is a fact that successful treatment of any scalp disorder demands precise, scientific knowledge. Thomas experts *know* exactly how to treat the 14 local causes of baldness—they *know* how to end dandruff, stop falling hair and re-grow hair. Come in today for a FREE scalp examination and learn more about this reliable, dignified treatment.

THE THOMAS'

World's Leading Hair and Scalp Specialists—Forty-five Offices

Loop—30 W. Washington St. *(Separate Depts. for Men and Women)*
West Side—4010 W. Madison. *North Side*—4753 Broadway
South Side—6306 S. Halsted St. and 841 East 63rd St.
HOURS—10 A. M. to 5:30 P. M. SATURDAY to 1 P. M.

JAPANESE GAIN MILE IN BATTLE FOR SHANGHAI

Casualties Described as Heaviest of War.

SHANGHAI, Sept. 13 [Monday].—(AP)—Although masses of Chinese infantry still fought with fury against the Japanese war machine's thrust north of Shanghai, strong evidences developed today that the Chinese command was preparing for retirement to its second defense line to the west.

All Sunday and through the night the battle raged in and around Yanghang, 10 miles north of Shanghai and keypoint in the present battle lines along the Whangpoo and Yangtze rivers.

Yanghang, with not a house left standing, changed hands several times, but a Japanese spokesman claimed the Japanese had gained a mile. He admitted this was only at heavy cost. Both sides reported enormous casualties. Some authorities said it was the fiercest day's fighting of the battle for Shanghai, now in its fifth week. Chinese said their lines had held.

Hand-to-Hand Battle.

Without the protection of their naval guns, the Japanese were confronted at close range by Chinese who in hand-to-hand combat repeatedly beat the invaders back. Each time the Japanese, reinforced, returned to the assault and repulsed the Chinese.

To offset the Japanese advantage in artillery and air bombers, the Chinese split into machine gun platoons of about 15 men each, armed with one light and one heavy machine gun.

Early today warfare was brought to the international settlement as Chinese airmen raided Japanese warships in the Whangpoo river and the Japanese airfield in the Yangtzepoo district. Chinese claimed their bombs hit some of the Japanese naval craft in the lower Yangtze, but there was no independent confirmation.

[A Nanking dispatch said the flyers claimed to have hit five Japanese ships near Shanghai.]

Shrapnel Showers Settlement.

As the Japanese anti-aircraft batteries blasted at the raiders the settlement was showered with shrapnel and splinters.

Fresh fighting broke out in Chapei and Hongkew, sections of Shanghai which had been quiet for nearly two weeks. Using heavy artillery and large infantry forces, the Japanese centered an attack on Chinese positions around the North station, on the borders of the international settlement.

Seek to Turn Flank.

This Japanese attack evidently was intended as a surprise to turn the Chinese right flank, which rests on Soochow creek, opposite the settlement border held by the United States marines. Shrapnel and splinters fell inside the marines' lines but caused no casualties. There was bitter street fighting, after which the Japanese retired.

The second line to which the Chinese were believed about to retire in the battle north of Shanghai is described as a whole series of interlocking "Hindenburg lines." It runs from Chenju, five miles west of Shanghai, through Nansiang and Kiating to a point northwest of Liuho on the Yangtze, about 25 miles northwest of here.

It has long been prepared for the main Chinese stand in the Shanghai-Nanking area. It has successive trench systems, with concrete pill boxes, bombproof dugouts, communicating trenches linked with roads running back from this front to Nanking and Hangchow, where heavy forces are held in reserve.

Find Advances Costly.

The Japanese are finding their advances extremely costly in casualties and munitions and also in the large number of additional troops required to guard lines of communication.

Japanese officers returning from the front confided to an American authority that they had been disillusioned. They said their superiors in Japan said they would have a walkover in China. Instead they had found themselves "up against a stone wall, fighting our most determined enemy since the Russo-Japanese war."

[Domei, the Japanese news agency, in a Shanghai dispatch said Chinese casualties totaled 30,000 dead and 20,000 wounded in the Shanghai area since fighting began there Aug. 13.]

Dispatches from south China said six Japanese bombing planes raided Waichow, principal city of Eastern Kwangtung province, killing many civilians. The raiders withdrew when Chinese pursuit planes from Canton appeared.

Lynne Rodney, Actress, Killed as Auto Hits Tree

Los Angeles, Cal., Sept. 12.—(AP)—Lynne Rodney, young actress and stand-in for Grace Moore, was killed when her automobile crashed into a tree last night. In private life Miss Rodney was Mrs. Gibson Williams Jr. She was the wife of the artist and sculptor known in the movies as Bruce Windham.

3 DAYS ONLY

DUART

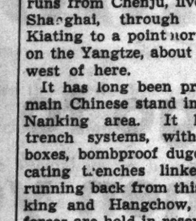

Permanent Waves
Regular $7.50
$3.50
Includes Shampoo and Set
Deep, Lasting Waves

GEORGIA GLENN
Hotel Sherman

OPEN EVENINGS
Phone Franklin 2100—ask for Beauty Shop

Can't Stop Talking

[Associated Press Wirephoto.]
MARIE BASENBURG.

Birmingham, Ala., Sept. 12.—[Special.]—Physicians have sought without success thus far to diagnose the sickness as a result of which Marie Basenburg talks almost continuously. Today was the twelfth since Miss Basenburg, who is 19 years old, was stricken with the strange malady. She is suffering no other apparent ill effects, but only at rare intervals is she able to remain silent.

Free 5,000 Pigeons in Iowa to Fly to Home in Chicago

Cedar Rapids, Ia., Sept. 12.—(AP)—Five thousand homing pigeons, owned by the Chicago Concourse Flying association, were released here at 7:30 a. m. today for a time flight to their home lofts in Chicago. The pigeons, some said to be worth $500 each, were crated here in a baggage car. They were released in groups and will be timed by an individual identification.

STENCH BOMBS INJURE 50 IN 21 THEATERS IN N. Y.

Thousands Routed; Labor Trouble Blamed.

New York, Sept. 12.—[Special.]—Thousands of movie patrons were routed, and at least fifty were injured in a well timed stench and tear gas bomb assault on twenty-one neighborhood motion picture houses here tonight.

A labor dispute between rival film operators' unions was believed to be behind the attack. The theaters affected, stretching from the Bowery to the Westchester county line, are owned by the Skouras Theater corporation. This corporation took over ownership of most of them only yesterday from the Springer Theater corporation.

All Explode Within 25 Minutes.

Every one of the twenty-one houses was well filled, many to capacity, with the usual average of women and children in the audiences when the bomb attack took place. The bombs were exploded with time clock precision, proving a definite prearrangement. The first exploded at about 8:50 p. m. and the last about 9:15.

No panics occurred. In most houses the fumes, stench or tear compelling, spread slowly, and this brought about a continual rather than a concerted exodus.

The injuries occurred to those sitting near where the hidden missils burst. Some were burned about the legs and ankles. Some were cut by flying glass. No injuries were serious.

Police Work at Top Speed.

The bombings forced police to work at top speed, and for nearly 40 minutes squad cars and ambulances, their sirens shrieking, raced through busy streets. They were busiest in upper Manhattan and the Bronx.

In assigning probable labor troubles as the motive for the bombings, police pointed out that the theaters affected formerly employed members of the Empire State Motion Picture Operators' union. The Skouras interests employ only members of local 306, Motion Picture Operators' union, a rival unit and affiliate of the American Federation of Labor.

In taking over the theaters yesterday, the Skouras corporation replaced Empire State men with local 306 men. Empire State operators, claiming they were locked out, established picket lines at the theaters, but withdrew them abruptly at 7:30 p. m.

LOANS
on DIAMONDS, JEWELRY, Etc.
$1 to $5,000 Quickly Obtained—
No Signers—No Investigation
A Refined Service
ILLINOIS STATE PAWNERS
140 N. DEARBORN ST.
Cor. Randolph Private Rooms, 2d Fl.

CARSON PIRIE SCOTT & Co

Diamonds

and Other Precious Stones Are Now Bought

IN THE OLD GOLD AND SILVER EXCHANGE

Cash Is Paid Immediately

Second Floor, Near Cashiers

1. The woodsman's overblouse in a checked rayon fabric that feels like wool. The drawstring bottom is new as it is convenient. Brown, blue, red. Sizes 32 to 38.

Field's features

the big four in

BLOUSES

$4.95

2. The satin suit-blouse with the simply cut high neck that is so very becoming. White, eggshell, black, aqua, Sun Valley yellow. 32 to 38.

3. The Peter Pan shirt with two new notes: daisy buttons and a spaghetti bow at the neck. White, red rust, royal or emerald green acetate crepe. 32 to 40.

4. The zipper jersey blouse with stitching at the neck and a contrasting zipper. Brown, copper, hockey green, swagger blue. 32 to 38.

Blouses, Sixth Floor—Also in the Evanston and Oak Park Stores

MARSHALL FIELD & CO.

CHAS. A. STEVENS & CO.

STATE STREET OPEN 9:45 TO 5:45 CHICAGO

THE LOWLY SKUNK RISES TO NEW FASHION HEIGHTS!

USED LAVISHLY ON THESE NEW PENCIL COATS!

SLIM, straight, that's what your new coat should be . . . with its lush trimming of skunk accenting its pencil lines! These coats are fine Forstmann's woolens . . . as prophetic as the Paris showings, yet we've adapted them to your Chicago needs! They're fashion and quality at their best. Radiant Fall colors and black. Misses' sizes.

Top, tuxedo revers of skunk are dramatic and ever so flattering. **159.95**

Right, chunky collar and cuffs make your coat seem twice as slim. **129.95**

Strips of skunk make your coat look fur-armed—an important style note. **150.00**

Two fitted styles with skunk, not sketched, **145.00** and **215.00**

COATS.....*(Sorry, No Phone Orders!)*.....THIRD FLOOR

CHAS. A. STEVENS & CO.

STATE STREET CHICAGO

FOOTSAVER SKUFFIES

9.75

NEW FALL VERSIONS OF THESE FAMOUS COMFORT-WISE SHOES!

Chicago women who want the joy of walking about in casual smart shoes always have a pair of Stevens Footsaver Skuffies in their wardrobe. Either the laced oxfords or the gored oxfords are the height of fashion.

The short-back, free-walking last grips your heel securely, leaves your toes plenty of freedom! There's a hidden arch support that saves you from weariness. The three styles sketched in black or brown; the model (at top) also in blue, grey, wine, green.

FIRST FLOOR.....WABASH

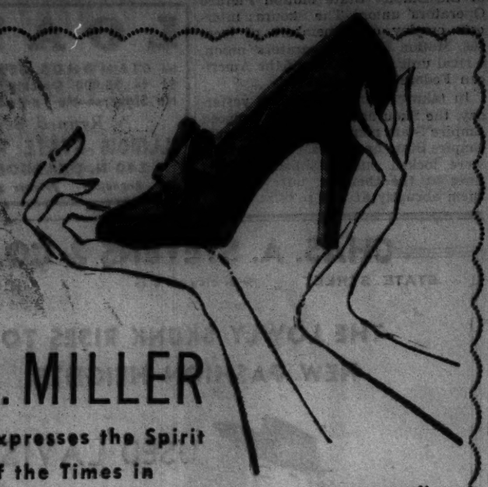

I. MILLER

expresses the Spirit of the Times in

"winged" SHOES

...shoe fashions that resculpture your feet

"A beautiful shoe for every foot" the I. Miller watchword for more than half a century, takes on a new meaning with the triumphant presentation of WINGD shoes for Fall. In each type of shoe . . . for each type of foot . . . there is a Winged shoe, graceful as flight, to resculpture your feet into a new silhouette.

Upward "Winged" (top) "Melanie", Raven or Meadow-lark brown suede . . 14.75 , Forward "Wingd" "Montrose", Raven suede 15.75

I. MILLER Beautiful Shoes

137 SO. STATE ST.

NAZIS TOO BUSY FOR A WAR NOW, HITLER ASSERTS

But He Demands Return of Lost Colonies.

[Continued from first page.]

Millions listened over the radio as he urged Germans to keep up the "spirit and patriotism which made us great."

Then touching the new banners with his hand and with the "blood flag" Hitler dedicated the new flags of the party organization while cannons boomed salutes.

One of the flags dedicated was the standard of the "Death's Head Schutz Staffel of Upper Bavaria, Dachau." This is a special body of men who have a "special duty to guard the dregs of humanity in concentration camps and therefore are always up against the enemy."

Reviews 107,500 Men.

After the banners were dedicated the fuehrer then entered his car and, followed by cars bearing his guests, headed for the castle, driving slowly through Nuremberg to give his visitors a chance to feel the brunt of popular emotion.

At 11 a. m. Hitler drove to the market square and for five hours reviewed 107,500 men.

The Storm Troopers began leaving Nuremberg, while the regular army detachments poured into nearby camps to take part in tomorrow's military sham battle.

Experts believe some of the new Diesel engined bombers and pursuit planes will take part in the sham battle.

LETTER FROM JAILED U-BOAT PASTOR READ TO HIS CONGREGATION

[Chicago Tribune Press Service.]

BERLIN, Sept. 12.—Excerpts from a letter written by the Rev. Martin Niemoeller, imprisoned leader of the Confessional [Evangelical Lutheran] crusade for "freedom of creed," were read today to his congregation in St. Anne's church in Dahlem, a Berlin suburb. The one-time submarine commander wrote:

"I often think of others who must wander through the same dark valley as myself. But it is a comfort to us all to know that you are praying for us. I am certain the almighty God will triumph. If we have one wish it is that you will never grow weaker in your prayers."

RAPIST SOUGHT IN GARY; SECOND ATTEMPT FOILED

Gary police were searching last night for a rapist who attacked a young woman early Saturday morning and attempted to attack a second girl yesterday. News of the first case was withheld until after the second was reported.

The rape victim, a girl of 19 years, lives at the Dolly Madison club for girls and women at 529 Madison street, Gary. She was sleeping in her second floor room when the rapist entered through a window. He had crawled there on a ladder placed to reach from the roof of a garage. Carrying a flashlight and a revolver, he threatened to kill the girl if she screamed.

The intruder is a man about 25 years old, unshaven and with long hair. He weighs about 160 pounds. Yesterday morning, through a window, he entered the room of a girl, 17 years old, employed as a maid in the home of Otto Reising, 455 Hayes street, a Gary school teacher. Her screams frightened him away.

OFFICIAL WEATHER FORECAST

The official forecast for today and tomorrow and yesterday's table of records follow:

WISCONSIN: Generally fair, not so cool Monday; Tuesday probably local showers, somewhat warmer in east and south.

INDIANA: Fair Monday and Tuesday; not so cool in central and north Monday; warmer Tuesday.

OHIO: Fair Monday; Tuesday fair and warmer.

LOWER MICHIGAN: Fair, not so cool Monday afternoon; Tuesday becoming unsettled and warmer, possibly local showers north.

UPPER MICHIGAN: Fair, not so cool Monday; Tuesday showers, somewhat warmer in central and east.

MISSOURI: Fair Monday and Tuesday with rising temperature.

IOWA: Fair, rising temperature Monday; Tuesday unsettled, possibly local showers west and north, somewhat warmer central and east; cooler extreme northwest.

MINNESOTA: Increasing cloudiness and warmer, possibly scattered showers northwest Monday; Tuesday cloudy and cooler, local showers east and south.

KANSAS: Fair and warmer Monday; Tuesday partly cloudy, somewhat warmer southeast and extreme east, cooler northwest portion.

NORTH DAKOTA: Partly cloudy in west, possibly light scattered showers in east, somewhat warmer in east and south-central, cooler extreme west Monday; Tuesday generally fair, cooler.

SOUTH DAKOTA: Partly cloudy, possibly light scattered showers and somewhat warmer in east Monday; Tuesday unsettled and cooler, possibly showers southeast portion.

Place of observation.	State of weather.	Sept. 12, 7:30 p. m.	Direction of wind.	Temp., 7:30 p. m.	Highest today.	Lowest last night.	Precipitation last 24 hours.
Chicago daylight time.							
East central states—							
Alpena	cloudy	N.W.	50	54	48		
Cairo	cloudy	N.E.	70	80	66		
Chicago	clear	N.	60	64	57		.56
Cincinnati	clear	W.	60	76	52		
Cleveland	cloudy	W.	58	62	50		
Detroit	clear	W.	54	64	50		
Escanaba	clear	N.E.	54	56	40		
Evansville	clear	N.	66	70	58		
Fort Wayne	cloudy	N.E.	58	68	50		.01
Grand Rapids	cloudy	N.E.	58	68	50		
Green Bay	clear	E.	52	60	44		.22
Indianapolis	clear	N.E.	62	70	54		
Ludington	clear	W.	52	62	46		.02
Madison	clear	N.W.	52	72	50		.36
Marquette	clear	N.W.	50	54	48		
Memphis	cloudy	N.	78	86	68		
Milwaukee	cloudy	N.	58	68	54		.24
Nashville	cloudy	W.	74	80	58		
Peoria	clear	W.	56	70	52		.06
Sault Ste. Marie	cloudy	W.	52	54	40		
Springfield, Ill.	clear	W.	66	72	54		
La Crosse	cloudy	N.	60	66	50		.01
West central states—							
Bismarck	clear	E.	74	78	48		
Charles City	clear	N.E.	62	68	48		
Concordia	clear	E.	74	84	62		
Davenport	clear	N.E.	62	68	52		.08
Des Moines	clear	N.	64	70	52		
Devils Lake	clear	S.E.	70	78	38		
Dodge City	clear	S.E.	78	90	56		
Dubuque	clear	N.	58	68	54		.08
Duluth	clear	N.	58	60	40		
Huron	clear	S.E.	70	78	48		
Kansas City	clear	N.E.	74	78	58		
Keokuk	cloudy	N.E.	74	76	58		
Moorhead	clear		62	68	38		
North Platte	clear	S.	74	78	48		
Oklahoma City	clear	N.E.	76	80	64		
Omaha	clear	E.	74	76	50		
Rapid City	clear	S.	84	86	50		
Sioux City	clear	S.	70	74	48		
St. Louis	clear	N.E.	68	70	60		
Spl. Ark., Paul	clear		60	64	44		
Springfield, Mo.	clear	N.	70	74	60		
Wichita	clear	N.E.	72	74	62		
Williston	clear	S.E.	82	84	52		
Eastern states—							
Albany	cloudy	N.W.	58	68	58		
Atlanta	clear	N.	74	82	60		
Boston	cloudy	E.	66	74	62		.01
Buffalo	clear	N.E.	66	60	50		
New York	cloudy	N.	64	74	60		
Philadelphia	cloudy	N.E.	74	80	66		
Pittsburgh	clear		60	70	50		
Raleigh	cloudy	N.E.	70	80	66		
Washington	clear	N.	68	76	56		
Gulf states—							
Abilene	clear	N.E.	86	90	60		
Amarillo	clear	N.E.	84	92	62		
Brownsville	cloudy	N.E.	84	90	70		
El Paso	clear	N.	88	94	70		
Dallas	clear	N.	86	94	70		
Galveston	clear	N.	84	86	74		
Jacksonville	rain	N.	78	84	72		1.10
Miami	cloudy	W.	82	86	76		
Mobile	clear	N.	78	84	68		
New Orleans	clear	N.	80	86	72		
San Antonio	clear	N.E.	84	90	74		.01
Shreveport	clear	W.	88	90	74		
Tampa	cloudy	W.	82	84	72		.14
Vicksburg	clear	W.	78	84	64		
Mountain states—							
Boise	clear	N.W.	86	88	58		
Cheyenne	clear	N.W.	80	84	44		
Denver	clear	N.	84	84	54		
Havre	clear	N.	84	84	48		
Helena	cloudy	N.W.	78	80	54		
Lander	cloudy	W.	80	84	42		
Miles City	cloudy	W.	90	92	58		
Phoenix	cloudy	S.E.	98	100	78		
Pueblo	clear	N.	84	90	58		
Salt Lake City	clear	N.	88	92	64		
Santa Fe	clear	N.W.	74	76	52		
Pacific states—							
Fresno	clear	N.W.	94	96	60		
Los Angeles	clear	W.	80	96	66		
Portland, Ore.	clear	W.	72	84	52		
San Diego	clear	W.	72	80	68		
San Francisco	clear	W.	68	80	58		
Seattle	clear	W.	68	68	54		
Spokane	clear	S.W.	88	88	60		
Walla Walla	clear	S.W.	88	90	60		
Yuma	clear	S.W.	100	104	80		
Canadian—							
Battleford	cloudy	W.	84	88	50		
Calgary	cloudy	N.W.	72	86	50		
Edmonton	cloudy	N.W.	62	80	46		
Medicine Hat	clear	N.W.	86	88	54		
Minnedosa	clear		72	76	30		
Montreal	cloudy	W.	54	60	52		.04
Quebec	clear		52	58	38		.74
Qu'Appelle	clear	S.W.	80	84	48		
The Pas	clear	W.	78	80	48		
Toronto	cloudy		52	62	46		
White River	clear	N.E.	40	50	26		
Winnipeg	cloudy	S.	68	72	54		

MANDEL'S

Special Introductory Offer

TUDOR PLATE
ONEIDA COMMUNITY

"Royal York"

SAVE $5.50 ON THIS 63-PC. SERVICE FOR 8

$32.50

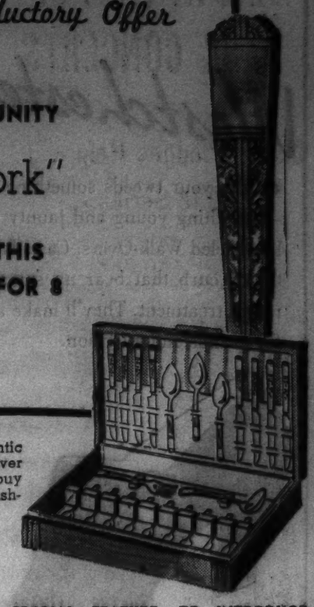

"Royal York" new and authentic style . . . truly regal-looking silver plate. Save money—if you buy NOW! Complete with wood, tarnish-proof Dower Chest.

SET INCLUDES:

8 Hollow Handle Dinner Knives
8 Dinner Forks
16 Teaspoons
8 Salad Forks
8 Butter Spreaders
8 Soup Spoons
1 Sugar Spoon
1 Butter Knife
1 Gravy Ladle
1 Cold Meat Fork
3 Tablespoons

SPECIAL FEATURE: TO INTRODUCE "ROYAL YORK"—4 SALAD FORKS, REGULARLY $2.33 ..... $1

BUY ON OUR CONVENIENT PAYMENT PLAN. PAY ONLY $5 DOWN. BALANCE MONTHLY.

MANDEL'S—FAMOUS FOR FINE SILVER—AIR-CONDITIONED FIRST FLOOR—WABASH

ADVERTISE IN THE CHICAGO TRIBUNE

$250,000.00 IN 1000 CASH AWARDS

Start Today in OLD GOLD'S New Easy Contest!

WIN $100,000.00 1st PRIZE

THIS IS A SAMPLE CARTOON

(It is used only for the purpose of explaining how you can enter and win in this contest. Read the explanation below.)

YOU SUPPLY THE REPLY FOR THE EMPTY BALLOON

HERE is what you do to win in this contest. Just study the conversation in the cartoon, and then YOU SUPPLY THE REPLY FOR THE EMPTY BALLOON.

For instance, in the SAMPLE cartoon above, Mary is being asked for advice.

Mary's reply might be:
"Old Golds. They hold their ash better. Nobody'll burn your tablecloth."

Or, Mary might say:
"Old Golds! Smokers seldom drop ashes when they smoke Old Golds."

Mary might say:
"Get Old Golds. They're always fresh. They'll please everybody."

There are so many things that Mary could reply that it seems almost needless to give any more examples. For instance, Mary might very well make any of the following three replies:

"My choice is Old Golds. They're always fresh, always Double-Mellow."

"Get Old Golds. Their double Cellophane package keeps them wonderfully fresh."

"Either buy several brands or get Old Golds. Old Golds please everybody."

There is nothing hard about this contest. Almost anybody can think of dozens of things that Mary would reply. And it's the same with all of the Official Cartoons in this contest. Just study the picture and the conversation and supply your own, original reply for the blank balloon. That's all there is to it.

Under each of the Official Cartoons you will find suggestions to help you write the missing conversation for the empty balloon.

Do not use more than 12 words for each answer

This contest, in its entirety, copyrighted, 1937, by P. Lorillard Co., Inc.

No Research! No Study! No Brain Twisters!

HERE is the contest that EVERYBODY has been waiting for! That YOU have been waiting for! No pouring over dictionaries or encyclopedias! No research or study or brain twisting! This latest and greatest Old Gold friend-winning contest is a game of ideas—YOUR ideas. The ideas that flash through your mind as you glance at some amusing cartoons. All you have to do is write these ideas down in your own everyday language!

It's simple! It's easy! And it can bring you a fortune of $100,000.00 IN CASH!

WIN ANY ONE OF THESE PRIZES

1st PRIZE $100,000.00

2nd PRIZE $50,000.00

3rd Prize . .	$25,000.00
4th Prize . .	$10,000.00
5th Prize . .	$5,000.00
6th Prize . .	$5,000.00
7th Prize . .	$5,000.00
8th Prize . .	$2,500.00
9th Prize . .	$2,500.00
3 Prizes $1,000.00 ea.	$3,000.00
10 Prizes $500.00 ea.	$5,000.00
28 Prizes $250.00 ea.	$7,000.00
50 Prizes $100.00 ea.	$5,000.00
100 Prizes $50.00 ea.	$5,000.00
800 Prizes $25.00 ea.	$20,000.00

A GRAND TOTAL OF $250,000.00

(Accompany your answers each week with 3 Old Gold wrappers or facsimiles in accordance with Official Rules.)

HERE'S HOW YOU WIN!

The sample cartoon printed at the left will give you the idea of this contest. It will show you what to do to win.

Look at the SAMPLE cartoon at the left. Like all the official cartoons of the contest, it has one of the conversation balloons left blank. (By a balloon, we mean the oval in which conversation is customarily printed.)

You'll note that the girl at the left in the cartoon is saying, *"Say, Mary, I wonder what kind of cigarettes I should serve at my bridge party?"* Then you'll notice that the balloon for the other girl's reply is blank.

The idea of the contest is for you to supply the reply, or remark; in other words, the missing conversation for the balloon that is blank.

Anybody can think of an appropriate reply that Mary might make. If you'll read the explanation below the Sample Cartoon you'll find several different kinds of replies.

SEND IN YOUR ANSWERS EACH WEEK

Answers are to be submitted weekly in this contest. Each week for 15 weeks you send in your missing conversations for 3 cartoons. Fill in the missing conversations on the Answer Form. DO NOT SEND IN THE CARTOONS THEMSELVES.

The 3 cartoons of each week are known as a Series. Mail your answers to this First Series any time between now and midnight of this coming Saturday night.

Just remember, submit your answers WEEKLY in this contest, sending in the Answer Form each week throughout the contest. This procedure is the same as in Old Gold's previous contest.

No tricks! No catches! NEATNESS DOES NOT COUNT IN THIS CONTEST! Before you enter this contest, read the rules and find out exactly what you are to do. Then, when you clearly understand the rules, submit your answers in accordance with them.

GET THE CARTOONS *FREE*
at any cigarette dealer's or at any Western Union Office

You can get the cartoons free, either from your cigarette dealer or from the leading Western Union offices. The 1st to 4th Weeks' Series are now obtainable at most cigarette stands and Western Union offices in attractive Bulletin form.

With each Series you will find a convenient ANSWER FORM for filling in your answers. However, any ANSWER FORM you find in a newspaper or magazine or circular is just as acceptable as any other ANSWER FORM.

Enclose 3 yellow wrappers from packages of OLD GOLDS (or 3 hand-drawn facsimile copies) with each of your Weekly Series of answers. This is in accordance with the Contest Rules. Address your envelope to: Old Gold Contest, P. O. Box 9, Varick Street Station, New York, N. Y.

If for any reason you are unable to obtain the cartoons mail the coupon below.

OLD GOLD CONTEST
P. O. Box 9, Varick Street Station, New York, N. Y.

Please send me free of charge the official cartoons of the New Old Gold Contest. 424-6

Name_____

Street_____

City_____ State_____

OUR PLEDGE TO EVERY CONTESTANT

We shall use every effort to conduct this contest in a manner to insure fairness and the fullest measure of opportunity for each and every person who competes.

Individual Files

The moment you enter this contest, YOUR OWN individual and separate file will be established. In that file your weekly submissions will be carefully placed. Your file will at all times be seriously, and importantly regarded by us because we realize that upon your entry in this contest you have set your heart and your hopes upon the winning of a $100,000.00 cash fortune.

Complete Details About Winners Will Be Sent To All Contestants

When the time comes for the judging of answers, your submissions will be given the utmost consideration. And with the awarding of prizes, information will be mailed to all contestants, setting forth the names and addresses of all winners.

In That Spirit

you are invited to enter this contest by P. Lorillard Co., Inc., makers of Double-Mellow OLD GOLDS. On the basis of our pledge we urge and feel entitled to the enthusiastic response of every true contest fan and every lover of good sportsmanship.

P. Lorillard Company
(Established 1760)

Makers of DOUBLE-MELLOW OLD GOLD Cigarettes

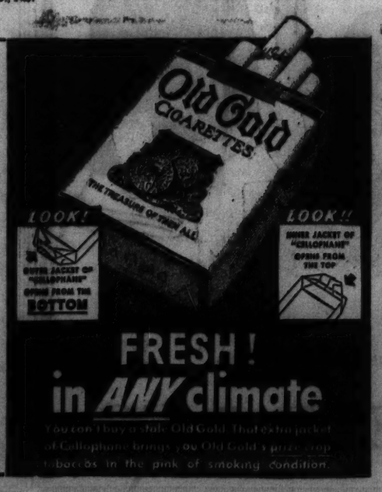

5,000 people go to work for you when you board the "L"

With their families, the 5,000 employees of the "L" would make a city nearly half the size of Evanston. And the small fare you pay when you board the "L" actually puts these 5,000 people to work for you. In fact, several thousand "L" employees have been working for you even before you have paid your fare.

Porters have been sweeping and cleaning stations, large forces of inspectors and mechanics have been at work so that when you step into a train it is conditioned as carefully as one about to make a transcontinental run.

And out on the private right-of-way over which you are about to travel, above the creeping street traffic below, maintenance men have been busy smoothing your path . . . despatchers, tower and signal men are waiting to speed you on your way . . . skilled train crews are operating trains that will total 5,383 at the end of the day . . . *all in order that you may go and come as you like . . . quickly and easily . . . at any hour of the day or night.*

NIGHT AND DAY SERVICE . . . REGARDLESS OF WEATHER

No matter what the weather, "L" trains go through. Neither flooded streets nor blizzards halt them. And on rainy days or snowy days . . . in hot weather or cold . : : you can always travel comfortably on the "L".

You board and leave the "L" at protected stations : : : without exposing yourself to the weather. In Summer, you ride in coolness because the open windows scoop up and fan you with tons of cool, fresh air. In Winter, you get away from the cold because "L" stations and trains are electrically heated to healthful, comfortable temperatures. Ride the "L" once and you will see why thousands of people now ride it regularly . : : every day. Try it tonight or tomorrow morning.

GET THERE! Ride the "L" THE FAST, COMFORTABLE WAY

THRONG BRAVES WIND AT LAST OF PARK CONCERTS

Mayor Pledges Help with 1938 Series.

BY EDWARD BARRY.

(Pictures on back page.)

James C. Petrillo.

Speaking from the stage of the Grant park band shell last night at the closing concert of the 1937 lake front series, Mayor Kelly promised he would do everything in his power to assure the city a similar cycle for the summer of 1938. He was preceded on the platform by James C. Petrillo, commissioner of the park district and president of the Chicago Federation of Musicians, who said that the thousands who attended each of this year's 69 programs demonstrated that Chicago now is one of the musical centers of the world.

Mr. Petrillo, supervisor of the concerts for the three years they have been presented, gave full credit to Mayor Kelly and to Robert J. Dunham, president of the Chicago Park district, for the coöperation which made this summer's cycle possible. It was to the mayor, Mr. Petrillo said, that he and Mr. Dunham went for aid last June when budget difficulties threatened to make the concert series impossible.

Variety of Performers.

The 1937 programs, which began on July 1, have been sponsored by the Chicago Park district and the Chicago Federation of Musicians and have brought to the lake front band shell the city's leading orchestras and bands, a variety of conductors, and a profusion of out-of-the-ordinary soloists. Among these latter were Jascha Heifetz, Tito Schipa, Lily Pons, Alec Templeton, Marion Claire, and such radio and movie luminaries as Dave Rubinoff and Bobby Breen. Andre Kostelanetz was guest conductor on one occasion.

A cold wind last night whistled about the tens of thousands of persons who crowded the lake front audience area. To compensate them for the discomfort they suffered there was the music-making of a 300 piece orchestra under Frederick Stock's direction. It combined in its personnel musicians from the Chicago Symphony, Woman's Symphony, Civic Opera, and Chicago Philharmonic orchestras.

Wind Adds to Scene.

This tradition of ending the season with a super-super-colossal concert dates all the way back to 1935, but never before have the sponsors been called upon to endure the dogged opposition which nature provided last night.

Both the velocity and the temperature of the wind were important factors. The former accounted for the wild swirling of débris about the feet of the audience, the latter for the incongruous costumes which brightened both stage and audience area. Some of the women musicians wore hats and coats, but fiddled away like great fellows despite these unusual impedimenta.

To an epic setting of clear, star-strewn sky, churning lake, and imposing, cliffilke city, Mr. Stock and his titanic orchestra brought a program of the music of Handel, Wagner, Tschaikowsky, Smetana, Godard, and Johann Strauss. Most of it was of the type which refuses to be dwarfed even by the proportions of so tremendous a theater as this.

A Saddened Note.

But there was something indefinably sad in all this brave, manmade music sounding for the last time this year amid the immensities of a nature growing daily more hostile. Even the I. C. engines, which have done such yeoman service through the summer providing obbligati for a bewildering variety of music, seemed to catch the melancholy spirit of the evening and to chuff along their appointed ways more thoughtfully and disconsolately than usual.

Considering that there had been but a single rehersal, the giant orchestra was a marvel of coördination. Mr. Stock ventured freely on subtle effects and did not eschew his customary use of a moderate rubato; yet his 300 men and women, despite the unexpectedly perfect football weather and the stiffened fingers which resulted therefrom and which added still another difficulty to the many which had to be surmounted, followed him like seasoned troupers.

Mr. Stock is something of a trouper himself, for neither cold nor wind nor the frequent explosions of photographic bulbs stayed him from the swift completion of his appointed nuance.

HESS QUALITY HEATING FOR LESS

MODERNIZE your old furnace with a Hess Blower Filter.

NONE BETTER THAN THE HESS WELDED STEEL FURNACE

FOR AUTOMATIC HEAT CHOOSE A HESS OIL BURNER OR HESS COAL STOKER

Hess Warming & Vent. Co.
1211 S. Western, Chicago

FREE ESTIMATES ◆ PHONE SEELEY 2000

LOW PRICES
REPAIRS - CLEANING
ANY FURNACE

John M. Smyth Company

Established 1867 — Madison East of Halsted

MANUFACTURERS — RETAILERS — IMPORTERS

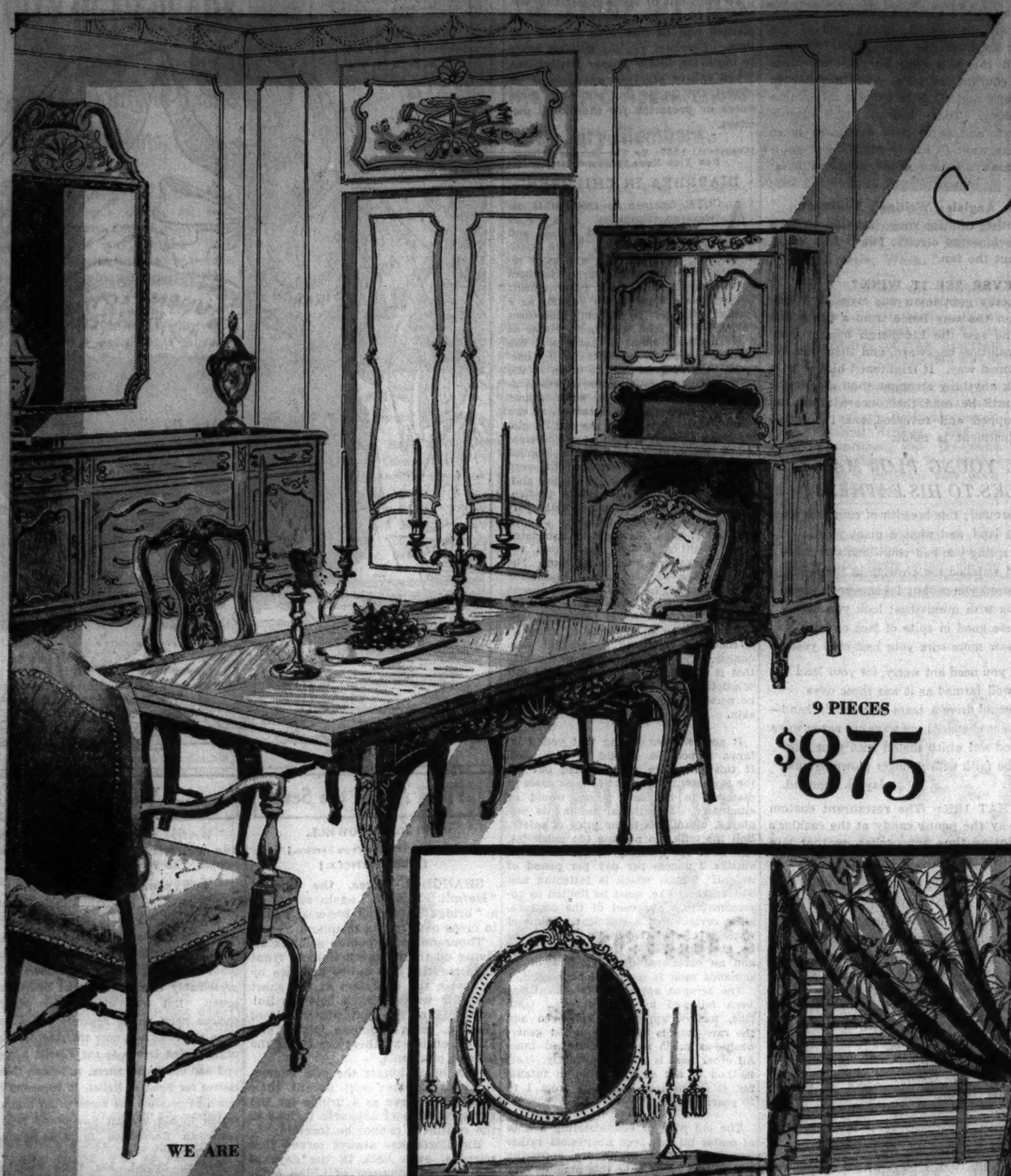

9 PIECES
$875

Select

Your furniture from one of the largest and most complete stocks of home furnishings in America—in a store devoted exclusively to home furnishings.

Whether your choice is *18th Century, French or Modern* you will view on our floors a stock so versatile in price range that you will find the lowest prices for good furniture as well as examples of the finest craftsmanship in the furniture industry. Shown here are typical examples of these three popular styles.

EXQUISITE FRENCH PROVINCIAL GROUP

This dining group is in Oak—a wood which will be used in dining rooms as long as wood endures. Beautifully stained and finished by hand to a rich Patina. The table is a copy of an old French model. Priced with four side and two arm chairs, covered with a deep tan leather of fine quality. Priced separately:

Buffet, 68 inches wide . . $185 — *China, 39 inches wide . . . $175*
Side Chairs, each . . . . . 55 — *Arm Chairs, each 75*
Table (40x66"), extends to 102 inches $145

DRAPES—RUGS
4th Floor

WE ARE CONFIDENT OF OUR CAPACITY TO REWARD a Shopper's visit to the John M. Smyth Store. You will find our merchandise so priced and so extensive in selection that though it is only a modest sum you contemplate spending you can easily find the lovely things you may be seeking for your home. Here is a Store which is rather unique because of its "Homey" atmosphere, and you may relax and purchase the goods that you wish in a leisurely, unhurried fashion.

The John M. Smyth Store specializes in home furnishings and the people in the store are specialists trained to approach your problems intelligently, kindly and courteously—you will quickly recognize an honest effort on their part to help you.

DEFERRED PAYMENTS IF DESIRED

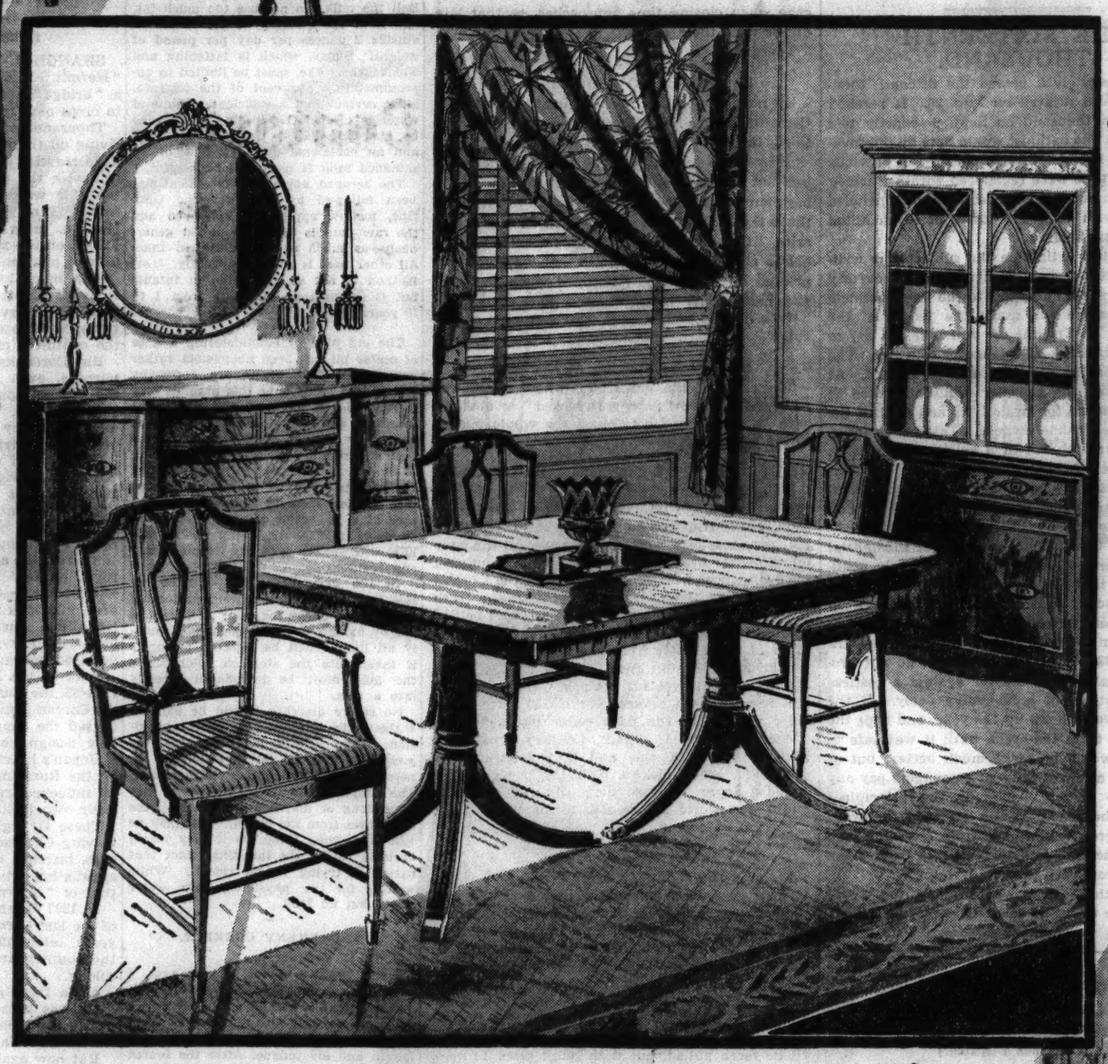

We have just finished building and furnishing a new Colonial Two Story House on our First Floor. The furnishings and color schemes are indicative of the new Fall trends—also, on our mezzanine floor we have a newly furnished Series of Rooms.

Ample Free Parking
Drive Up to Our Door
Attendant Parks Your Car

(Above)
9 PIECES
$257

BEAUTIFUL ALL MAHOGANY 18TH CENTURY GROUP

Designed and built for the JOHN M. SMYTH COMPANY. Obtainable only at our Store. Includes Table, Buffet, China, One Arm Chair and Five Side Chairs. Gracefully proportioned Sheraton style group, with pedestal table (as shown) or a ten-leg style table. Beautifully matched Mahogany veneers.

Buffet, 68 inches wide, $59.00 — *China, 36 inches wide, $59.00*
Side Chairs, each . . . . . 13.00 — *Arm Chair 16.00*
Table, 42x62 inches with 3 ten-inch leaves $58.00

TAXI OVER FREE
From the Loop to this largest of Furniture Stores . . . . . .

AMPLE FREE PARKING—
Drive up to our door. Attendant parks your car free of charge

OPEN TONIGHT

ALL WALNUT MODERN GROUP

Includes Table, Buffet, China, One Arm Chair and Five Side Chairs. Simplicity and utility make this a real modern group. Attractively matched Walnut veneers, solid parts Walnut. Table extends to eight feet and has one apron leaf and two plain leaves. Full length silver tray in second buffet drawer. Priced separately:

Buffet, 60 inches wide, $42.00 — *China, 34 inches wide, $42.00*
Side Chairs, each . . . . . 9.00 — *Arm Chairs, each 11.00*
Table, 40x60 inches, extends to 8 feet $42.00

9 PIECES
$182

ORIENTAL
CHINESE RUGS
4th Floor

OPEN MONDAY AND SATURDAY UNTIL 10 P. M.

Chicago Daily Tribune
THE WORLD'S GREATEST NEWSPAPER

FOUNDED JUNE 10, 1847

ENTERED AS SECOND CLASS MATTER MAY 14, 1903, AT THE POSTOFFICE AT CHICAGO, ILL., UNDER ACT OF MARCH 3, 1879.

All unsolicited articles, manuscripts, letters and pictures sent to The Tribune are sent at the owner's risk, and The Tribune company expressly repudiates any liability or responsibility for their safe custody or return.

MONDAY, SEPTEMBER 13, 1937.

THE TRIBUNE OFFICES.
CHICAGO—TRIBUNE SQUARE.
SHANGHAI—160 AVENUE EDWARD VII.
TOKIO—IMPERIAL HOTEL.
LONDON—135 FLEET STREET.
PARIS—21 RUE DE BERRI.
BERLIN—HOTEL ADLON, 1 UNTER DEN LINDEN.
MEXICO CITY—QUETZALCOATL PALACE.
PANAMA CITY—HOTEL CENTRAL.
RIGA—STETINES IELA 2.
MILWAUKEE—TITLE GUARANTY BUILDING.
NEW YORK—220 EAST 42D STREET.
DETROIT—5-167 GENERAL MOTORS BUILDING.
WASHINGTON—815 ALBEE BUILDING.
LOS ANGELES—SPRING AND FIRST STREET.
SPECIAL REPRESENTATION.
SAN FRANCISCO—820 KOHL BUILDING.

THE TRIBUNE'S PLATFORM FOR ILLINOIS AND CHICAGO

1. *End the Parole Business.*
2. *Build Deathproof Highways.*
3. *Make Chicago the First City in the World.*
4. *Faster Suburban Service.*
5. *Up to Date Local Transportation.*
6. *A Lake Front Airport.*
7. *A Motor Ferry to Michigan.*
8. *Cut Taxes in Half.*

THE STOCK MARKET.

Previous to last week the government had demonstrated that it could curb a rising stock market, even when the course of business is as highly stimulating as it has been during the last six months. The means to that end were the SEC restrictions upon stock trading, very high margin requirements, the sterilization of newly imported gold, and restrictions on bank lending enforced by increasing the reserve requirements.

The market last week showed that in the steps taken to head off an advance the government had destroyed the means which previously existed for heading off a decline. From early March to the end of the preceding week the average price of fifty leading stocks had fallen $20. But so effective are the restraints which the government has imposed upon buyers that at even concessions below the closing prices the week before buyers were not to be found for stocks the morning after Labor day. For example, the stock of Johns-Manville corporation, a seasoned security, often heavily traded in, sold at $117.50 at the close of the preceding week. The opening price last Tuesday was $114, and in a few minutes it was down to $110. At that point a Chicago broker wired New York for a floor quotation. The reply was that 90 was bid and stock was offered for sale at 114. A market order at that moment might have brought $20 per share below the last price. Another broker sent a similar inquiry about a stock which had last sold for $16. The quotation that came back was that $8 was bid and stock was available for $13.

This shows clearly that the stock market is no longer a place where securities can be sold at small reductions in price below the last sale. The government has done many things to destroy the liquidity which the stock exchange previously afforded. The high margin requirement for one thing has reduced the number of traders and the amount of stock which they could buy on margin. The restrictions placed upon the activities of the specialists have also reduced the number of potential buyers when markets are nervous. An even more important step in destroying the market's ability to absorb stocks without material recessions in price is the restriction placed upon officers, directors, and large holders of stock. Having confidence in the soundness and prospects of a company, in the past they have regularly bought stock when it was being pressed for sale. Later when composure has returned to the exchange and prices have recovered somewhat, they have sold the stock which they bought from disturbed sellers. The law now prohibits the insiders and large stock holders from placing support orders for stock unless they keep the stock for more than six months. If they sell out in a shorter period of time the profit must be paid to the corporation. If there is a loss they, of course, must absorb it themselves. Mr. Rockefeller's million share order for Standard of New Jersey at $50, which helped to terminate the panic in 1929, could not have been placed if the present law was in force.

The illiquidity of the market, caused by the government's restrictions, is sufficient to account for last week's collapse of stock prices. It was only necessary to have a moderate increase in selling to produce a near panic. There were no support orders. The precipitating cause of last week's break was the sudden threat of the imminence of a world war, which appeared over the holiday. The last war is recent enough to recall that prices went off badly at the beginning and that eventually the market had to be closed for a period of months. If a retreat was coming, why wait? And so a flood of selling orders struck the market as soon as it opened on Tuesday.

Who was to buy? The usual buyers from distress sellers had been legislated out of the market. The specialists were afraid of the SEC. Speculators couldn't buy because with the excessively high margins their accounts were already restricted. The SEC made a study and reports that some little fellows were the principal buyers. The trouble was there were not enough little fellows and they didn't have enough money. And so the market fell nearly six points on each of two days.

Some writers now are attributing the decline to a fundamental change in business. The fall expansion won't be up to expectations, say they. Bad strikes, including one on the railroads, may hold back business, they fear. There is of course a possibility that this is true, but it seems as yet to be guesswork. There are other factors of a less conjectural nature. The advance in costs has killed off the revival of residential building construction. The increased costs of doing business are reducing corporation profits despite the increases in volume of sales. And a number of corporations which need funds are unable to sell their securities because of the uncertain and declining bond market. The effect of any of these need not be assayed to determine what effect it had to produce a decline in security prices. It may have been weak for any of a number of causes. But it was demoralized because the government shackled the market and put the shackles on too tight.

A PLAGUE ON BOTH YOUR HOUSES.

The letter, "Contributions to Spain," which appears today in the Voice of the People demands an answer because it is typical of a number of communications which THE TRIBUNE has received concerning its news coverage of the Spanish war, both by its own correspondents and by the Associated Press.

Almost all of these letters charge THE TRIBUNE, in its news stories or editorials, with showing prejudice against the Spanish faction favored by the writers. The best refutation of these charges is that their volume is divided about equally between sympathizers with the Valencia government and sympathizers with Gen. Franco.

The same mail which brought the letter printed today brought another from a clergyman. He asked that his not be printed, but its tenor is indicated by the query, "If your paper is free, why are you pessimistic in reporting lies about the nationalist cause in Spain which are denied the next day?"

Up to a certain point THE TRIBUNE agrees with both sets of partisans. It agrees with their charges that their opponents have marked themselves by their conduct as barbarians. It only disagrees with their contentions that either side may be regarded as the saviors of Spain. Whether murderous Fascism or murderous communism wins the war, the losers will be the Spanish people.

Mr. Reuben's letter makes the specific complaint that the first fund collecting organization mentioned in the story of Sept. 4, which has sent none of the money it collected to Spain, was not distinguished as pro-Franco. Had he gone on down the list he would have discovered two more organizations, which by their names are pro-Valencia, which also have failed to remit any money to Spain.

With the exception of the American Friends Service committee, all of the organizations mentioned in that story are obviously partisan to one side or the other. Their reports show that of the money which they received they sent only $139,193 to Spain, while spending $124,987 for "administration and publicity." In other words, 47 per cent of their expenditures have not been for the relief of Spanish suffering but for propaganda in this country on behalf of alien and undemocratic systems of government.

THE SIXTEENTH THOUSAND.

The massacre clock passed the fifteenth thousand killed and injured on Aug. 26. It reached the sixteenth thousand on Sept. 9—exactly two weeks later. The optimist would note an improvement in driving conditions because the previous thousand victims were registered within thirteen days and also because the present period included Labor day with its heavy losses of seven killed and eighty-one injured.

Since the last article on the subject was written THE TRIBUNE has inaugurated a courtesy campaign to see if an appeal to the finer instincts in human nature will assist the judges of the Safety court. A Tribune car will tour the city to seek an outstanding case of motor courtesy. The driver will be the recipient of a $5 reward. At the same time the reporter will note cases of flagrant disregard for traffic laws and publish the names of the vehicle owners. This latter information is not included in a spirit of animosity, but rather as a friendly warning to the offender. Many motorists are not aware of their proneness to "overstep the foul line," beside which an officer of the law may be the observer next time.

But THE TRIBUNE is not sanguine of substantial benefits. Elevated highways are the only available method that will slow down the hands of the massacre clock. That there is nothing new in this conclusion may be gleaned from a report of three civil engineers of the Massachusetts legislature in 1888. "Gates and flagmen do not protect. They are not a barrier against a restless people, impatient of a moment's delay. If the gates effectively closed up the road, and kept the people away from the track until it was safe to cross, they would be made much better; but at present only a few of the foot passengers pay any attention to them!" That is the principle—"close up the road." Build elevated highways that will segregate the pedestrian from the fast, through traffic, and protect motorists from themselves and from each other.

Why do those in power prolong the awful record of one thousand casualties every fortnight?

Editorial of the Day

THE PAROLE PROBLEM.

[Columbus Dispatch.]

There hasn't been as much agitation in Ohio for a tightening up of parole regulations as in some of the states to the west of us—notably Illinois, where it seems crimes are committed in almost wholesale lots by parolees. But the killing of two policemen at Springfield by a bandit gang, among whose number were two men released on parole from the Ohio penitentiary, gives us a concrete example of the sort of thing that other commonwealths are battling so vigorously.

The whole question of parole is a difficult one. For one thing it is easy for a "stir-wise" prisoner to be so conspicuously circumspect in his conduct behind the walls that he makes a favorable impression when he comes up for parole, while he may be in his inner attitudes determinedly anti-social and have no intention of going straight after gaining release. On the other hand, an offender of the casual type, a victim of circumstances, perhaps may languish behind bars for years longer because he doesn't know the tricks which are an open book to the professional criminal.

More careful study of the individual, his record, his attitude, his prospects and intentions of making an honest living after winning freedom are needed. Often a study of the crime for which he was committed will yield significant clews. Certain types of criminals, including those convicted of sex offenses and who are obviously maladjusted for conventional living, ought never to be allowed their liberty. There also is a growing feeling that a life sentence for murder ought to mean more than a few years in prison, especially if the individual has a criminal record.

One of the bandits paroled after serving 10 years for a previous murder of a policeman apparently reentered a life of crime almost as soon as the prison doors closed behind him. He will need no further attention from the law. He, too, lies dead, thanks to a well aimed bullet fired by his victim's associates. But he is a symbol of a problem society must face intelligently and with use made of every resource. Parole assuredly has a proper place in penal techniques. But the system is all too patently in need of close study and overhauling.

SAT TOO MUCH?

With a pair of skates slung over her arm a young woman entered the crowded street car. A man rose to give her his seat.

"Thank you," she said, "but I have been skating all afternoon."—Exchange.

A LINE O' TYPE OR TWO

Hew to the Line, let the quips fall where they may. Reg. U.S. Pat. Office

BETTER HUSBAND DEPARTMENT.

Spruce blue's a charming hue. Furnace brown will go to town. Cedar rust's an autumn must. Boxwood green would please a queen.

There you are, gentlemen, just a part of the Line's service for husbands. She WILL take you shopping, and if you'll read our fashion hints you'll be au courant, as we're told they say in the better shops, and ready to express an opinion on fall fashions. Toast brown, black orchid, mountain rust, and petal pink are some more terms you may want to bandy about. For yourself, there's always a new shade in men's hats: willow.

On Parle Anglais; Writing's Different.

There's another Chinese shop. Its sign writer's good, too. Before the electric fan is this warning: "Look out the fan."

EVER SEE IT WINK?

A rather merry gentleman was crossing Michigan avenue on the way home from a party one night when he saw the Lindbergh beacon stop, make one revolution backward, and then turn on in its accustomed way. It frightened him so that he never took anything stronger than ginger ale for months until he read that once a night the beacon is stopped and reversed one revolution while an adjustment is made.

THE YOUNG PLOWMAN TALKS TO HIS FATHER.

Well, look around; this breadth of corn you see
Is your own land, and what a giant yield.
I knew last spring you had your doubts of me—
You sat and watched me plowing in the field
And not a word you spoke; I knew your brain
Was teeming with misgivings; look you here—
The oats were good in spite of lack of rain;
You never saw more corn your best crop year.

Next spring you need not worry, for your land
Will be as well farmed as it was those days
When you could drive a team with steady hand—
The times have changed; my ways are newer ways.
But this good soil which mated with your plow
Will keep the faith with younger plowmen now.

Jay G. Sigmund.

THINGS THAT IRK: The restaurant custom of putting away the penny candy at the cashier's cage when closing time approaches, so that late diners miss their mints.

Yours?

WELL, HOW DID IT?

Up near Ishpeming, Mich., this summer a gentleman was playing golf. On the fairway of the third hole a woman from the foursome ahead walked up to his ball to play it. He shouted to her, but she went on getting ready to swing. "I beg your pardon," he said, running up to her, "but that's my ball. She shook her head decidedly and said: "Oh, no. It's mine." Impatiently he told her to pick it up and she'd see that his name was printed on it. Her jaw dropped when she read the name, and, much amazed, she exclaimed: "Well, how do you suppose your name got on my ball?"

Orphan Ollie.

Now We're Getting Somewhere.

The reply of the gentleman whose check was returned marked "Signer Deceased" is obvious, says M. Crossett: He referred the whole matter to the dead letter office.

RECIPES BY THE MORNING BROADCAST.

Pickling smells are pretty fair in a city, but you really have to get into the country to smell some smelling. Farm women have all the ingredients handy to toss into a crock and know all the combinations for breeding different kinds of pungent pickles. City women can't glean the pickle patch for just straight, firm ones; spade up fresh roots of fiery horseradish; pick silver-bellied leaves from new shoots on the grapevine; get a lump of "cow" salt from the barn; snip off the tender heads of dill from garden stalks; pluck a handful of leaves off a black walnut tree; or sip samples from several barrels of pure apple cider vinegar in the dark cellar until just the proper sharpness is found. Country housewives pack in layers of this and that, separated by glistening, green pickles, pour the properly prepared vinegar mixture over the full jar, and sniff—the world stands still to smell.

F. Reynolds H.

The Kennel, James.

Perhaps the chauffeur takes a different route. It may even have developed into a robust dog that no longer needs a morning ride. One of its casual acquaintances who used to see it blinking out from the rug in which it was wrapped on all but the warmest days wonders, anyway, what ever became of the little dog that used to ride up Wabash avenue alone in a limousine. The acquaintance inquired, once, and found that the little dog had been ill. Its mistress had tried having all its teeth pulled, but that didn't seem to help.

YOUR PAW'S RIGHT.

Maw sez politeness is fast disappearin'.
More an' more people shows the lack of proper rearin';
You shouldn't never let any rush or hurry bar you
From havin' enough politeness at least to say "How are you?"
But Paw sez: "Well, don't let your good nature impel you
To carry it too far—
If you go round askin' people how they are,
Some fool always stops to tell you."

B. H.

A CHICAGO WOMAN traveling in the west thought the single dinner on the menu a bit heavy for her little girl and asked the waitress in the small town restaurant if she might order à la carte for her daughter. The waitress reluctantly said it would be O. K. and brought the sandwich and orange juice the little girl wanted. When she saw the sandwich and orange juice weren't on the check the mother asked why. "You asked if we wouldn't feed her à la carte—on the house," was the answer.

More than 98% of the city's automobile fatalities are of a nature physically impossible on an elevated highway.

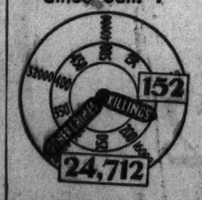

"Half of all the crimes in Cook county are committed by repeaters."—The Chicago Crime Commission.

How to Keep Well By Dr. Irving S. Cutter

To the limit of space questions pertaining to hygiene and prevention of disease will be answered in this column. Personal replies will be made to inquiries, under proper limitations, when return stamped envelope is inclosed. Dr. Cutter will not make diagnoses or prescribe for individual diseases.

[Copyright, 1937, By The Chicago Tribune-New York News Syndicate, Inc.]

DIARRHEA IN CHILDREN.

ACUTE diarrhea in children is always an emergency. It is one of our chief causes of illness and death in young tots. While better instruction, better feeding, and more intelligent attention on the part of mothers have brought about much improvement, nevertheless the possibility persists as a constant menace. In probably nine cases out of ten the food is at fault, either as a mechanical irritant or because it has become spoiled or contaminated by bacteria. Unless great care is taken in the refrigeration of milk, bacteria will multiply rapidly. Of course, weak infants are more susceptible than those who are strong, and the younger the boy or girl the more quickly will symptoms develop.

The skins of fruits—grapes, apples, peaches, etc.—may prove disturbing even though they are completely sterile, and, of course, unripe fruit—apples particularly—will act as indigestible foreign particles in the intestinal tract.

All too often diarrhea is associated with vomiting, which means that the whole alimentary tract is involved. The danger here lies in rapid dehydration [loss of fluids], far more than the tissues can stand. Within a few hours, even before we realize what is happening, the tissues may be so dried as to bring on a condition likely to be fraught with danger. The rectum may be so inflamed that it is impossible to give normal salt solution or fluid via the bowel and it may be necessary to inject liquids under the skin.

It goes without saying that young infants, if possible, should be breast-fed. If this procedure were carried out for the first few months of life most cases of diarrhea in the very young would be eliminated. If artificial feeding is employed, cleanliness is the price of safety. Boil the milk, do not use too much fat, and limit the quantity to 1½ oz at the outside 2 ounces per day per pound of weight. Sugar, which is fattening and which babies like, must be limited to approximately 6 per cent of the mixture. Make certain that a sufficient amount of water is given. Overfeeding is more to be guarded against than underfeeding and an occasional day in which boiled skimmed milk is used will be helpful.

The scraped apple diet treatment has been followed by good results. Only ripe, mellow apples are employed and the raw pulp is scraped and fed generously—as much as the child will take. All other food is stopped abruptly. This method is not so applicable to infants but is satisfactory for those from 1 to 10 years of age.

The old plan of administering a dose of castor oil has been abandoned rather generally. When stools are appearing one or two every hour this practice may merely add to the irritation within the intestine and there is nothing to be gained by further accentuating the patient's discomfort. Now and then opium, in the form of paregoric, is there is much restlessness, may be required. I hope that but few mothers have seen the picture of a youngster passing from 15 to 20 stools in 24 hours, losing weight rapidly, with sunken eyes, dry tongue—fussy and restless.

In the first place fluid—glucose or salt solution—must be given, preferably by injection under the skin. If it can be fed by mouth, well and good, but usually all liquids will be rejected promptly if taken into the stomach. Sometimes the fluid must be introduced directly into a vein.

No severe diarrhea should be handled without the advice of a skilful physician. Even within a few hours the youngster may be facing a serious illness and prompt action is essential. The temptation is always present to give some drug or diarrhea cure to stop the discharges from the bowel. This may be just the wrong thing, as it may retain bacteria within the intestinal tract that nature is trying to get rid of. While waiting for the physician, give water freely but no food.

TREATMENT CORRECT.

J. D. D. writes:

I had syphilis, 4-plus, a year ago. I took the injections—thirty-six in all. When I went to the physician my entire body was covered with red blotches from my toes to my head, even inside my mouth and my tongue. After the fourth injection most of the marks disappeared, but I went through the whole course. When I again visited him he ordered a new blood test, which was negative. The few patches of hair that had fallen out came back strong but gray, my teeth remained sound, and the doctor seemed well pleased with my progress. He did not give me any medicine, but told me to report back in three months, which I did, and again, after examination [no blood test this time], he told me to report back in another six months.

I cannot help worrying about my case and whether or not the doctor is letting me go too long before he orders more treatments. He is considered a very fine doctor, but I am wondering if I should not have more treatment.

1. Is he taking a chance in my case?
2. Should I have another blood test on my own account, or follow his instructions?

REPLY.

1. No. Your physician is following the correct procedures.
2. In my opinion you have cooperated unusually well. There is nothing to worry about. More injections may be required later.

BLACK WIDOW BITES.

Mrs. R. writes: What should be done for the bite of a black widow spider while awaiting the physician?

REPLY.

The wound should be thoroughly cleansed with soap and water. Aromatic spirits of ammonia may be given in small amounts, followed by a sedative. A sizable dose of bromides will be helpful. A severe general reaction may occur shortly after a person is bitten, and it is essential that the services of a physician be secured as quickly as possible.

ADDISON'S DISEASE.

J. J. E. writes: What are the symptoms of Addison's disease?

REPLY.

Great weakness, persistent fatigue, digestive disturbances, loss of weight, low blood pressure. The most conspicuous manifestation, however, is the occurrence of brown spots, especially on those portions of the skin subject to pressure, for example, the waist line if a belt is worn. Jet black freckles are common, particularly on the backs of the ears.

THE MYSTERY CHILD

From Across the Sea

BY JOHN POWELL.

[Chicago Tribune Press Service.]

[FIRST ARTICLE.]

SHANGHAI.—Corea, the ancient "Hermit Kingdom," again serves as a "bridge" enabling imperial Japan to cross over to the mainland.

Thousands of Japanese soldiers arriving on the northern Chinese front have traveled the entire distance by rail with the exception of the short 150 mile water stretch between Shimonoseki, on the southwestern tip of Honshu, main Japanese island, and Fusan, on the southeastern tip of the Corean peninsula.

How much longer the new generations of Coreans will permit their country to serve as a bridge for the transportation of Japanese legions to the continent cannot be foretold.

But Corea has always served that purpose, even back in the days of the Mongol conquest of China eight centuries ago, when the khans sent expeditions by way of the Corean peninsula to try to conquer Japan.

China's first war with Japan, 1894-'95, had its origin in disputes of the two countries over the control of Corea. The interests of the two oriental powers had long clashed as a result of attempts of both to dominate and direct the activities of the Corean royal house. Finally the Japanese seized the Corean king, defied the Chinese, and sank the Chinese battleship Kowshing, anchored in Seoul harbor, with heavy loss of life. China declared war and was defeated.

Prior to the Russian-Japanese war, 1904-'05, the Russians also tried to use the Corean peninsula as a bridge. This caused the Japanese to give Corea a new designation—"a spear pointing at Japan's heart." Japan declared war on the Russians and eliminated czarist influence from Corea, substituting their own in its place.

These struggles on Corean soil, involving Chinese, Russians, and Japanese, fastened on Corea still another appellation, wholly uncomplimentary, that of "international doormat."

In 1907 Japan forced the abdication of the last Corean emperor and three years later—1910—formally annexed the country and converted it into a colony.

Aside from a few minor flareups, little was heard about Corea in the nearly three decades of Japanese rule which have elapsed since annexation.

But now again there is news about the Coreans. Thousands of Coreans are again playing important parts on the stage of the complicated politics of China, Japan, and Russia in the far east.

Much of the smuggling of Japanese goods on this North China front is conducted by Coreans. The narcotic trade, which runs into large figures, is also largely in the hands of Coreans, who receive Japanese protection. A little over a year ago the smuggling of silver from China by Coreans had international repercussions and precipitated the Chinese decision to "go off silver" and adopt a managed currency.

FRIEND OF THE PEOPLE

Letters to this department must be signed with names and addresses of writers.

FRONT YARD WEEDS.

Chicago, Sept. 10.—[Friend of the People.]—We have a very bad condition next door to us about which we would like to know what can be done to make it more endurable. A large family, consisting of father and eleven children, have no pride in the appearance of their property which they rent from the board of education. They have lived here two years without cutting the grass and this year the weeds have had such control that there is no grass. The entire open lot between the house and ours is completely covered with ragweed and is going to seed which will, of course, be carried to our lawn which we have always tried to keep nice. The weeds are also a harbor for rats, which have infested this neighborhood excessively since this family moved in, as they throw their garbage there.

J. T.

The sanitary inspector's report of the conditions on these premises resulted in the following notice being served upon the tenant: "Abate nuisance of noxious weeds. Cut and remove all weeds in accordance with weed ordinance passed on June 26, 1929." A reinspection made on Aug. 18 showed that this order had been complied with.

DR. HERMAN N. BUNDESEN,
President, Board of Health.

VOICE OF THE PEOPLE

Writers should confine themselves to 300 or 500 words. Give full names and addresses. No manuscripts can be returned. Address Voice of the People, The Tribune.

CONTRIBUTIONS TO SPAIN.

Chicago, Sept. 8.—Your story of Sept. 4, headlined "Fail to Send Cash Collected for Spaniards," leads the innocent to believe that there have been suspicious practices on the part of the leaders of a presumably high minded and principled group. But why didn't your perspicacious news writer separate the wheat from the chaff and note that the derelict organization is one to aid Fascist Spain, and had chosen its name, American Committee for Spanish Relief, to resemble as much as possible the name of an organization to aid loyalist Spain—the North American Committee to Aid Spanish Democracy?

Seldom, indeed, has there been so pretty an example of THE TRIBUNE'S favorite practice, composing its headlines so as to mislead the unwary and misemphasize the almost entire meaning of a news dispatch. JOSEPH REUBEN.

A TAX ON BETTING.

Chicago, Sept. 10.—In the Voice of the People this morning an article, signed by "A Reader," it was suggested that bookmakers be licensed. This would not correct the present evils.

Probably 500 licenses at $1,000 a year might be paid for; that would be $500,000 income, and many would still bootleg bets.

In England they secure annually $500,000 from the licensed bookmakers.

In France they have the real solution. You register at their city hall and deposit $1 for a book issued in triplicate. One slip is given to the better, one kept by the bookmaker, and the third turned over to the city with 2½ per cent of the bet. The betters would not bet any other way. This 2½ per cent last year amounted to $14,000,000 in the city of Paris.

It is conservatively estimated that $2,000,000 per day is wagered in Chicago. Two and one-half per cent of that would be $50,000 daily. Three hundred betting days in the year would be $15,000,000 a year. What a burden this would lift from the taxpayers.

ROBERT E. CANTWELL.

PROPAGANDA.

Austin, Minn., Sept. 10.—A correspondent in this morning's TRIBUNE disapproves of government propaganda in the newspapers. I wonder where he finds it? I read three daily papers and have yet to find that any of them has anything good to say about the administration. The correspondent suggests that government propaganda be labeled. That is a good idea, if any can be found. As a counter suggestion I put forth the idea that on most mornings the left hand column of THE TRIBUNE'S front page be labeled "CHICAGO TRIBUNE Propaganda to Discredit the Administration."

T. M. BAXTER.

WE DON'T HAVE TO IMAGINE.

Chicago, Sept. 9.—Can you imagine a President having to come to the people and reassure them with the statement that he does not intend to change the form of their government? C.

THEY WERE HARDY SALTS IN THOSE DAYS.

Chicago, Sept. 8.—That was a mighty fine article on "scows," by John Waring Jr., in your Sunday Graphic. Too few people realize that the fastest sailboats in the world are the "scows," "sidewalks" or "skimming dishes" [as they are variously called] of the small midwest lakes. But he made one statement that jolted this old timer. Either he was wrong or the present generation of scow skippers have turned softy.

Back in 1909, '10, and '11, when the writer was occasionally privileged to callous his hands as a member of the then world's fastest sailboat, the Mimewoc I. of Oconomowoc lake, owned and sailed by the three Bullen boys of Milwaukee, we never bothered with such things as life preservers, nor would we have added a pound of dead weight to her load, much less an anchor. As for slickers—if it was raining when we started we wore them, sometimes. Otherwise we just soaked. All we ever carried for equipment were the three P's—a painter, a paddle, and a pump—and we used the latter continuously. One rival skipper was rumored to carry a kapok cushion, but Spartan sailors frowned on such a luxury.

As for the cost of such boats—that often depended. I recall the disgusted owner who brought his leaking 38 footer in last in a race at Black lake in 1914. He offered loudly to sell her for any price to anybody, and Gordon Seagrove took him up with a $10 bill, spent the next six days caulking her hull, and came in first the following Saturday.

JOHN J. FINLAY.

THE HANDBOOK INDUSTRY.

Chicago, Sept. 10.—Here are a few statistics that might be of interest regarding handbooks: Number of people employed in Chicago directly and those catering to them, such as printers, janitors, supply people, etc., 30,000; monthly pay rolls, $4,000,000; rentals paid for occupancy per month, $350,000.

Many of the workers in the above field are partially handicapped. Physically they are not strong enough to do WPA work. There would only be the overburdened emergency relief to provide for them.

More than one property is able to pay its taxes because of the rentals paid.

Let the powers that be give this due consideration. The average American citizen is not in favor of blue laws. Evidence the repeal of the prohibition law.

JOHN LAWTON.

PITCHERS' AID SOCIETY.

Chicago, Sept. 7.—Would it be possible to have ten men on a baseball team instead of nine? Just let the pitcher do nothing but pitch, then he wouldn't be so worn out before the season is half over. I never have thought that a pitcher should be allowed to bat at all—he should have a breathing spell between innings.

I don't think I can possibly revolutionize baseball but I do wish some one could think out a plan whereby a good pitcher would last through a season. It seems to me he is doing double duty.

ANNE JESTY ROGERS.

NAZI ART

[Glasgow Record.]

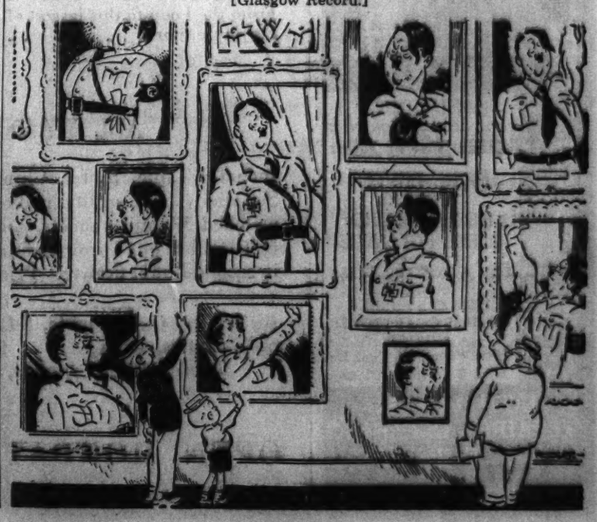

Fashion Show of

HAND-KNIT FASHIONS

Designed by Madam Regina of Paris from Laines du Pingouin Yarns

Mannequins will be in the Fancy Goods Section every day this week from 11 o'clock until 4:30. Every one of the many new knitted fashions in these lovely yarns has its own claim to distinction. We think you'll especially like the two piece sports suits in nubby heather and tweed mixture.

Fancy Goods—Third Floor, South, State

MARSHALL FIELD & COMPANY

$14.95
PREMIER "102"
Electric
VACUUM CLEANER

ACT NOW to modernize any existing home with American Radiator System — get vacuum cleaner free. For details see your Heating Contractor — or write —

AMERICAN RADIATOR COMPANY
40 West 40th Street, New York, N. Y.

High School
For Adults
12 to 15 Months
Full preparation for college entrance, law, medicine, nursing, C. P. A. and other professional schools.

Pre-Law
in 9 months
Day, Evening or Home Study
Register Now!
Academy for Adults
30 W. Washington. Franklin 0145

Subscribe for the Tribune.

LEGION'S MARCH ON N. Y. STARTS; CITY GETS READY

Expect 600,000 to Spend 25 Millions.

New York, Sept. 12.—(AP)—The American Legion's march on New York for its 19th annual convention was well under way tonight. Hundreds were filtering into town, a week ahead of time, with hundreds of thousands more not far off.

Bunting and banners blossomed from hundreds of buildings, waitresses in a score of restaurants already sported special caps, and throughout the world's largest city the comment was going from mouth to mouth, "The Legion is coming."

And the first of hundreds of expected trailer visitors, a man from Iowa, was firmly established in a lot in the Bronx and already was beginning to consider himself a dyed-in-the-wool New Yorker.

Expect 600,000 Now.

The total number of visitors who will come advanced from the Legion's first cautious estimate of 300,000 to 400,000 and then, tonight, up to 600,000.

Maj. Robert Condon, vice president of the Legion Convention corporation, estimated they will all spend, before the four day meeting ends Sept. 24, more than 25 million dollars.

The restaurant and bar trade estimated more than 160,000 gallons of spirits and more than 500,000 gallons of beer will be drunk.

Taxi drivers planned to work double shifts and expected to make as much as $40 a day.

A kazoo manufacturer expected to sell more than 100,000 of the musical hum-squawk instruments to celebrants.

Hotels All Reserved.

Every hotel room long since was reserved, and plans were being made to accommodate some of the overflow on ships in the harbor.

A banner firm was finishing up 100,000 Legion pennants, 25,000 Legion banners, and 3,000 Legion flags.

All police leaves of absence were canceled for convention week. All sanitation department vacations were canceled, and the department will work 24 hours a day during the convention, with 75 street flushing machines working in three eight hour shifts.

The convention committee completed arrangements to station 800 Legion members throughout the city as guides and advisers.

The convention will be called to order at 9:30 a. m. Monday, Sept. 20, in Madison Square Garden by National Commander Harry Colmery.

Shot in Both Legs When He Flees from Window

Andrew Steczo, 10430 Maryland avenue, was shot in both legs yesterday by Gin Giotto, 732 East 104th place, when he attempted to flee after being discovered near a window of the Giotto home. Giotto said Steczo was looking in. Steczo said he was using the passageway next the Giotto home as a short cut. He was held at the Bridewell hospital.

HONEYMOONERS

[Acme Photo.]

Capt. and Mrs. Edward C. Dyer.

Tappahannock, Va., Sept. 12.—[Special.]—Capt. Edward Colston Dyer of the United States marine corps air service and his bride were on their way to Miami, Fla., on a honeymoon today. Capt. Dyer and Miss Frances Montague Hill, first cousin of the duchess of Windsor, were married here yesterday.

BAR COMMITTEE PROPOSES CODE OF TRIAL ETHICS

Hits Stage Appearances by Jury Members.

Kansas City, Mo., Sept. 12.—(AP)—Vaudeville appearances by jurors and other trends tending to transform a public trial into a spectacle were rebuked sharply today by an American Bar association committee headed by Newton D. Baker, secretary of war during the world war.

The committee condemned public discussion of trials by witnesses in speeches, magazine articles or newspaper interviews; broadcasting of arguments and giving out of argumentative press bulletins by lawyers and public criticism of the court or jury by lawyers during a trial.

Lawyers on the committee expressed the opinion approval of the trial judge as well as consent of the counsel for the accused in criminal cases should be required before procurement of pictures.

A report prepared by the committee is to be presented to the American Bar association convention which begins here Sept. 27.

The report states the judicial system has become entangled in politics, and the tradition of the judiciary often fails badly when judges are chosen by popular election, and judicial tenure as well as legitimate aspirations for judicial advancement depend not upon capacity of character, but rather upon subserviency to a popular opinion which "responds to adroitness in the arts of political appeal."

The American Bar association, the American Newspaper Publishers' association, and the American Society of Newspaper Editors are represented on the committee.

RIVALS

[Associated Press Photos.]

Mrs. A. H. Hoffman (left) of Des Moines, Ia., and Mrs. Malcolm Douglas, Seattle, Wash.

New York, Sept. 12.—(AP)—A Seattle, Wash., Superior court judge's wife and the wife of a Des Moines, Ia., attorney will oppose each other for national presidency of the American Legion auxiliary. The election will be held Sept. 23.

Mrs. Malcolm Douglas of Seattle is completing her second year as chairman of the group's national committee on national defense. She has served as national vice president. Mrs. A. H. Hoffman of Des Moines has also been a national vice president of the auxiliary.

CHARITIES JOIN IN HAVE A HEART CAMPAIGN TODAY

Chicagoans will exchange coins today for heart shaped tags, the annual symbol of their solicitude for the city's needy aged and orphaned children. For the third year, after a long period of disagreement, the Federated Charities and Associated Charities will join forces. Four thousand women from both groups will work together, patrolling the streets of the city and suburbs with baskets of placards.

Mrs. John A. Shannon, president of Associated Charities, announced yesterday that before next year the two groups expect to be affiliated as one unit.

Receipts from the "Have a Heart" tags will go to 50 charitable organizations.

Two U. S. Senators Watch Nazi Storm Troops Parade

NUREMBERG, Sept. 12.—(AP)—United States Senators James F. Byrnes of South Carolina and Alva B. Adams of Colorado today viewed the parade of Nazi storm troopers in Adolf Hitler square.

2 Bandits Strip Trousers, Coat, and Shoes Off Victim

Two bandits forced Ivan Miller, 5466 Kenwood avenue, to give them his trousers, coat and shoes at Blackstone avenue and 55th street early yesterday. Miller told Hyde Park police the trousers contained several dollars and his army identification card.

He Goes Squirrel Hunting, but Kills 7 Rattlesnakes

Galesburg, Ill., Sept. 12.—[Special.]—While squirrel hunting, J. C. Asbury shot and killed an entire rattlesnake family. The old rattlers measured three and a half feet and five young ones were a foot long. The snakes were found on a Persifer township farm fifteen miles from Galesburg.

FIELD'S APPLAUDS

Velvet

Black silk-backed velvet dress with tiny waist, gardenia laden shoulders. Grand Salon. $89.75

At the Openings practically every couturier showed velvet. Field's cable confirmations mentioned it again and again. Chanel's come-hither velvets; Creed's tailored, and trimmed in braid Maggy Rouff's superbly simple velvet dresses; Molyneux's definitely woman-of-the-world. Velvet romantic and velvet tailored. Velvet for every hour of the day! (They've done things to it to make it practical.) And while the French are still encoring velvet, Field's applauds Even before the imports are in, Field's brings you a complete collection of important new fashions in velvet—in a full range of prices from $39.75 to $150

SIXTH FLOOR

MARSHALL FIELD & COMPANY

MARSHALL FIELD & COMPANY

$350

SPLENDID COPY OF A VIONNET COSTUME SUIT WITH PERSIAN LAMB

This is the kind of ensemble that chic women love. Not tricky, complicated or extreme. A beautifully cut black wool dress accented at the neckline with six brilliant clips. A straight-hanging coat, made dramatic by sleeves of black Persian lamb. One of a collection of costume suits in women's sizes.

Grand Salon, Sixth Floor

MARSHALL FIELD & COMPANY

[12 to 20
$165

THE STRAIGHT COAT WITH PERSIAN LAMB COLLAR AND SLEEVES

Here is a coat of great sophistication. Though it is lavishly furred, the black Persian lamb is applied so subtly that it seems to be part of the coat itself. This effect is heightened by the fact that the new black Forstmann wool has a soft, curly look like the fur.

Coats, Sixth Floor
Also at Evanston and Oak Park

from 107 different stands* giving almost immediate service in your neighborhood.

Safe — Clean — Comfortable

Available 24 hours day and night at lowest rates in Chicago

CALL
CALUMET 6000

DESCRIBES NEW X-RAY PICTURES ON MOVIE FILMS

Aids in Study of Heart or Other Organs in Action.

Ever since William Roentgen of Germany discovered the X-ray in 1895, scientists have been seeking a practical way of making motion pictures of the internal organs of the body.

One of 200 papers to be delivered before the fifth international congress of radiology, which opens today in the Palmer house, will announce to the 2,000 assembled scientists that an X-ray motion picture camera as speedy as a movie reel is ready for general use.

This machine, called the cineradiograph, was described yesterday by Dr. Russell Reynolds of London, its inventor, while 500 foreign delegates were received at the first international radiology congress to be held in the United States.

Provides Permanent Record.

The cineradiograph makes a motion picture of the images appearing in a fluoroscope, the screen on which X-ray images are projected as the rays pass through the subject's body.

"This indirect method which eliminates the danger of overexposing the patient to X-rays, enables us to learn far more of the variation of function in either a diseased or healthy organ, such as the heart," said Dr. Russell. "It makes a permanent record of many hitherto undiscovered movements."

Cutting across political factionalism, which now is dividing the world, leading radiologists of 30 nations will pool their knowledge of the treatment and diagnosis of disease by radium and X-ray in daily sessions ending next Friday night.

Induct New President.

Tonight Dr. Arthur C. Christie of Washington, D. C., will be inducted as president of the fifth congress.

Other speakers will be Dr. Hans R. Schinz of Zurich, Switzerland, president of the fourth congress; Dr. William J. Mayo of the Mayo clinic, Rochester, Minn.; Dr. Gosta Forssell of Stockholm, Sweden, president of the second congress, and Dr. Antoine Beclere of Paris, France, president of the third congress.

Presentation of reports will begin tomorrow on a great diversity of radiological research, from cancer to carbuncles. More than 100 scientific and as many commercial exhibits are on display.

LITTLE ORPHAN ANNIE: Quiet! Quiet!

DICK TRACY—In She Wolf's Clothing

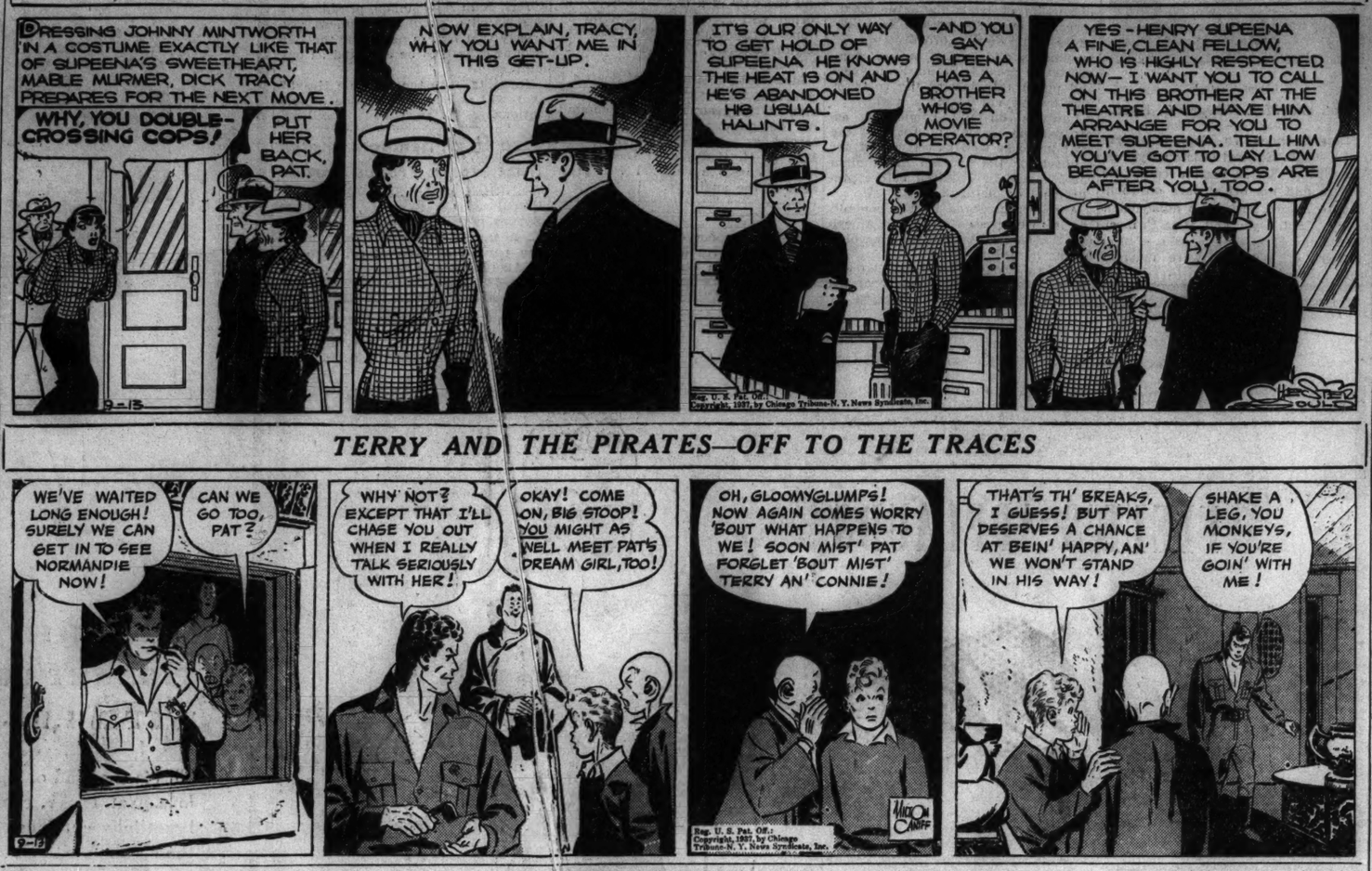

TERRY AND THE PIRATES—OFF TO THE TRACES

Day By Day Story of the Experimental Farms

By Frank Ridgway

Rain Freshens Pastures

Sept. 12, 1937.

PASTURES and late maturing crops were benefited by the heavy rain in the Wheaton farm neighborhood Friday. An inch of rain fell at the experimental grounds, two miles west and one mile south of Wheaton.

Meadows and pastures got the full benefit of the rain because they have been clipped and are free from weeds. This is the result of the extra effort men have made in ridding the farm of ragweeds that would otherwise have produced a heavy crop of pollen, principal cause of hay fever.

The manager said that the farm's weed control campaign this season not only contributed to lessening the ragweed pollen crop but also has been worthwhile in improving the pastures. He has observed that where ragweeds are allowed to run wild they interfere with pasturing the areas where they grow and have a tendency to smother the grass. Cutting the weeds gives the grass a chance.

It is the opinion of the men at the farm that the pastures have been greatly improved by clipping. They are sure that the clipping costs have been more than offset by the benefits.

Stock Eats Giant Weeds.

It has been observed at the farm that giant ragweeds, often called horseweeds, are palatable to live stock, especially horses, and if farm animals have access to the weeds the plants will not come to maturity. The common or small ragweed, however, is not palatable to live stock and is not kept down by animals, even in overpastured fields. Occasionally a hungry animal will nip off a few of the tender leaves of a common ragweed. Giant and common ragweeds are of the same family, but are of different species.

Grasshoppers will eat weeds. In fact, they seem to eat a great variety of plants. One of the men noticed that grasshoppers had eaten entire leaves of burdocks. He also saw where the hoppers had eaten crab apple leaves, and suspected they had eaten the leaves off vines, even the Virginia creeper. He never has noticed any of the farm animals eating leaves of the Virginia creeper vines that grow wild in the woods.

There are a few prickly lettuce plants—sometimes called milk thistle—on the farm, and the grasshoppers were found devouring the spiny leaves of these plants. Prickly lettuce is considered one of the compass plants because the leaves turn toward the sun.

War on Cockleburs.

Men were out with scythes and sickles searching the lower woods for cocklebur plants last week. They were anxious to get all of them out before the burrs ripen enough to become tangled in the tails of horses now browsing in the timber.

Overpasturing is avoided whenever possible on the farm because it has several bad consequences. Live stock will eat the seed and the leaves of seedlings, preventing growth of the desirable trees. They stamp at the bases of the trees, especially in fly time, often killing the bark and opening wounds for parasites. In the spring, especially, they browse on the tender leaves and on the bark. The animals have been found chewing the bark of the white oaks all summer. Sheep have the habit of congregating around trees, packing the soil until trees sometimes die. Tree leaves and acorns furnish valuable feed for live stock.

Farm Lands

Illinois.

AN EXCEPTIONALLY GD., LEVEL, WELL improved black corn farm in Livingston County, Ill. All under cultivation; price $140. Also best quality level, black corn farm on cement highway, well improved, in Iroquois County. Both farms are priced under the market. Owner obliged to sell. Liberal long term loans can be had. Thomas Payne, Normal, Ill.

FOR SALE — CHOICE KANKAKEE RIVER Valley Farms.
160 acres @ $90.
325 acres @ $125.
80 acres @ $125.
Box No. 536, Kankakee, Illinois.

— — LARGE GARDEN HOMESITE — —
Touhy-av., ¼ mi. Mannheim-rd., Des Plaines, $250; terms; office on premises. L. B. ANDERSEN CO. Des Plaines 3058J or State 0237.

— — — 200 ACRE DAIRY — — —
Best of land. Modern improv. On Hard Road. St. Chas. Dist. W. H. Schendorf. 10 S. La Salle.

FARM. 100 ACRES: EQUIPPED STOCK, tools, crops. Sell on acct. illness. 60 mi. S. W. Chicago. Address P F 132, Tribune.

Indiana.

3 AC. HOME SITE—NR. CEDAR LAKE: $625; S-Z terms. (De Mille.) Put. 4000.

A FINE 40 ACRES 5 RM. BUNG. SAC. Kuerster, R. 1, B. 239, Knox, Ind.

Michigan.

5 ACRES—S. W. MICH.: ON PAVED U. S. hiway; level, fertile land; close to town; only $395; terms. Address E L 522, Tribune.

FOR SALE—3 FARMS WITH BUILDINGS near Holland, cheap, to close estate. Fran Garbrecht, Administrator, West Olive, Mich

NEW FALL CIRCULAR; JUST OUT! THE "pick" of South and S. W. Mich. bargains. All kinds, sizes. Roessler, 140 S. Dearborn.

40 A.—2¼ MI. FREMONT; CLAY LOAM; 5 rm. hse., pasture. $1,450; $175 down, $15 mo. List. Evans Realty Co., Fremont, Mich.

80 A. LEVEL, BLK. LOAM, GOOD BLDGS. 2 mi. to $5,000. $600 dn. MANY OTHERS. ERWIN TINNEY CO. FREMONT, MICH.

Michigan.

35 ACRE FRUIT AND GENERAL FARMing productive land. Good buildings. On main highway, ½ mile Lake Michigan. Sale or trade. Address P 263, Tribune.

Oklahoma.

CHOICE LAND—EASY TO BUY. GOOD homes and other tracts, $5 per acre and up. A. C. TRUMBO, MUSKOGEE, OKLA.

Wisconsin.

— SPECIAL SALE OF RAILROAD LANDS — 100,000 acres in heart of finest Wisconsin. Only $4 to $5 per acre for good farm land; ¼ cash balance long time. Clay loam soil; unequaled for dairying, all tive stock, clover, grains. Good roads, water towns and markets. Fine fishing and hunting. Send for Booklet 5. C. S. Clear Land Dept. Soo Line Railway, Minneapolis, Minnesota.

FOR SALE—40 ACRE FARM; 12 ACRES clear; 5 room house; furnace. Price $1,200. Phone Brunswick 2533 or write A. W. GALITZ, LAKEWOOD, WISCONSIN.

Miscellaneous.

FREE CATALOG FARM BARGAINS — 10 Midwest States. Unified Farm Agency Dept. [illegible] Chicago. Ran 7113

SEEDS.

Sow Certified Seed

Now—at a price you can easily afford.
HARRY R. COCHRAN'S
WINTER WHEAT.

Certified Wis. pedigree, No. 2. University test plots have shown this variety to be one of the most RUST-RESISTANT strains ever developed. Ill. Crop Improv. Assn. records show BEST wheat in state. COCHRAN'S Seed is extra-resistant to Mosaic and other diseases. One of the highest in yield and in milling. SEND FOR SAMPLE AND ANALYSIS

$2 PER BUSHEL.
Sacked and sealed in 1½ bu. bags.
HARRY R. COCHRAN,
Indian Trail, R. D. No. 1, Aurora, Ill.
Aurora 8533-7.

JOHN P. O'CONNOR, CONTRACTOR AND BUILDER, IS DEAD

John P. O'Connor, 69 years old, building contractor who erected many imposing structures in Chicago, died yesterday at his home, 718 Elmwood avenue, Wilmette, following an operation.

Some of the buildings erected by Mr. O'Connor are the Blackstone theater, the Children's Memorial hospital, the Carson Pirie Scott & Co. wholesale house, the Mentor building, and the 7th and 8th Regiment armories. Mr. O'Connor came to Chicago from Kewanee, his birthplace, fifty-one years ago.

Surviving are his widow, Aroline, and two children, John C. O'Connor and Mrs. Mary L. May. Funeral services will be held at 10 a. m. tomorrow at St. Francis Xavier Catholic church, Wilmette. Burial will be in All Saints cemetery.

COL. D. C. WELD, A WORLD WAR LEADER, IS DEAD

New York, Sept. 12.—[Special.]—Col. De Witt Clinton Weld, who commanded the 105th Field Artillery in the world war, died yesterday of pneumonia after a three month illness. He was 69 years old.

Col. Weld's ingenuity and leadership led to the capture of Hill 378, a key position, and the award of the distinguished service medal. Soon afterward he was cited for his handling of units in operations north of Verdun.

On his return to the United States he received the conspicuous service cross of New York state, with three crosses and the victory medal with three bronze and two silver stars.

France awarded him the legion of honor. In January, 1920, Col. Weld was made a brigadier general.

T. W. STEVENSON FUNERAL SERVICE TO BE HELD TODAY

Bloomington, Ill., Sept. 12.—[Special.]—Funeral services will be held here tomorrow for Thomas Worrell Stevenson, 86 years old, brother of the late Adlai E. Stevenson, former vice president of the United States. He died yesterday and was the last survivor of the six Stevenson brothers, who for a generation were prominent in business and political affairs of McLean county, Illinois, and the nation. Burial will be in a cemetery at Hudson.

Mr. Stevenson was born near Hopkinsville, Ky., Aug. 16, 1851, the son of Maj. John Stevenson, a Kentucky planter. The migration of the family to Illinois was directly due to a frost which killed the $50,000 tobacco crop on the Stevenson place in 1851.

Mrs. Carrie Verseman, 80, Dies; Funeral Wednesday

Mrs. Carrie Verseman, 80 years old, a lifelong resident of Chicago, died yesterday in the Norwegian-American hospital. Surviving are her son, Frank H. Verseman, and a sister, Mrs. Mary Burkhartsmeier, of the Burkhartsmeier cooperage family. Funeral services will be held at 9:30 a. m. Wednesday at St. Sylvester's church.

DR. C. E. JEFFERSON, CLERGYMAN, NOTED EDUCATOR, IS DEAD

New York, Sept. 12.—(AP)—Dr. Charles Edward Jefferson, Congregational clergyman, educator and author and for thirty-two years pastor of the Broadway Tabernacle church, died of heart disease today after three months' illness in Fitzwilliam Depot, N. H., friends here were notified. He was 77 years old.

Ordained in 1887, he served as pastor of the Central church in Chelsea, Mass., until going in 1898 to the Broadway Tabernacle. He retired in 1930.

Dr. Jefferson wrote many books on religious subjects and peace. Survivors include his widow, the former Belle Patterson of Cambridge, O., and a son, Charles Frederic Jefferson, a lawyer in Rochester, N. Y.

F. BORCHERDT SR. DEAD; 26 YEARS HOTEL OPERATOR

Manitowoc, Wis., Sept. 12.—[Special.]—Fred C. Borcherdt Sr., for many years proprietor of Hotel Victoria here, died today in his home. He would have been 81 years old next Saturday.

Mr. Borcherdt was widely known among the traveling public. For twenty-six years he and his family conducted the Victoria. He disposed of the business in 1920 when the city purchased the building for a city hall.

He had been a TRIBUNE subscriber for nearly fifty years and for decades part of his morning routine was to read the paper undisturbed.

Politically Mr. Borcherdt was a Democrat and three times was named a delegate to the national Democratic conventions.

Survivors are three sons, Fred Jr. and William of Manitowoc and Harry A. of Milwaukee, and a daughter, Amanda, of this city.

MSGR. T. A. QUIRK, 'LITTLE FATHER OF HILLS,' DEAD AT 92

Weston, W. Va., Sept. 12.—(AP)—Msgr. Thomas Aquinas Quirk died today in the bleak parish house atop Loveberry ridge while more than 50 parishioners chanted the rosary for "The Little Father of the Hills." He was 92 years old. The priest collapsed while walking in his garden seven days ago. For years he rode a huge, white horse on visits to his parishioners in their mountain homes.

Martin Mullarkey, Retired Policeman, Dies; Aged 68

Martin Mullarkey, 68 years old, 8128 Justine street, a retired policeman, died yesterday at his home after an illness of three months. He retired in 1934 after 30 years on the city force. He is survived by his widow, Mary; a daughter, Mrs. Mary Hogan, and three sons, Martin Jr., Thomas, and Edward. Martin and Thomas are policemen, the former at the Deering street station and the latter at Hyde Park.

L. E. HILDEBRAND, INSTRUCTOR AND LECTURER, DIES

Louis E. Hildebrand, widely known professor of biology, lecturer, and traveler, died of a heart attack yesterday in his home at 1620 Ridge avenue, Evanston. He was 64 years old and teacher of biology at New Trier Township High school.

Prof. Hildebrand returned home early Saturday from a visit to Iceland, having been gone two months. He was active in many affairs and at one time served as president of the Izaak Walton league in Evanston.

Surviving are his widow, Mabel; three brothers, Dr. Samuel Hildebrand, head of the United States fisheries in Washington; the Rev. E. F. Hildebrand of Hartford, Mich., and D. F. Hildebrand of Stendal, Ind., and two sisters, Miss Elizabeth Hildebrand of Hutchinson, Kas., and Mrs. W. C. Wibbelor of Haviland, Kas.

Hold Inquest Today Into Deaths of 2 Women in Fire

An inquest will be held today into the deaths of Miss Carrie Smith, 63 years old, and Mrs. Mary Kaiser, 74, both of 1967 Lincoln avenue, who died Saturday night in the Augustana hospital from burns suffered earlier in the day in a gasoline fire. Miss Smith, owner of the rooming house at that address, was holding a cup of gasoline while cleaning a mattress when Mrs. Kaiser, a roomer, lighted a match, igniting the gasoline.

Sir Plunket Barton Dies; Noted Anglo-Irish Lawyer

[Copyright: 1937: By the New York Times.]

LONDON, Sept. 12.—Sir Plunket Barton, prominent Anglo-Irish lawyer, a biographer and historian, died here yesterday. He was 83 years old.

MRS. EMMA R. FRAME OF WAUKESHA DIES; WIDOW OF BANKER

Waukesha, Wis., Sept. 12.—[Special.]—Mrs. Emma R. Frame, pioneer resident here, died today in her 92d year. She was the widow of Andrew J. Frame, who at his death in 1932 was known as the dean of American bankers.

Mrs. Frame was born in Chester, Vt., the daughter of Silas and Mrs. Esther Richardson. They came to Waukesha in 1856 and Mr. Richardson became a prominent lumber man. The young Miss Richardson and Mr. Frame were married four years later. He later was president of the Waukesha National bank.

Surviving Mrs. Frame are four children, Walter K., vice president of the bank; William S., connected with the American Locomotive company, Schenectady, N. Y.; Harvey J. of Waukesha, a lawyer, and Miss Mabel Frame, also of Waukesha.

SARAH PRENTISS, CHURCH FIGURE, DIES AT AGE OF 91

Mrs. Sarah Prentiss, 91 years old, a resident of Chicago since 1873, died yesterday at her home, 5936 Kenmore avenue. She was the widow of Benjamin C. Prentiss, civil war veteran, who became widely known in the dry goods trade.

Mrs. Prentiss was a pioneer worker in missionary activities and a former member of the Y. M. C. A. auxiliary and the West End Women's club. She was a member of the Third Presbyterian church for more than half a century. Surviving is a daughter, Mrs. Alfred B. Johnston.

WARNING!

Guard your children's Health

● Doctors and Health Officials help take the tragedy out of epidemics. And so can every mother in the land! Be sensible. Observe the ordinary precautions that doctors and health authorities tell you to take.

There are many diseases caused by germs... invisible foes of health and even life itself. You can't see them... but you can kill many of them... by putting some CN in every pailful of cleaning water you use in your house.

Every corner... every closet... every floor and every bathroom... these should all be cleaned regularly with CN. Wet down uncollected garbage with a CN solution.

And be especially careful in cleaning the floors and woodwork of your children's rooms. Children love to play on the floor. Don't tell them not to. But keep those floors safer—with CN. This simple precaution will help protect your children's and family's health.

KILLS GERMS · COMBATS ODORS · CLEANS LIKE SOAP

WEST DISINFECTING CO.

If you cannot buy CN at your grocer or druggist, send 10c in stamps to West Disinfecting Co., P.O. Box 67, Long Island City, N.Y., and you will receive a regular 10c package promptly, postage prepaid

CN DISINFECTS AS IT CLEANS

John Lillig, 37 Years on Fire Dept., Is Dead at 70

John Lillig, 70 years old, a retired fire department captain, died of a heart attack yesterday in his home at 2222 Estes avenue. He retired seven years ago after 37 years of service. For 15 years he commanded engine company 56 at Barry and Clyburn avenues. Surviving are the widow, Josephine, five sons, and three daughters.

LOW FUNERAL COSTS

LAIN & SON PRICES are often 33⅓ to 50% less; $30 to $40 saving on music alone.

Imperial Male Quartet with all chapel services, at no extra cost.

NORTH 5501 N. ASHLAND Phone LONG 2646 — Lain & Son — SOUTH 63RD & HARVARD Phone WENT 0025

UNDERTAKERS

MONUMENTS AND MAUSOLEUMS.

CEMETERY MARKERS. MONUMENTS AT savings Sears' State-st Store. Basement.

FUNERAL DIRECTORS.

O'HANLEY, INC. FUNERAL DIRECTION perfection. 7705 Cottage Grove Rad. 7705.

DEATH NOTICES are received for publication in the next morning's Final Edition of the Chicago Tribune up to 11:45 each night. Call Superior 0100 —Want Ad-Viser.

DEATH NOTICES

In Memoriam.

BOUJONNIER—Nellie Boujonnier. In remembrance of our loving wife and mother, who left us six years ago today.
HUSBAND AND DAUGHTERS.

DE GRASSE—Mrs. Lena De Grasse. In memory of my darling mother on her birthday, Sept. 13. MAYME.

MORRIS—Bessie Morris. In loving and everlasting memory of my beloved mother who passed away one year ago today.
LOVING SON GILBERT.

MORRIS—Bessie Morris. In memory of my dear mother who passed away one year ago today. LOVING DAUGHTER MINNIE.

RUHLAND—Edwin F. Ruhland. In memory of our dear son and nephew, who passed away two years ago today, Sept. 13, 1935.
Friends may think we have forgotten
When at times they see us smile;
Little do they know the heartaches
That our smiles hide all the while.
LOVING DADDY, AUNTS AND UNCLES.

ANDRESS—David W. Andress, dear husband of Dicy, devoted father of Florence Foster, Gladys Andress, Fishabell Hewing, May Evelyn Rolf, grandfather of Delores Lee Foster. Services Tuesday, 3 p. m., at funeral home, 2500 N. Cicero avenue. Interment Oakridge. Berkshire 8070.

CLAYBURGH—Maurice Clayburgh, beloved husband of Georgiana E., brother of Mrs. Ida C. Mayer, Albert and Harry Clayburgh. Funeral services Monday, Sept. 13, at 1:30 p. m., at chapel, 936 E. 47th street. Cemetery interment private.

COOK—Rozel Gurden Cook, beloved husband of Flora B. Services Tuesday, 3 p. m., at chapel, 5501 N. Ashland avenue. Interment Memorial Park. Sparkill, N. Y., papers please copy.

COSTELLO—Frank J. Costello, beloved husband of Bertha Soper Costello. Funeral Tuesday, September 14, at 10:30 a. m. from late residence, 1913 Patterson avenue, to St. Andrew church. Ottawa, Ill., papers please copy.

GARVEY—John J. Garvey, beloved husband of Birdie [nee Blackwell], father of Mary, John, James, Margaret, Helen, Bernard and Edward, brother of Ella. Funeral Tuesday, Sept. 14, at 9:30 a. m., from residence, 2044 Roosevelt road, to St. Charles church. Interment Mount Carmel. Please omit flowers. Austin 8020.

GROSS—August Gross, fond father of William A. Gross and Mrs. Annette Johannsen. Funeral from chapel, 3100 Irving Park boulevard, Tuesday, at 2 p. m. Interment Rosehill.

HARTMANN—Franz A. Hartmann, late residence, 7004 Odell avenue, beloved husband of Marie Hartmann, fond father of Rudolph, Fred, Mrs. Ella Rossbach, Walter, Mrs. Millie Cairns, Frank, Mrs. Louise Lowell, Mrs. Clara Perschke, Frances and Robert Hartmann. Funeral services at chapel, 6754 Northwest Highway, Tuesday, Sept. 14, at 2 p. m. Interment Oakridge cemetery. Member of The Almagamated Lithographers of America, local No. 4, and Richard Wagner Maennerchor.

HICK—See McMahon notice.

HOLBROOK—Adele R. Holbrook, 3743 Wilton avenue, beloved mother of Mrs. Helen Oberholtzer, William A., and Harold R. Funeral service Wednesday, 2 p. m., at chapel, 3175 N. Clark street. Cremation Graceland.

KELLEY—Fred R. Kelley, 3964 Ellis avenue, Sept. 10, 1937; beloved husband of Barbara Kelley, son of Joseph and Gertrude Kelley, stepson of Mrs. Elizabeth Kelley, brother of Mrs. W. A. Cunny and Mrs. H. O. Keys. Services at chapel, 5501 N. Ashland avenue, Tuesday, Sept. 14, at 2 p. m., under auspices of Shadrach Bond lodge, No. 1044, A. F. & A. M. Interment Acacia Park.

KELSO—Allan Roy Kelso, formerly of Chicago, suddenly, at Hillsdale, Mich., Sept. 12, 1937. Funeral services at Hillside Tuesday afternoon.

KIES—Anna Kies, nee Mamer, beloved wife of Nicholas, fond mother of Christopher. Funeral Tuesday, Sept. 14, 9 a. m., from residence, 1740 Wallen avenue, to St. Ignatius church. Interment St. Boniface.

KISSELBURG—Mrs. Jenny Kisselburg, Sept. 12, Elgin, Ill., beloved wife of James Franklin, fond mother of Blanche, Cora, Frank, and Chester, and the late Irene. Funeral Tuesday at 2 p. m. at Wolff funeral home, Elgin. Burial Oakridge.

KNIGHT—Louise Harriet Knight, Sept. 12, 1937, at her home, 502 Lee street, Evanston, Ill., daughter of William Walton Knight and the late Annie Rhodes Knight, sister of Mrs. Stephen Roby, William Walton Jr., and James Cornwell Knight. Funeral services 2:30 p. m., Tuesday, at St. Luke Lady chapel, Evanston. Interment at Memorial Park cemetery.

LANDON—Frieda Elvira Landon, nee Olson, beloved wife of Robert E., mother of Robert E. Jr., Helen, Kenneth, Eleanore, and Marian, sister of Miss Gustaf Olson, Oscar, Julius, Sture, Henry, Earl, Axel, and Carl. Remains at funeral home, 3918 Irving Park boulevard, until Tuesday morning, Sept. 14. Service at Irving Park Lutheran church, Belle Plaine and Harding avenues, at 10 a. m. Interment Montrose.

LEVINSON—Jacob Levinson, dear son of Libby Levinson, beloved brother of Clara, Harry, Bernard, and the late Isadore Levinson. Funeral Monday at 10 a. m. at chapel, 3140 Lawrence avenue. Interment Kurlander cemetery, Waldheim. Milwaukee papers please copy.

LYONS—David Lyons Sr. of 3627 Pine Grove avenue, beloved husband of Mary C., nee Westrich, fond father of David Jr. and Robert W., brother of Miss Mary Lyons and Mrs. Alice L. Hayward of Jamestown, N. Y. Funeral from chapel, 4542 Ravenswood avenue, Tuesday, Sept. 14, at 9:30 a. m., to Our Lady of Mount Carmel church. Interment Mount Carmel, Jamestown, N. Y., papers please copy.

MADDEN—Lucille Madden, late of 524 N. Troy street, beloved daughter of Reupert and Susie, nee Martin, loving sister of Mrs. Earl Christensen, Mrs. Robert Niemeyer of Chicago, Mrs. John Childress of Kincaid, Ill.; Marvin and Robert of Dixon, Ill. Funeral services Tuesday, Sept. 14, at 2 p. m., at funeral home, 5018-20 Chicago avenue. Interment Mount Auburn.

MacARTHUR—Norman MacArthur, husband of Florence, dear son of Daniel and Rebecca R., fond brother of Mrs. Elizabeth Stevens, Cedric R. MacArthur, Mrs. Jean Down, and Mrs. Helen Law. At rest in chapel, 805-07 Linden avenue, Hubbard Woods. Funeral services Monday, Sept. 13, 2 p. m., at Glencoe Union church. Member of Winnetka post, No. 10, American Legion, and Forty and Eight, voiture No. 220. Interment Ridgewood cemetery.

DEATH NOTICES

McGARRY—Anne McGarry, fond sister of Harriet, Mrs. William J. Maloney, Agnes, Mary, Joseph, Florence, George and Margaret McGarry. Funeral Tuesday, Sept. 14, at 9:30 a. m., from funeral home, 1053 Devon avenue, to St. Ita church. Interment All Saints'.

McMAHON—John J. [Hick] McMahon, son of the late Margaret and Timothy McMahon, fond brother of T. J., Nellie, and Elizabeth McMahon and Mrs. Margaret King and the late Jerry McMahon and Mrs. Mary Franklin. Funeral Tuesday, 9:30 a. m., from residence, 5953 Washington boulevard, to St. Catherine of Siena church. Interment Mount Carmel.

MULLARKEY—Martin J. Mullarkey, beloved husband of Mary Jennings Mullarkey, fond father of Thomas W., Edward, Martin Jr., Mrs. Mary Hogan, and Mrs. Margaret Bosse. Funeral Wednesday at 9 a. m., from his late residence, 8128 Justine street, to St. Sabina church. Interment Holy Sepulchre cemetery. Member of Policemen's Benevolent association. Stewart 7700.

O'CONNELL—Edwin G. O'Connell, beloved son of Michael and Julia McCarthy O'Connell, fond brother of Mrs. Katherine Fluette, Mrs. Helen Kramer, Marie, John, Andrew, Lucille, Dr. Harold J., Frank, and the late Lillian O'Connell. Funeral Tuesday, 9:30 a. m., from his late residence, 8109 S. Peoria street, to St. Leo church. Interment Mount Olivet cemetery. Stewart 7700.

O'CONNOR—John P. O'Connor, beloved husband of Aroline O'Connor, nee Crosby, fond father of John C., Mary Louise May, and the late Winogene. Funeral Tuesday, 9:30 a. m., from his late residence, 718 Elmwood avenue, Wilmette, to St. Francis Xavier church, Wilmette, at 10 a. m. Interment All Saints cemetery.

O'DONNELL—Rose O'Donnell, nee Langguth, of 3838 N. Greenview avenue, beloved wife of the late Michael J., dear sister of Mrs. Mary Grosscup, Fred, and Benjamin Langguth. Funeral from chapel, 4542 Ravenswood av., Tuesday, Sept. 14, at 9:30 a. m., to St. Andrew church. Interment Calvary.

OLSON—Anna Olivia Olson, wife of the late Carl Z. Olson, beloved mother of Gus and Berger, sister of Emil Olson of Seattle. At chapel, 8400 S. Ashland avenue. Funeral Tuesday, 2 p. m. Interment Oakhill cemetery.

PECK—Mrs. Annie Peck, widow of Roy L. Peck, mother of May Zorn Dietz, South Bend, Ind.; Roy L. Peck, Chicago; Esther Birdsong, Atlanta, Ga.; Helen Emmons, Stevens Point, Wis.; Maude Gallagher, Green Bay, Wis. Funeral Tuesday, Sept. 14, 9 a. m., St. Joseph church, South Bend, Ind. Burial at Forest Home cemetery, Forest Park, Ill., 2 p. m. Will lie in cemetery chapel from 2 to 3 p. m.

PRENTISS—Sarah F. Prentiss, age 91 years, of 5936 N. Kenmore avenue; beloved wife of the late Benjamin C. Prentiss, loving mother of Mrs. Alfred B. Johnston. Services at chapel, 5501 N. Ashland avenue, Tuesday, Sept. 14, at 1 p. m. Interment Forest Home cemetery.

RICKERT—Anna Rickert, nee Perlick, of 1015 S. Home avenue, Oak Park, beloved wife of Charles, loving mother of Edward, Charles Jr., Emily Halac, mother-in-law of Lillian Rickert and Joseph Halac and the late Lillian G. Rickert, grandmother of Robert and Allan Rickert, dear sister of Minnie Hinrichs, Hattie Botham, Lillian Ramacitti, Agnes Ramsey, and Arthur Perlick. Resting at chapel, 6033 Roosevelt road. Services Wednesday at 2:30 p. m. at Christ Evangelical Lutheran church, East avenue and Harvard street, Oak Park. Interment Concordia.

ROSE—Theodore L. Rose, beloved husband of Minnie, fond brother of Abraham S., Etta Mitchell, Fannie Levenson, and Dave. Funeral private, Monday, 3 p. m., at chapel, 3125 W. Roosevelt road. Interment Jewish Waldheim.

ROY—Augustus G. Roy of 4628 Cottage Grove avenue, Sept. 12; beloved husband of the late Mary. Resting at chapel, 5522 S. Halsted, where services will be held Monday, 4 p. m. Retired conductor of Chicago Surface Lines. Interment at Newton, N. J.

RUBENSTEIN—Leo Rubenstein of 4718 N. Bernard street, age 29, beloved son of Pearl, fond brother of Albert, Gertrude Glick, and Elaine. Funeral Tuesday, Sept. 14, 1 p. m., at chapel, 2235 W. Division-st.

RUSETOS—P. A. Rusetos, beloved husband of Limberia, fond uncle of James Mack, Mrs. Georgia Kashevos, dear brother-in-law of N. A. Cummings, Veta Kinnas, and Helen Mavrides. At chapel, 4710 N. Western avenue. Funeral service at Church of Annunciation, 1019 N. La Salle, 2 p. m., Monday. Interment Elmwood cemetery.

SANTORO—Domenico Santoro, beloved husband of Rosa, nee Di Giuseppe, fond father of Dr. Anthony, Mrs. James Russo [Mary], Rocco, Salvatore, and Angela, brother of Salvatore of Waterbury, Conn. Funeral Wednesday, 9 a. m., from 1206 N. Parkside avenue to St. Angela church. Interment All-Saints' cemetery, Waterbury, Conn., papers please copy. Armitage 7800.

SARUK—Philip Saruk, age 38 years, of 3451 Evergreen avenue, beloved husband of Nettie, fond son of Leah and the late Alchonon, dear brother of Zola, Esther, Handwerger, Sophie Binstein, and Dr. Fred Saruk. Funeral today at 2 p. m. at chapel, 4225 W. Roosevelt road, corner Tripp avenue. Member of the Monroe C. Crawford lodge, A. F. & A. M., and Michael Rosenberg post, American Legion. Interment Lonzer cemetery.

SCHWARTZENSTEIN—Jay Schwartzenstein of 1457 N. Rockwell street, age 77, beloved husband of Goldie, brother of Liba Stybell and Harry. Funeral Tuesday, Sept. 14, at 11 a. m., at chapel, 2235 W. Division street.

SHANER—Nora D. Shaner of 9758 Vanderpoel avenue, wife of the late Harrison F. Shaner, mother of Mary Shaner Wood. At chapel, 1971 W. 111th street, until Tuesday, 1 p. m. Services at Bethany Union church, 103d and Wood streets, Tuesday, at 3 p. m. Interment at Mount Greenwood.

SMITH—Amanda Smith [née Selrk], Sept. 11, dearly beloved wife of John, loving mother of Harry C., and sister of Elsie Reinsch. Funeral Tuesday afternoon, at 2 o'clock, at residence, 1226 Columbian avenue, Oak Park. Services at Grace Lutheran church, Division and Bonnie Brae, River Forest, at 2:30. Interment St. Lucas cemetery.

SMYTH—William J. Smyth, 6618 Kimbark avenue, Sept. 10, 1937; beloved husband of Ada E. Smyth, father of Mrs. Everett Williams. Services at chapel, 63d and Harvard, Monday, Sept. 13, 2 p. m. Interment Rosehill.

SUMMERS—Ellen Summers [nee Kirby], beloved mother of Mrs. Mary Kingsbury, loving grandmother of Ellen Alice Kingsbury. Funeral from residence, 1508 E. 74th street, Tuesday, 9 a. m., to St. Laurence church. Burial Holy Sepulchre.

VERSEMAN—Carrie Verseman of 3241 W. Palmer street; fond mother of Frank H. and sister of Mary Burkhartsmeier. Funeral Wednesday, Sept. 15, at 9:30 a. m., from funeral home, 1353 Devon avenue, to St. Sylvester church.

WILL—Kate H. Will of 730 Noyes street, Evanston, Ill., Sept. 12, 1937; beloved wife of Clark D. Will, mother of Mrs. Winifred Moore, and Horace Ray Will. Services at chapel, 5501 N. Ashland avenue, Tuesday, Sept. 14, at 4 p. m. Interment private.

TERMS OF SUBSCRIPTION OF THE TRIBUNE

Order for mail subscription must be accompanied by remittance, to cover:
Rates in Illinois (outside Chicago),

OIL INDUSTRY IN MEXICO PERILED BY LABOR TREND

Assert Growing Demands Cannot Be Met.

BY PHILIP KINSLEY.
[Chicago Tribune Press Service.]

MEXICO CITY, Sept. 12.—While the current Mexican oil strike may be settled by a compromise, the situation in which American and other producers find themselves in this Fascist-Socialist economy is rapidly becoming unbearable.

For the first time in the long Mexican controversy the oil companies are united in opposing what they describe as the "insatiable" and oppressive demands of labor, and threaten with apparent sincerity to close their wells and refineries and withdraw from this field forever.

Due to the Mediterranean and far eastern conflicts, to the halt which the present shortage of gasoline here has caused in the profitable tourist trade, and to the unexpected firm attitude of the American state department, the new need for oil from these fields may bring some new concessions and an increase in wages to the already highly paid, privileged oil field workers, but their complete demands cannot be met, and it seems only a question of time when the Mexican government will have to set itself up in the oil business.

Cardenas May Intervene.

It has taken over the railroads, but these workers receive lower money wages than the oil workers.

The whole question centers on the attitude of President Lazaro Cardenas. He has intervened once to mitigate the uncompromising attitude of the oil workers' union in this strike. He may do so again in view of the financial benefits which the government derives from the oil industry and the enormous cost of setting up a government marketing and refining system. The national petroleum administration, a semi-official organization, produced last year 1,600,000 barrels of the 42,200,000 total.

At the same time the president, who appears to be in a stronger position than any other Mexican president since Diaz, has made it his guiding policy to "realize the high principles of the revolution." He calls it democracy, but it is state Socialism under a one man military dictatorship. The question in oil as in other business is how far and how fast the president will go in seeking his objectives.

Oil Industry Squeezed.

The oil industry seems to have been singled out for squeezing. For many years now, whenever any Mexican government has been in trouble it has called on the oil companies for ready cash to meet emergencies, the threat of revolution. This cash has always been forthcoming. While no revolutionary movement is in prospect now or would have any chance of success unless backed by the United States, the tax funds are still available from these efficient "foreign capitalists" whom Mexico desires in principle at least to get rid of.

On May 27 Mexican Petroleum Workers' union leaders called a general strike. They had on Nov. 3, 1936, transmitted to each of the fifteen oil companies still operating a standard collective contract. They demanded its acceptance in ten days, but a six month period was granted after Cardenas intervened. The oil companies calculated that the sum of wage increases and social and economic benefits demanded would have increased labor costs to the companies by approximately 500 per cent, or $54,000,000.

Union in Strong Position.

Positions not held by union personnel were so limited, it was stated, as virtually to turn over the management of the companies to the union. No one could be fired without consent of the union. The union was to designate types of houses to be built for the workers. The workers were to be able to demand vacations at any time, and were to receive double pay if these vacations were not granted immediately.

A commission was appointed consisting of one oil man, one union man and one government man, making a two to one vote inevitable on all points. The commission would not accept the companies' books as to their ability to meet these demands and objected to the presence of lawyers.

The decision of Aug. 5 was such that the oil companies refused to accept it. An appeal was taken and both sides prepared to submit more facts. The arbitration board members have gone to Tampico to see things for themselves, and the final decision hangs in the balance.

Report Outlines Findings.

The government's economic committee report holds:

"That the oil companies are in an excellent condition financially; that they are able to increase their payment to the workmen in wages, in pensions, in holidays, in better housing conditions, and health services up to a value of about $7,280,000 a year and that they can pay back wages and benefits up to about $2,500,000.

"That the Mexican petroleum companies form part of enormous American and English economic entities and that their interests are not the same as those of the country they work in. That they have paid salaries and taxes in Mexico but have not coöperated in the social uplift of the republic. That the real wages are lower than those in the mining industry or of railroad workers."

$1.40 Minimum Urged.

The experts recommended a 40 hour week for adults and minimum wages of $1.40 a day. A commission was to be formed to control the industry, made up of two employers, two workers, and one member from the department of labor. This would make another packed commission. Foreign experts were to train Mexicans to take their place and leave Mexico within two years. The companies were to be required to pay death benefits of $460.

The oil companies answered that the profits of the companies in 1936 were approximately $4,600,000 instead of the $21,000,000 claimed (reserves, replacements, etc., making up the difference), and that the payment of an additional 7 million would mean operation at a loss. It was further stated:

"The companies consider that they have coöperated in the social uplift of Mexico by the enormous sums paid to workmen for wages, pensions, etc.; and that they have paid approximately $131,000,000 in taxes in the last twelve years which have been of the greatest importance in the economic and social progress of the republic."

Hospital Service Cited.

The reply said also that the companies "have maintained schools for the children of the workers, to which they have admitted children of non-workers; that they have provided hospitals and medical service far in advance of that required by the labor law, and that they have provided playing fields and scholarships at the university."

The question of comparison of wage scales with the United States is answered by reference to the standards of the international labor office at Geneva, and the statement that such comparisons can never be exactly made between countries of widely different habits, traditions, and customs.

Find Labor Efficiency Varies.

"In Mexico," the companies' reply stated, "workers are guaranteed pay for 56 hours a week, although the actual time worked is limited by law to 48, and in practice seldom exceeds 44. This basis of compensation, in addition to exaggerated union action preventing summary dismissal for inefficient or slow work, has meant a low labor output per man at increasing cost to the employers.

"In brief, labor efficiency—a paramount factor in wage scales and labor costs—varies inversely with the degree of advancement of labor legislation, paradoxical as the statement may appear to many."

$20,000 LOSS IN AWNING FIRE.

Peoria, Ill., Sept. 12.—(AP)—Fire early today attacked the three story building housing the Illinois Awning Tent company, causing damage estimated by Fire Chief Frank Hazzard at $20,000.

UNWRITTEN LAW TO BE DEFENSE IN SLAYING OF HER SON-IN-LAW

New Castle, Pa., Sept. 12.—(AP)—Mrs. Rose Donofrio pleaded not guilty today to a charge of having slain her son-in-law.

Teresa Donofrio.
[A. P. Wirephoto.]

At a hearing before Ald. W. H. Ewing, the woman's attorney, Edward Logan, said he would invoke the "unwritten law" in defending Mrs. Donofrio, 34 years old, wife of a dairy owner.

The son-in-law, James Aiello, 37, of Wampum, Pa., was shot to death Friday night.

Police Lieutenant George Kennedy said he received a call from Mrs. Donofrio shortly after the shooting. She told him:

"I killed him because he ruined my daughter. Even if I have to go to the electric chair I'm not sorry.

Teresa Donofrio, 18, eloped with Aiello in June. They were married in Cumberland, Md.

GOING OUT OF BUSINESS

Entire stock of merchandise and fixtures must be sold before Sept. 30—all prices slashed for quick sale!

Sunday School Supplies — Religious Books
Religious Educational Books
Fiction Books — Mottoes — Greeting Cards

Fiction Books formerly priced to $2.50 25c
Religious and Religious Educational Books formerly 50c to $5 5c to 50c

No mail or phone orders

CONCORDIA BOOK & SUPPLY CO., Inc.
400 S. STATE ST. 6th floor—Cor. Van Buren

BIG SAVINGS IN PERSONAL LOAN COSTS! STUDY THESE FIGURES BEFORE YOU BORROW!

These are the actual *total* costs. Convenient terms. Quick service.

	COST ELSEWHERE*	AT MDSE. BANK	YOU SAVE!
$100 for One Year	$16.11	$ 5.55	$ 8.56
$200 for One Year	28.85	11.10	15.75
$300 for One Year	36.95	16.65	20.30

LOANS UP TO $5,000 *Average charge of 3 other banks and 3 finance companies

MDSE NATIONAL BANK PERSONAL LOANS at Chicago's Lowest Cost
PHONE WHITEHALL 4876
MERCHANDISE MART

Save money on these
RED TAG SPECIALS!
Remodeling Sale
ON MANY ELECTRICAL APPLIANCES AND LAMPS
AT THE DOWNTOWN
COMMONWEALTH EDISON ELECTRIC SHOPS

Only a few of the many red tag specials can be listed in this space, but there are many other similar bargains included in this sale. Demonstration models, samples, and discontinued models of clocks, lamps and appliances are specially priced. Limited number of each, so make your choice now!

A LIMITED NUMBER OF THESE
ELECTRICAL APPLIANCE BARGAINS!

Look at this big value!
UNIVERSAL TOASTER TRAY SET
complete, only . . . $3.95

Two-slice toaster—compartment style metal tray with walnut finish—crystal clear glass dish—cutting board—stainless steel knife with ivory grained handle.

UNIVERSAL SANDWICH GRILL
only $3.95

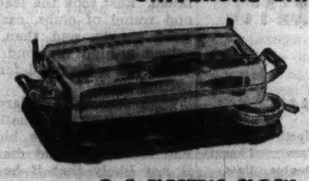

perfect for parties—makes toasted sandwiches, etc.—attractive chrome-plated finish.

G. E. ELECTRIC CLOCK
For dressing table or bedroom. Copper or chrome finish. Only a few left.
$2.95

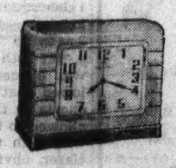

COFFEE MAKERS—All sizes—at bargain prices . . . $3.95 and up
ELECTRIC HOT PLATES—Sturdy, fast heating—choice of many sizes . . . $1 and up
LARGE VARIETY OF ELECTRIC CLOCKS
Choice of several types and models—limited number of many types. Prices start at . . . $2.95

LAMPS... many models and styles at REDUCED PRICES!

I. E. S. END TABLE LAMPS
Assorted finishes—silk shades.
$9

INDIRECT TORCHIERE
only $9.95
Graceful appearance—light bronze finish.

I. E. S. STUDY TABLE LAMPS
Ivory finish—parchment shades $5.95

BOUDOIR LAMPS—Imported glass and pottery, paper parchment shades . . . $1.95
BOUDOIR LAMPS—Imported glass and pottery bases, with celanese shades. Choice of assorted colors. $2.95
COLONIAL DESK LAMPS—bronze finish . . . $3.95

Small Down Payment
Many appliances may be purchased by making a small down payment and paying the balance monthly with your Electric Service bill. Prices shown are cash prices. To cover interest and other costs, a somewhat higher price is charged for Merchandise sold on deferred payments.

OTHER RED TAG BARGAINS!
WASHERS—Floor models and demonstrators. Nearly all leading makes—ABC, Easy, Thor and G-E. Liberal trade-in allowance on your old washer.
RADIOS—Philco, RCA Victor, Zenith, General Electric and Grunow—floor samples and demonstration models—at bargain prices. Limited quantities. Look for the red tag!
SEWING MACHINES—Floor Sample Portable and Console Models, $39.50 and up.
ROASTERS . . . HEATING PADS . . . MANY OTHER ATTRACTIVE BARGAINS
Floor samples, demonstrators and reconditioned refrigerators at bargain prices. Selections from leading makes.

DON'T DELAY—MAKE YOUR SELECTIONS AT ONCE. COME IN NOW WHILE THESE BARGAINS LAST!

COMMONWEALTH EDISON ELECTRIC SHOPS
72 West Adams Street—132 South Dearborn Street
Telephone—RANdolph 1200

BARGAIN EXCURSIONS
SPECIAL ROUND TRIP FARES
Saturday, September 18
$5.50 Columbus, O. (Leave 11:16 P. M.)
$5.25 Canton, O. (Leave 8:00 P. M., 9:25 P. M., or 11:30 P. M.
$5.50 Dayton, O. (Leave 1:00 P. M. or 11:40 P. M.)
$3.00 Ft. Wayne, Ind. (Leave on any train from 8 P. M., September 18 to and including 9:30 A. M. train September 19)
Central Standard Time Shown Throughout
Coach service only. Returning: Leave on certain trains September 19. Trains both directions stop at Englewood. Proportionate fares to many intermediate points.
Now Low Fares To All Points Every Day
Phone Central 7200 or apply to ticket agents
PENNSYLVANIA RAILROAD

EDUCATIONAL. EDUCATIONAL.

STAMMERERS

ATTENTION!

I want all Stammerers of Chicago and vicinity to know that I will be at the

Hotel La Salle
Cor. La Salle and Madison Sts. Chicago

where I will be glad to meet and talk personally and privately on

Tuesday SEPTEMBER 14

from 9 A. M. to 9 P. M., with all persons who wish to be freed from stammering.

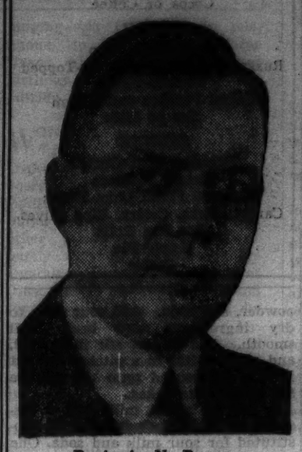

Benjamin N. Bogue

I will make absolutely free of charge a complete examination and thorough diagnosis of your case, advise whether or not your trouble can be corrected; if so, the approximate length of course required, and what it will cost.

You need have no hesitancy about coming to see me—for I stammered badly myself for nearly twenty years, and the fact that you are a stammerer brings you near to me—it is the bond that unites us. I understand stammerers because I was once a stammerer myself.

When you hear me talk, I know you will not believe that I once stammered, probably worse than you do. But, from mere childhood, I was afflicted so badly I was almost speechless.

I was handicapped throughout my entire early life. The trouble grew worse with the years, and finally its severity compelled me to leave college. I could not recite when called upon, even though I knew perfectly what I desired to say. I could not secure employment because I could not ask for it without revealing my infirmity; then employers did not want me. Socially, I was impossible, because of the faces I made whenever I tried to converse.

My parents spent hundreds of dollars in attempts to correct my speech. I was sent to the various institutions and private schools in the West and in the East, which claimed to be able to cure stammering. I even tried all advertised mail order cures. But without avail. I was pronounced a "hopeless case" by one specialist after another.

After having consulted specialist after specialist, and tried cure after cure, I set about the arduous task of mastering the principles of voice and speech for myself. For years I studied under the best speech experts of that day. I knew personally all the leaders in speech correction. And I knew them intimately, and profited by their knowledge. Also, I read everything published pertaining to voice culture and speech correction. With this as my background, I finally worked out the Bogue Unit Method. By the application of the principles of the Bogue Unit Method I accomplished my own complete and permanent speech correction. Today I speak as readily, as rapidly and as fluently as anyone.

The result of this wonderful, scientific achievement soon became known far and wide. It was commented upon in the public press. It put an entirely new light upon the subject of stammering. Through the Bogue Institute, I have given to others, afflicted as I had been, the same effectual service which I rendered myself. This method, purely natural, involves the use of no drugs, no surgical or medical aids, no hypnotism. Neither can stammering be cured by mail any more than typhoid fever can be cured by mail.

As stammering is caused by the violation of the rules and principles which govern and underlie the art of speaking, the Bogue Unit Method is particularly designed to attack the cause of the trouble at its basis, for it deals with the fundamental principles of speech and rebuilds perfect speech through a course of concentrated and well directed training, on a scientifically educational basis, founded upon the psychological, physiological and phonological laws which constitute and underlie the art of speaking. Briefly, it is simply the application of educational principles to the fundamental causes of stammering. I have mastered the secrets which underlie the correction of defective speech. And I have corrected thousands of cases of stammering.

Method Highly Indorsed

The Bogue Institute for Stammerers in Indianapolis enrolls yearly hundreds of students of all ages from all parts of the world. The name "Bogue" is familiar to persons who stammer in every quarter of the civilized world.

The Bogue Unit Method is highly indorsed by thousands of graduates—former students from all parts of the world. Also, it is indorsed by the leading professional and business men of Indiana as being thoroughly scientific and wonderfully effective.

The fact that the most prominent citizens of the State give their indorsement to the Bogue Institute is conclusive proof that it is an institution of the highest character, conducted in accordance with their own high ideals of honesty, efficiency and ethics.

If you are a stammerer, anxious to be freed from your affliction, I urge you to cut out this article and investigate the Bogue Institute in order that you may learn that the Institute is worthy of your confidence.

Come and See Me

But whether you now have the opportunity to make this investigation, call and talk with me privately in my rooms at the La Salle Hotel next Tuesday. Get my personal advice regarding your case.

For thirty-six years the Bogue Institute has accumulated speech correction knowledge. It has developed ways and methods that bring quick and definite results. In our possession are facts—facts classified, analyzed, and presented to our students in the logical order which experience has proved gets results. Our students utilize the things we have learned, the knowledge we have gained, the experience we have classified, and thus they can definitely acquire the gift of Perfect Speech.

Persons are not enrolled at the Bogue Institute for the purpose of experiment, for we do not experiment on our students. They are not enrolled in order that we may study their cases, to guide us in the treatment of other cases. No student is experimented upon, here, and this fact should become apparent when I say that I have met, examined and diagnosed 27,000 cases during my life; personally and by mail I have diagnosed more than 120,000 cases, and I have corresponded with more than a quarter of a million persons who have been afflicted with this widespread speech trouble and, in which correspondence, they have told me their difficulties, their desires, hopes and ambitions.

Candidly, through careful research I have learned all the peculiarities of speech difficulty. I understand every phase of stammering. I have probably examined and dealt with more cases than any other man of the present century, or of any time. I am personally associated with many stammerers daily. I often diagnose as many as one hundred cases in a single day. Every type of stammering speech is as familiar to me as the A B C's are to the average schoolboy. I understand every condition thoroughly and I know precisely how to go about it to bring relief.

Those persons who are eligible for enrollment at the Bogue Institute, not only will be able to have applied to their cases the same methods which have corrected these other cases, but they will have the benefit of my counsel and experience.

I have spent a lifetime in study in the correction of stammering, first, as an inveterate stammerer, myself, for many years, and then, as the active director of the Bogue Institute for Stammerers since March 8, 1901.

Not only this, but the student has the guidance and helpful association of several of my highly trained associates who have been actively engaged in the correction of stammering at the Bogue Institute for years—I mean, for many, many years. You can not discount this experience which is offered at the Bogue Institute.

Bear in mind that I will not accept you as a student in the Bogue Institute unless I am certain, after a personal diagnosis, that your stammering can be entirely corrected.

At this time, however, I only ask to meet you face to face, to talk with you personally, and to give you the best of my advice.

I will give away, absolutely free of charge, a copy of my beautifully illustrated 64-page book entitled, "Don't Stammer," to each stammerer who calls on me next Tuesday, September 14, between the hours of 9 A. M. and 9 P. M. This FREE book explains facts that every stammerer should know. It is packed with vital information for the stammerer. It describes the Bogue Unit Method for the scientific correction of stammering and stuttering, the Method that has successfully been used at Bogue Institute for 36 years—since 1901.

Please remember the hours, as my engagements will render it impossible for me to meet you at any other time. After a personal conference you will go away with new hope in your heart and a brighter outlook in life than you have ever had before.

BENJAMIN N. BOGUE
Founder and Director
BOGUE INSTITUTE FOR STAMMERERS
Established in 1901
Circle Tower, Indianapolis, Ind.

Cookery for Two May Be Really Easy

"Potato Dishes, Sweet and Irish," a booklet of interesting ways to prepare these two potatoes, is on sale at the Tribune Public Service offices, 1 South Dearborn street and Tribune Tower, for 2 cents. By mail, 3 cents in stamps. Address mail requests to Mary Meade, Chicago Tribune.

BY MARY MEADE.

[Copyright: 1937: By The Chicago Tribune.]

The woman who cooks just for two often has a bigger problem than the woman who cooks for five or six. She must find ways to take care of leftovers, she must wrinkle her brow over dividing recipes, and she is perplexed by buying and cooking food in small quantities.

She does have one advantage, however. It is a simple matter in a family of two to declare a cooking holiday and "eat out" when the cook isn't in a cooking mood! With a larger family, this isn't so easy.

Many recipes for four or six may be split to make proportions suitable for serving two persons. Others offer difficulties, splitting a single egg, for instance. This department has a small booklet, "Two Mouths to Feed" [5 cents in stamps, by mail], which is helpful, for it is packed with recipes designed for serving two persons. The first two recipes in this group come from the booklet.

Duchess Potatoes for Two.

[Using Leftovers.]

1 cup cold mashed potatoes
¼ cup cream or top milk
1 teaspoon minced parsley
1 teaspoon minced pimiento
⅛ teaspoon paprika
2 tablespoons grated cheese
¼ teaspoon salt

Place the potatoes and cream in the top of a double boiler and beat until thoroughly blended. Add parsley, pimiento, paprika, and salt. Mash through a potato ricer into a small baking dish, sprinkle with grated cheese, and bake in a moderate oven [350 degrees] until browned.

White Cake.

[6 Cup Cakes.]

¼ cup butter
½ cup sugar
1 egg, separated
⅝ cup cake flour
¼ teaspoon salt
1 teaspoon baking powder
¼ cup milk
½ teaspoon vanilla

Cream butter thoroughly, add sugar, and beat together until very light. Add egg yolk. Sift flour, baking powder, and salt together several times, and add in alternate portions with the milk. Fold in the stiffly beaten white. Pour batter into greased cup cake or muffin pans, and bake at 350 degrees for about 30 minutes.

Griddle Cakes for Two.

[8 Cakes.]

1 cup sifted flour
¼ teaspoon salt
½ teaspoon baking powder
½ teaspoon soda
1 cup thick sour milk
2 tablespoons melted butter

Sift together flour, salt, baking powder, and soda. Add sour milk to dry ingredients and beat until smooth. Add butter, stir it in well, and place batter in a pitcher so that it may be poured onto the griddle for baking the cakes.

A cup of sweet milk and a teaspoon of baking powder may be substituted for sour milk and soda. One and a half teaspoons of baking powder would then be the total amount to use.

Tomorrow's Menu

BREAKFAST
Canned Grapefruit
Griddle Cakes and Maple Sirup
Cocoa or Coffee

LUNCH
Navy Bean Soup
Rusks with Broiled Cheese-Topped Tomato Slices
Sliced Peaches and Cream
Tea or Milk

DINNER
Breaded Veal Cutlets
Baked Potatoes
Buttered Fresh Lima Beans
Carrot Sticks, Celery, Ripe Olives
Hot Pan Rolls
Apple Pie
Coffee

Holy Name of Mary Society Celebrates Its Golden Jubilee

Solemn jubilee high mass, and solemn high vespers and benediction yesterday afternoon at St. Stanislas Kostka church, Noble street and Evergreen avenue, marked the golden jubilee of the founding of the Society of the Holy Name of Mary in Chicago.

The society, second branch of the Polish Roman Catholic union, was founded by the late Rev. Vincent Barznski, C. R., pioneer Polish priest. Other early settlers, all deceased, who aided Father Barznski were Peter Kiolbassa, Dr. Boleslaus Klarkowski, and Victor Bardonski.

The Rev. Sigmund Truszynski, C. R. was celebrant of high mass yesterday, and the Rev. Mieczyslas Starzynski, C. R., editor of the Polish Daily News preached the jubilee sermon. More than 1,000 members and past members received communion. A civic celebration followed in the evening at the school auditorium, Noble and Potomac avenue.

* *

Mu Phi Epsilon Sorority.

Mu Phi Epsilon sorority will hold a round table at noon today at Old Heidelberg, Randolph and State streets.

Meets Film Stars Everywhere Except on Train to Hollywood

BY ED SULLIVAN.

[Chicago Tribune Press Service.]

La Junta, Colo., Sept. 12.—[Aboard the Chief, en route to Hollywood.]—I've introduced Marlene Dietrich at a ship concert on the Normandie, danced with Merle Oberon at Ciro's in London, and discovered that young Doug Fairbanks had the next compartment to mine on the Switzerland express to Zurich.

Andrea Leeds. [She impresses a star-maker.]

I've run into Ben Lyons and Bebe Daniels in Paris, met Bert Wheeler in Dublin, auctioned off high field in the ship's pool to Bob Woolsey on the Ile de France, drunk tokay wine with Jack Benny in Budapest and aperitifs with Tulio Carminatti on the banks of the Grand Canal in Venice.

I mean to say that, in every corner of the world, I've always met friends of mine from the cinema—everywhere, that is to say, except on the train to Hollywood, where it would be most logical to meet them. There's not a movie star aboard as your correspondent heads for his new assignment.

Or perhaps I'm wrong. . . . Perhaps, as with Janet Gaynor in "A Star is Born," there is some unknown youngster aboard this Santa Fe flyer, heading for the high road that stars seek out despite all the detours which attempt to frustrate them. The conductor wouldn't know, because when you check your baggage a passenger simply itemizes his handbags and trunks; makes no mention of heart and courage and ambition.

This train has carried a lot of unknown youngsters who are famous today. They have leaned restlessly against these same seat cushions, eaten in this same diner, straining impatient eyes for their first glimpse of the promised land, Hollywood.

Eleanor Powell left my first vaudeville act and trekked west on this train, her heart full of misgivings but her feet full of the rhythm that was to electrify the sound tracts. So did Katharine Hepburn and Fred Astaire and Joan Crawford and Luise Rainer. They were unknowns once upon a time, too, and perhaps back in one of the coaches is some other unknown, short in bankroll and prestige but long in ambition and gameness. A movie scenarist could do a great picture around the Chief, because it has toted a lot of heartaches and hopes and despairs across the continent, and witnessed a lot of happy endings.

Though there be no movie stars aboard, there is a star-maker in the next compartment—Pandro Berman, 32 years old, of RKO, returning from Broadway, where he delivered the first print of Katharine Hepburn's "Stage Door," which he just produced on the RKO lot. In New York, too, he looked long and expertly at "Having Wonderful Time," which he will shortly put before the cameras. It was Berman, born in Pittsburgh and schooled in New York, who persuaded Fred Astaire he would be a star when Astaire wanted to chuck the whole business in discouragement. Astaire told me the entire story once.

Fred's first brief movie experience had been gained at M-G-M in a Joan Crawford picture, a one-picture loan-out deal with RKO. His first RKO flicker was "Flying Down to Rio," which starred Gene Raymond and Dolores del Rio and featured Astaire and Ginger Rogers as second leads.

Pandro Berman. [He encouraged Fred Astaire.]

"When I saw myself on the screen," Astaire told me, "I felt terribly. I danced badly, looked awfully clumsy. Pan Berman met me at the office when I went over to ask them to rip up my contract, and he said: 'Fred, you are insane. You've got stardust sprinkled all over you.'"

Astaire thought Berman was just being nice to him, rushed off to London before the picture was released to spare himself the boos he expected. It wasn't until Berman followed him to London that Astaire realized what he had imagined was his greatest flop actually had been his most important success.

So you movie fans, now that I've given Berman's flair for star-sensing, will be interested to learn that he was powerfully impressed with the work of comparatively unknown Andrea Leeds in the filming of "Stage Door." He says to keep an eye on her. Katharine Hepburn and Ginger Rogers play the leads, and this should be RKO's biggest prestige builder and box office smash of the past five years. The play was bought for $125,000, and those of us on Broadway who wrote that George S. Kaufman had authored tripe will be cheered to learn that Berman discarded almost every line of dialogue, scissored every Kaufman character but the youngster who committed suicide.

"That was the only honest writing in the play," Berman says, and that is the part which Andrea Leeds employs as a ladder to greater things.

Hal Le Roy, the Cincinnati dancing kid, is on the train. He has a contract in his pocket from Columbia Pictures, and will take another crack at celluloid. Here is one of the nicest youngsters in the business, but things haven't broken too well for him.

The tall, freckled kid and his pretty young wife are sitting on the observation platform at the moment, taking motion picture shots of the gorgeous country we are passing through. . . . At Chicago, when we were waiting in the Dearborn station, he took a picture of our coal-black Scottie.

"If your puppy screens well," promised RKO's Berman, "I'll get him a picture contract."

Well, it won't be long now. I'll file my next column from Albuquerque, and then we'll be in Hollywood.

Crosby Movie Is Pleasing to Eye and Ear

"DOUBLE OR NOTHING."

Produced by Paramount.
Directed by Theodore Reed.
Presented at the Chicago theater.

THE CAST.

Lefty Boylan.....Bing Crosby
Lizz Lou Lane.....Martha Raye
Half Pint.....Andy Devine
Vicki Clark.....Mary Carlisle
Pederson.....William Frawley
Sailor.....Benny Baker
Jonathan Clark.....Sam Hinds
Egbert.....William Henry
Martha Sewell Clark.....Fay Holden
Mr. Mitchell.....Gilbert Emory
Mr. Dobson.....Walter Kingsford
Rutherford.....John Gallaudet
Orchestra Conductor.....Harry Barris
Dancing Cop.....Jimmy Notaro
Eustace.....Olaf Hytten
Praxiteles.....Bert Hanlon
Taxi Driver.....Jack Pennick
Hot Dog Vendor.....Ludovico Tomarchio
Ticket Taker.....George Barton
First Drunk.....Charles Irwin
Second Drunk.....Arthur Housman
Secretary.....Alexandria Dean
Girl.....Elsa Connor
Papouras.....M. J. Pecorovich
Assistant Designer.....Leonard Sues
Doorman.....Herbert Ashley
Asst. Head Waiter.....Desmond Gallagher
Head Waiter.....Rolfe Sedan
Process Server.....Charles Sherlock
Process Server.....Garry Owen
Man At Table.....Mack Gray
Police Lieutenant.....Stanley Andrews

Specialties by:

Alphonse Berg, Tex Morrisey, Frances Faye, Ames & Arno, Ed Rickard, Seve and Andre Calgary.

By Mae Tinée.

Good Morning!

Bing Crosby's crooning and a "sing band" of fifty musicians who don't play any instruments compose the high lights of "Double or Nothing."

This piece is a pleasing comedy with music. Nothing to get het up about, but brain-resting entertainment. The story on which musical and dancing numbers are hinged centers round a will in which an eccentric somebody who believes in humanity sets out to benefit some people who prove themselves honest.

Twenty-five pocketbooks are strategically dropped by a pair of attorneys. Each contains a one hundred dollar note and the address of the law firm. Four finders return the pocketbooks—thereby proving their honesty. For being honest they get $5,000 apiece and—if they're smart enough to double the sum—honestly—within thirty days, why, a million goes to the one who succeeds first.

The four candidates pool interests, but—aha—dirty work at the cross roads! Relatives of the deceased would break the will! Well—suppose you see the picture to learn what happens from then on?

Mr. Crosby, I may tell you, decides to double his five grand by starting a night club. This venture provides opportunity for bands to play, dancers to dance and Bingie to croon. His best song is "The Moon Gets In My Eyes."

Mary Carlisle is sweet as the hi-falutin relative who sets out to "do" Bing and loses her heart while engaged in this lamentable chicanery. William Frawley as Pederson and Andy Devine as Half Pint, two other honest pocketbook pickeruppers, do neat jobs. So, I guess, does Martha Raye—only, somehow, I just can't take to Martha.

Specialty numbers are all workmanlike and you will love the "sing band's" delightfully harmonized imitation of violins, cornets, bass viol, cellos, etc.

Mr. Crosby turns out a smooth as silk performance. Some people don't think he can act, but I think he's got it all over some folks some people think can.

Able direction and lavish mounting are added reasons why you should put "Double or Nothing" on your movie shopping list.

And O, GIRLS! Eddy Duchin's at the Chicago—in PERSON!

[As if you didn't know it!]

See you tomorrow.

* *

Jewish Conference.

The first board meeting of the Conference of Jewish Women's Organizations will be held at 10 o'clock today at headquarters of the organization, 185 North Wabash avenue.

Suit Ensemble for School

GIRL'S COAT ENSEMBLE.

One of the loveliest of suit ensembles for the girl of school age is the "half" coat and matching skirt. And one of the prettiest versions of the mode is presented today. The skirt may be worn with any number of sweaters and blouses, and the jaunty, boxy little coat is an ideal topper for woolen and silk frocks early in the autumn. Together, the coat and skirt comprise a dashing suit.

One smart idea is to make the skirt, with its clever plaits in front and back of a plaid, and to use a harmonizing plain shade for the coat. Browns are topnotch this season, and always look well on youngsters. Greens also are popular, especially the forest shade and Kelly. Blues always are in taste and becoming, and if your daughter is the sophisticated sort who wears black well, you might fashion the skirt of black and gray plaid and create the coat in either black or gray.

Style No. 2951 is designed for sizes, 8, 10, 12, 14, and 16 years. Size 16 requires 3¾ yards of 54 inch material.

Thumb Sucking Habit May Be Easily Cured

BY GLADYS HUNTINGTON BEVANS

[Copyright: 1937: By The Chicago Tribune-N. Y. News Syndicate, Inc.]

Yesterday, Sunday, was devoted to what is known about the possible causes of thumb sucking and various current attitudes about it. There was no room to finish the subject, so it is to be completed today.

What to do about it when the baby sucks his thumb, or the very small girl pops any one or all of her fingers into her mouth?

Well, for one thing, don't get alarmed about it, certain that it forebodes all sorts of dire things for your child. Anxiety and the tension it creates have never yet helped a mother to deal wisely with her child in habit training.

For another thing, keep in mind that everything a child does he is not going to do forever. He is constantly behaving in one way and then discarding that behavior, constantly going into phases and coming out of them.

So in the natural course of events children outgrow thumb sucking. It's really a baby habit and when a child finds he needs both his hands to do what he wants to do he's pretty sure to take his fingers out of his mouth so he can do it.

Even with a baby the habit may be of short duration. For instance, teething sometimes sets up a merely temporary habit of putting the finger in the mouth to bite or chew on.

But suppose the habit of thumb sucking in the baby persists? Then I think one should first look to the correcting of the diet, either as to quantity or the nutritional needs. With the older child a general health examination should be made as well.

With the baby who is old enough to play, toys and playthings that suit his needs or attract his attention should be provided. Letting him play alone, in a pen for instance, until he is bored would be calculated to encourage rather than stop the habit. Opportunity should also be provided for lots of vigorous activity and interesting occupation for the older child who has the habit chronically.

On the subject of devices like cardboard cuffs, mitts, and so forth, there is this to say: there may be some children with whom they are effectual and not annoying. But I am inclined to the belief that generally they create a sense of frustration and confinement that is anything but good for a child.

* *

Club for Child Cripples.

The Chicago Club for Crippled Children will hold a meeting, tea, and keno party at 1:30 o'clock today at the Palmer house.

Culbertson's "Gold Book of Bidding and Play"

Herewith is presented another portion of Mr. Culbertson's latest work on contract, the "Gold Book of Bidding and Play," which is being reproduced in this column in daily instalments.

TODAY'S HAND.

"Dear Mr. Culbertson: Knowing your appreciation of unusual plays, I am sending herewith a hand that occurred in a recent team-of-four match. The contract at both tables was three no trump by South. One declarer fulfilled the contract with two overtricks, while the other went down two tricks. The 860 point swing was the deciding factor in the contest. Please comment.

"South, dealer.

"North-South vulnerable.

NORTH
♠ J 7 4 3
♥ 9 6 4
♦ K Q 9 8
♣ J 7

WEST
♠ Q 10 9 5 2
♥ 7 2
♦ A J 10 5 4
♣ 9

EAST
♠ 8
♥ K Q J 10 3
♦ 7 6 3 2
♣ K 8 4

SOUTH
♠ A K 6
♥ A 8 5
♦ None
♣ A Q 10 6 5 3 2

"The bidding:

South	West	North	East
1 club	1 spade	Pass	2 hearts
3 clubs	3 diamonds	Double	Pass
3 no trump	Pass	Pass	Pass

"At both tables the seven of hearts was opened, and both declarers allowed East's ten to hold the trick. At one table the heart continuation was allowed to hold. The third round was won with the ace, and now this declarer, obviously despairing of reaching the dummy for a club finesse, could see only one chance for contract, namely, to lead the club ace, in the hope that either the king would fall or that West would have to win a club continuation and, having no heart, would have to give the lead back to declarer. Since the club king was with East, this plan naturally failed. East took the lead on the second round of clubs, cashed his two good hearts, and then, having received a high diamond signal from West, led a diamond for the second setting trick.

"The successful declarer took a different view of the situation. He carefully considered the bidding. West had bid spades and diamonds. Was it not likely that if he had held a club stopper he would have doubled the final contract? And even though he might not have doubled, was it not likely that with two suits and a sure entry in the club king, he would have opened one of his own suits rather than an obvious doubleton of partner's suit? The probability was that West did not hold the club king.

"Acting on this presumption, this declarer won the second heart lead and cashed the ace-king of spades, and followed with a third round of spades. West won with the queen, but then could not avoid giving dummy an entry except at the expense of returning the singleton club. West chose to lead another spade, hoping that his partner had the club suit stopped. But dummy won with the jack and led the jack of clubs. Now, whatever East did, declarer was assured of seven club tricks; in short, the balance of the tricks.

"Yours very truly,

"J. L. B., Baltimore, Md."

I do like this hand. Of course a successful line of play depended entirely on which defender had the club king, but I concede my correspondent's point that that card probably was in the East hand. I agree that if West had held it in addition to his other strength, he might have doubled, or, at least, might have opened one of his own suits.

ASKING IN A NEW SUIT AFTER A SIGN-OFF.

[Copyright: 1937: By Ely Culbertson.]

When the first asking bid has been answered by a sign-off, it has no effect on a subsequent asking bid in a new suit. The entire series of responses to any first asking bid may be used.

South	North
1 spade	3 spades
4 diamonds ?	4 spades
5 hearts ?	

Five hearts is a subsequent asking bid, and North will respond to it as though it were the first asking bid, because his previous sign-off has not necessarily denied anything except possession of the diamond ace, king, void, or singleton.

TODAY'S QUESTION.

Question: My partner opened the bidding with one no trump. Opponents did not bid. I responded with two no trump. What should partner's next bid be with:

♠ A J 7 ♥ K 10 6 4 ♦ K J 8 ♣ K Q 6?

Answer: Partner should bid three no trump.

Tomorrow's Hand

South, dealer.
Both sides vulnerable.

NORTH
♠ 10 3
♥ Q J 10 6 4 2
♦ 6 4 3 2
♣ A

WEST
♠ A K 9 6
♥ 7
♦ Q 10 9 8
♣ K Q J 4

EAST
♠ 8 7 5 4 2
♥ 9
♦ 5
♣ 9 8 7 5 3 2

SOUTH
♠ Q J
♥ A K 8 5 3
♦ A K J 7
♣ 10 6

Mr. Culbertson will discuss this hand in tomorrow's article.

Order Blank for Clotilde Pattern

CLOTILDE PATTERN

CHICAGO TRIBUNE, P. O. BOX 537, Grand Central Station, NEW YORK CITY.

Inclosed find ..... Please send me the Clotilde Pattern listed below.

Pattern No. 2951. Size .....

Write plainly, giving size of pattern desired. Include 10 cents in stamps or coin [coin preferred; wrap it carefully].

Name.....

Number and street.....

City.....

State.....

CHAS. A. STEVENS & CO.
STATE STREET CHICAGO

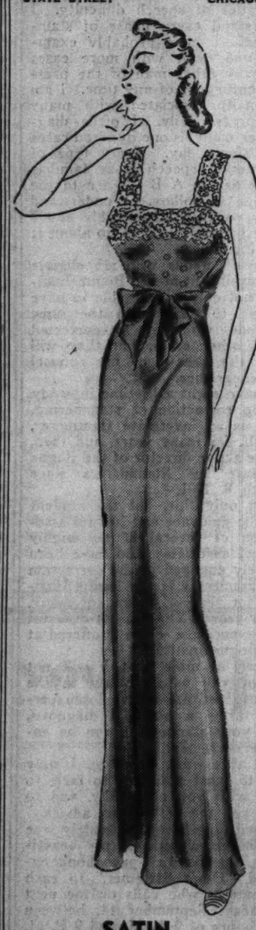

SATIN NIGHTROBE

WITH POINT TURC AND FINE ALENCON LACE LOOKS EXPENSIVE BUT IT'S ONLY

5.95

It's one of our really great values—cut generously, and gracefully styled with a wide sash. As a gift, or for your own tired lingerie wardrobe, it's a dream. Shell pink, tea rose, dove white. 32 to 40.

LINGERIE . . SECOND FLOOR

CHAS. A. STEVENS & CO.
STATE STREET OPEN 9:45 TO 5:45 CHICAGO

THE NEW
CYLINDER SILHOUETTE
DEMANDS NEW FIGURE CONTROL!

FIGURE REQUIREMENTS this season: a high accented bust; a waist so small it harks back to the days of the wasp-waist; slim, rounded hips! And if you think you can slip into these new clothes and look right without the aid of a new foundation, you're an optimist.

Why don't you give your figure the luxury of a quality foundation fitted with inimitable service at Stevens. We've sketched a satin and imported elastic girdle with talon fastener, lightly boned in front.....12.50
An all-in-one of satin and imported elastic with lace brassiere, also lightly boned in front.....15.00

Prices start at 5.00

CORSETS.....SECOND FLOOR

"Sophisticated Two-in-One"

MENDOZA BEAVER
dyed coney
"Chubby" Coat and Skirt Ensemble

$99

We nominate it as fall's perfect fur costume suit! You'll adore its chic contrast of brief bulky jacket and flaring, fur-bordered skirt, cut with dressmaker finesse. And you'll say it has a "look of luxury" out of proportion to its modest price! Green and brown, beige and brown, or all black.

Velour Hat $16.75

JOHN T. SHAYNE
Michigan at Randolph

Young Fur Coats

Featuring sports fur coats for campus or casual town wear. "Chubby" lines, swagger silhouettes, boxy coats . . . every one with the saucy and charming flare of youth. All of Uhlemann high quality and very moderately priced.

UHLEMANN Furs
7 W. Madison St., Corner State
Entire 4th Floor
62 Years of Dependable Fur Values

Miss Heffernan

has just returned from Paris and is now showing her imports and adaptations

Lily Heffernan

622 Michigan Ave., North AT ONTARIO

At the Wayfarer, Barrington 286 Deerpath, Lake Forest

Chicago Daily Tribune
THE WORLD'S GREATEST NEWSPAPER

MONDAY, SEPTEMBER 13, 1937.

Betrothals of 3 Chicago Girls Are Announced

BY JUDITH CASS.

ROMANCE, romance, romance, there is more of it in the air these early fall days than in the spring! Several interesting engagements were announced over the week-end, including those of Miss Muriel Picher to Charles Robert Arnold; of Miss Marian Greenlee to Detmar H. Finke; of Miss Marion Calkins to Leonard Burgweger, and of Miss Helen Crocker, daughter of a former Chicagoan, to Edgar Steuart Davis.

The guests who yesterday afternoon went to a tea given by Mrs. Oliver S. Picher at her handsome Sheridan road home in Hubbard Woods were told of the engagement of the hostess' younger daughter, Muriel, to Charles Robert Arnold. It was not entirely a surprise to pretty Doll Picher's close friends, for Bob Arnold was known to have been an ardent suitor, but the news was none the less pleasant, and Mr. Arnold was deluged with congratulations.

Bridegroom to Be at Announcement Party.

Young Mr. Arnold arrived on Saturday from Syracuse, N. Y., where he is in the newspaper business, to spend the week-end with his fiancée and her family and to be present at the announcement party. His parents are the Rev. and Mrs. Frederick S. Arnold of Auburn, N. Y. Dr. Arnold is rector of St. John's Episcopal church and undoubtedly will come to Chicago to officiate at the wedding, which is planned for the Christmas holiday season.

Miss Picher was educated at Westover and in Paris, and made her debut three years ago. Her fiancé is a graduate of Exeter and Harvard. Miss Picher's sister, Mrs. Charlotte Picher Purcell, will not be here for the wedding, for she plans to leave next month for Paris, France, to continue her studies at the Sorbonne.

Marian Greenlee's Betrothal Told in East.

From Darien, Conn., comes the engagement announcement of Miss Marian Greenlee, daughter of Mrs. Ralph Stebbins Greenlee of 70 Cedar street and Tokeneke, Darien, to Detmar H. Finke, son of Mrs. Detmar Heinrich Finke of 2 Beekman place, New York, and the late Detmar Heinrich Finke of Bremen, Germany. The announcement was made last night at a buffet supper at the Greenlees' home in Manor lane, Tokeneke.

Miss Greenlee was graduated from Sarah Lawrence college in 1934, having attended Rosemary Hall in Greenwich and a school in Paris, France, before going to college. Mr. Finke was educated abroad. He is a member of Company K, 7th regiment, New York National Guard, and is with a steamship company. He is a grandson of the late Capt. John Seymour McNeily, editor and journalist for more than half a century in Mississippi. The wedding will take place this winter in Chicago.

Reveal Marion Calkins' Troth at Cocktail Party.

At a cocktail party yesterday afternoon at their home in Hubbard Woods, Mr. and Mrs. George Burnham Calkins announced the engagement of their daughter, Marion, to Leonard Dewes Burgweger, son of Mrs. Dewes Burgweger of Winnetka and Henry Burgweger of Buffalo. The news was a surprise to most of the young couple's friends, although they have known each other for years.

The wedding is to take place Oct. 1 very quietly at home, with a small reception afterward. Miss Calkins made her debut at a tea at home in September, 1931. She is a graduate of Miss Master's school at Dobbs Ferry, N. Y., and of Smith college. Her fiancé studied at Andover and Yale and is in business in Chicago. He and his bride will live on the north shore.

Of interest to the Greeley family here and to their many friends is the engagement announcement made by Mr. and Mrs. Norman Harrower

[Continued from page 17, column 1.]

Spectators at Horse Show

[TRIBUNE Photo.]

Mrs. Raymond Otis Mitchell and William W. Joyce watching the sixth annual Dunham Woods Riding club's horse show at Wayne yesterday.

Assails Dance Tunes Based on Classical Music

Chattanooga, Tenn., Sept. 12.—(AP)—Current "clever dance arrangements" of classical airs are as "ludicrous as your lovely grandmother made up to look like a chorus girl," Dr. Nikolai Sokoloff asserted here today.

The former director of the Cleveland symphony orchestra and now federal director of music, has been attending a meeting of directors of the National Federation of Music Clubs.

"Classical music needs no dressing up," he continued. "Dance band arrangements of classical numbers will certainly not improve our consciousness of good music."

Sokoloff declared classical music is definitly becoming more popular.

"Millions in this country are yerning for fine music," he said. "Our federal musicals were attended by 69,000,000 during the last 18 months."

"And people ask why the government should sponsor music," he exploded.

"They ask what music will do for a country. I ask what will literature do; what will religion do; what will intelligence do?"

Referring to memorials established in Memphis and St. Louis for the Negro, William Christopher Handy, author of the St. Louis Blues, he said:

"If they want to build monuments for men who make music for the feet rather than the soul—that is very nice. I have yet to see many memorials to Walt Whitman, Emerson or the south's own John Powell of Virginia, one of our greatest contemporary composers."

Marion Thomas Becomes Bride This Evening

The marriage of Miss Marion Thomas, daughter of Mr. and Mrs. Frederick B. Thomas of Winnetka, to Warren Jay Crumbine Jr. will take place at 8:30 o'clock this evening at the Winnetka Congregational church. Dr. J. W. F. Davies of Waukegan, who baptized Miss Thomas, will perform the ceremony, and there will be a large reception afterward at the Thomas home.

Mrs. George W. Hines, the former Nancy Thomas, at whose wedding last June Miss Thomas' engagement was announced, will be her sister's matron of honor. Miss Barbara Hobart, Miss Eleanor Janney, Miss Audrey Olena of Garden City, N. Y., and Miss Martha Meade of Storrs, Conn., will be bridesmaids.

T. Waller Johnson of Nahant, Mass., will be Mr. Crumbine's best man, and the ushers will be Frederick B. Thomas Jr., brother of the bride; Frank Van Kirk of Janesville, Wis.; William Hoyt Jr. of Salem, Mass.; Stanton Erixon of White Plains, N. Y., and William McKnight of Evanston.

After a honeymoon in Quebec Mr. Crumbine and his bride will live in Cambridge, Mass., where he will enter the Harvard school of business administration.

State Chairman Hostess to Club Leaders Today

Mrs. George A. Stevenson, chairman of the international relations department of the Illinois Federation of Women's Clubs, will be hostess to her district chairmen at luncheon at 1 o'clock today at her home, 92 East 155th street, Harvey.

Actress Can't Last as Wife, Three Trials Convince Irene Rich

Hollywood, Cal., Sept. 12.—(AP)—Irene Rich has made a success of everything except marriage.

Back in Hollywood after a long absence, she said emphatically today that she is not looking for another husband, nor another career in the movies, but she had some qualifying "ifs" to add to those statements.

"An actress cannot be happily married," she said. "I ought to know. I've tried three times and I've finally had to admit that, as the experts say, marriage is a career in itself. I haven't got it in me to manage two careers—marriage and acting."

Miss Rich, mother of one daughter of 20 and another whose age she doesn't give—for fear, she says, of embarrassing the daughter—left here after the breakup of her third marriage, five years ago. Although still a movie name, she turned her back on Hollywood.

Miss Rich is back here because her sponsor thinks a program originating in Hollywood has more class and color. And now that she's here the movie offers have started and she thinks she might as well resume her movie career.

Children Star in Horse Show at Dunham Club

BY BETTY BROWNING.

The sixth annual horse show yesterday at Wayne was the most successful in the history of the Dunham Woods Riding club from the standpoint of both the number of entries and the size of the crowd. More than 2,000 spectators watched.

During luncheon between morning and afternoon events the clubhouse and coachhouse were filled to capacity and other parties picknicked on the lawn. Among the picknickers were the junior Louis F. Swifts, who brought a party of friends from Wheaton. In the afternoon Mrs. Swift won first place in the road hacks' class on her bay mare, Kelsihia.

Noteworthy was the number of fine young riders, many from Chicago and the north shore. Patricia Orth Jones of Wheaton and her sister, Peggy, placed first and second, respectively, in the child's mount class for children under 13. Miss Nancy Jones won first place in the class for three gaited saddle horses, and Miss Betty Mead was second.

The five McGuire sisters from the South Shore Country club, who distinguished themselves in several of the shows earlier in the season, scored again yesterday. Miss Betty McGuire won first place in the novice jumpers' class, and Miss Mary McGuire placed third in the class for ladies' three gaited saddle horses, and third in the open class for three gaited saddle horses. Miss Josephine McGuire was third in the Chicago Equestrian association's horsemanship class trophy for boys and girls aged 12 to 17. First place in this class was won by Douglas Robb, whose father manages Dr. Paul Magnuson's stables.

Miss Janet Skillen of Evanston was another young rider who scored in several classes, and so did Mr. and Mrs. Hill Blackett of Winnetka and Hill Blackett Jr. The Blacketts placed first in the family class and Mr. Blackett and his son were first in the parent and child class.

One of the hits of the show was little Barbara McClure, 5 years old, the youngest rider to enter, who rode with her parents, the Nathan D. McClures of Geneva, and her brother, Nathan McClure Jr., in the family class. The McClures placed fourth.

Mrs. Orton Jones and her two daughters were second, and the John L. Doles and their sons, Peter and John Jr., were third.

Among others who placed in the show were Raymond O. Mitchell, the chairman; Chauncey Blair, Miss Lucille Lorber, Miss Barbara Hess, Mr. and Mrs. Kenneth Hess' debutante daughter; Wallace Wakem, Jesse F. Burt, Arthur Farwell, Charles Finlay, and Miss Beth Davis.

Front Views and Profiles

By June Provines

THE expression that has replaced necking, "to fling woo," was mentioned in this department, and two young Cornell graduates rise to say that the expression originated with the class of '36, Cornell. The whole expression is: "Put down your glass, and we'll go and fling woo." It is used by some amateur skippers on Lake Michigan too, who on a fine moonlight night have been heard to say, "O, what a night for a woo."

Woo Pitchers—
Crooner—
Tenor—
Humoresque—
Abode Name.

* *

IN THE morning mail [also re the Neckers and Spooners in the Chicago telephone directory, from Janesville, Wis.]: "How many Petters do you find? We're the only Petters in this vicinity and at that ours were Puritan ancestors."

Madame, there are three persons named Petter in the Chicago telephone book and four Petters.

* *

AN L rider [Max Karant] has for many years listened to guards, from behemoth to pipsqueak, bellow rudely into the car as the train approached Howard street on its Evanston run, "Howard! Tickets and fares ready! Howard street!" It always seems brutal after a hard day's work to be shouted at in so peremptory a manner. However, he had grown fairly indifferent to it after many years of riding from his office in the loop to his home in Evanston. Or he thought he had, until on a recent evening he was dozing wearily over his reading when he heard a soothing voice say as the train left the Jarvis street station, "The next stop will be Howard street. Kindly have your fares or tickets ready—if you please." He felt better all evening, he said; noticed the guard's number in his gratitude—No. 1854.

* *

A CHICAGO concert manager, Harry Zelzer, accompanied **Tito Schipa** to New York, whence the singer sailed to Italy, after his great performance before thousands of listeners in Grant park. It was while they were in Schipa's New York hotel suite that Zelzer, in another room in the suite, suddenly heard the great Italian tenor singing "Happy Birthday to You" in English. Upon investigation he found the singer vocalizing through the telephone. He was singing—via trans-Atlantic telephone, to his little daughter Ileana, who was celebrating her birthday at the Schipa villa just outside of Rome.

* *

WONDER if that legend is really true — that Anton Dvorak, the great Czech composer, wrote "Humoresque" in Spillville, Ia. According to **Rudolph Reuter**, not only this but other works were written or partly written during summers Dvorak spent in that region of Iowa, said to be hilly, quaint, and for the most part inhabited by those of Bohemian blood. Mr. Reuter says that in Spillville to this day one can suppose oneself to be in middle Europe, for the architecture of the houses, churches, and shops gives a perfect illusion, and that many of the typically Bohemian scarfs, wood carvings, and pieces of needlework one sees in shops everywhere are manufactured in Spillville. It seems that contrabass [bull fiddle] players are likely to be Czechs. Dvorak's closest friend was the contrabass player with the New York Philharmonic and used to go with him to Spillville for summer stays. There are seven or eight contrabass players who are Czechoslovakian among the ten in the Chicago Symphony orchestra.

* *

ABODE name note. A family named Dorman lives on a rural route near Hobart, Ind. They call their house the Dormantory.

Fashion Turns to Velvet and Scotch Plaids

BY RHEA SEEGER.

It's going to be a race between Scotch plaid and velvet this year. Smart daytime clothes feature heart warming plaid wools from authentic Scotch tartans for small schoolgirls to rather spectacular suits for the adults.

And judging from current showings, living in velvet or on velvet is no idle phrase these days. Velvet gloves, velvet lapels and collars on tweed or wool suits, velvet blouses, velvet suits, velvet costumes in two and three pieces and lavishly bevelveted gowns for evening wear.

Black is first, with clear, strong, jewellike colors coming along in second place. Another exciting new combine is taffeta teamed with velvet. And filmy lace is banded or otherwise weighted with shirred trimming of velvet.

The biggest surprise is stunning knitted outfits trimmed with velvet. Accessories of velvet—bags, hats, gloves and belts—are giving the costume accents in suede a good race for popularity. And luscious shades of crush resistant velvet are going strong!

Fabulously beautiful silks are high fashion. Beautiful moires, metallics, heavy failles and stiff old fashioned silks have stunning brocaded designs for daring contrast.

Old gold, dull green, copper and russet hennas are favorites after black. Thin metallics fashion regal cocktail dresses, the kind with short, very full and swirling skirts, fitted bodices and short sleeves. These are to be worn with short coats of contrasting velvet now, and later with short fur jackets.

VOGUE 630 S. MICHIGAN — BLUMS — NORTH 920 N. MICHIGAN

NEW COLLECTION OF DELMAN FALL Shoes

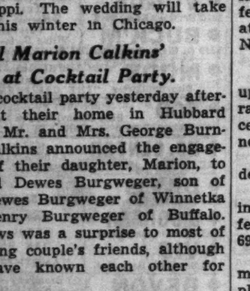

Delman shoes, among the most beautiful footwear fashions in the world, are ready for you now in a larger and more impressive collection than ever.

Hand made: designed by foremost shoe stylists. Delman's are perfectly keyed to the new Autumn clothes. These, together with Blum's own exclusive shoe fashions, form a collection worthy of your immediate inspection.

Priced from $10.75 to $25.75

Shop in AIR-CONDITIONED Comfort

The New "Laced-In" Look Via the Slenderette Shop

PARIS cables news of straight, slim silhouettes, skin tight sleeves and molded waistlines.

"Well," you say to yourself, "my figure is not at all suited to the new 'laced-in' silhouette."

After an interval of brooding, you realize you do know where to turn—to Carson's Slenderette Shop on the Third Floor—to the famous Wilson Method of Body Beauty, protected by United States patent and only here in Chicago.

In this shop you may have the thrill of achieving correct contour with no starvation diet or physical effort—all at nominal cost.

Call State 2000, Local 591 for your appointment.

Carson Pirie Scott & Co.

LUBRICATE DRY SKIN with "Youth-giving" Emollients

Cuticura's famed emollients help your skin retain, or regain, natural loveliness. FREE sample, write "Cuticura," Dept. 53, Malden, Mass.

CUTICURA SOAP AND OINTMENT

"THE QUALITY STORE OF QUALITY STREET"

KERMANS MICHIGAN AVENUE 140 N. MICHIGAN AVE.

AIR COOLED

This season be smart Like a Fox in this

Fur Jacket Costume

. . . exclusive at Kermans and topmost peak of elegance for the new season! Beautiful and new is the blue-dyed Fox Vicuna jacket, its boxy style accenting the slimness of the duvetyn dress. A value hard to believe is only 195.00 Complete

Fur Jacket alone, 150.00

One of many new furred ensembles pleasingly priced

JUST SAY, "CHARGE IT . . . PLEASE"

Powell distinction costs no more

Center—A daytime triumph from the Paris Openings. Imported silk crepe—wonderfully flattering as fitted by our experts. $55

Left—Sheer wool dress with its own brief jacket—perfect for your separate furs. Note the use of Molyneux plaque embroidery—the rhinestone accent $35

Right above—This dressmaker gown reflects the elegance of the Paris collections in wide ribbed imported crepe cut and sewn with real genius. $69.75

POWELL

700 NORTH MICHIGAN AVENUE

"Find This Girl"

BY ROY VICKERS [Copyright: 1937: By Roy Vickers.]

SYNOPSIS.

Bessie Mereand, a nurse, is acquitted of the charge of administering a fatal dose of medinal to an elderly patient. After the trial, as Bessie Mathews, she is given a job by Gwynneth Bentley, caring for Gwynneth's invalid husband. Gwynneth plans to kill her husband and plant the blame on Bessie so that she can marry her lover, Roy Gleason. Medinal tablets are placed in Bessie's charge. Gwynneth hides a valuable jeweled dagger, then puts the ground medinal tablets in her husband's food. She then gives Bessie the day off. In London Bessie meets her friend, Jim Watkin, who has learned of the crime. He hides Bessie in his apartment. To his friend, Inspector Rason, Jim introduces Bessie as his sister. Jim gets Roy Gleason to admit that he and Gwynneth attended Bessie's trial. Rason becomes suspicious. Hiding Bessie in a caravan, Jim visits Gwynneth for clews. A trowel in her hands gives him a hunch that the dagger is buried in the garden. He warns her the garden will be dug up, then sets a private detective to watch. Gwynneth sees through his plan. She trails him to Bessie.

INSTALMENT XXXI.

GWYNNETH'S PRISONER.

The woman who had beguiled her with false friendship, who had given lying evidence to the police. The woman who had murdered her own husband.

"Go away!" gasped Bessie.

"You little fool, you're losing your head!" snapped Gwynneth.

Gwynneth opened the door, stepped inside and gripped the girl by the wrist.

"If I go away I go straight to the police." She shook her roughly. "I've no time for hysterical tantrums. Pull yourself together and come with me this minute. I'm not going to drag you. I'll give you thirty seconds to make up your mind whether you will come."

The first wild panic had passed and Bessie, still puzzled to the depths of her being, attempted to face the practical significance of Gwynneth Bentley's presence.

"Where are you going to take me?"

Gwynneth looked long into the girl's eyes, a half-smile about her lips.

"That's my affair, dear. I shall take ou—wherever I want to take you. Perhaps I shall decide to take you to the police—and give evidence that James Watkin has been hiding you." As the girl winced she went on: "Perhaps I shall decide otherwise. It depends how you behave. If I were in your position I think I would behave as nicely as possible. . . . Are you coming?"

Bessie was clear-headed enough now to realize her own helplessness.

"Very well," she said with sudden calm. "But I must leave a note." She picked up a pencil.

"No." With cold insolence Gwynneth took the pencil from the other's

Gwynneth introduced Mrs. Kent.

hand and dropped it on the floor. "You will leave no message, dear. You will come exactly as you are."

She signed to Bessie to pass out in front of her. Feeling already a prisoner, robbed of control of her simplest actions, Bessie was compelled to obey. She kept silent while Gwynneth drove through the town and out on the northern side. As they cleared the traffic area she tried again.

"Mrs. Bentley, you've got to tell me what you mean to do."

Gwynneth slowed and stopped. Fifty yards ahead was a crossroads with a policeman on duty.

With leisurely movements Gwynneth removed the glove from her right hand. She turned toward Bessie and, still without hurry, administered a stinging smack on the girl's face.

"How dare you!" gasped Bessie, angry and humiliated.

"There's a policeman just ahead. If you don't like it you can get out and complain to him. And if you don't mean to get out and complain to the policeman, don't try to tell me what I've got to do."

The blow had been a light one, the pain negligible. But it was an outrage upon her fierce sense of personal dignity. She sprang up, ready to rush out and surrender to the police rather than face unbearable physical insult.

"It would amuse me to think of James Watkin in penal servitude," remarked Gwynneth.

Bessie subsided, the fight gone out of her.

There came a low, rippling laugh from Gwynneth as she let in the clutch. The town was hardly twenty miles behind them when she stopped at an hotel for lunch.

That lunch was perhaps the greatest ordeal of Bessie's life. She felt as if every mouthful would choke her, yet she had to eat normally; for Jim had warned her of the special danger of attracting attention to herself in any public place.

Gwynneth was well aware of this and compelled her as well to keep up a light, cheerful conversation. It added to the nightmare quality of the experience that Gwynneth began to chatter about India, telling her the same stories she had told at their first meeting at Little Pendlesham. Every now and again Bessie would see her once more as the woman of rare charm.

Then she would think of Alfred Bentley sprawling dead in his chair.

"You behaved very nicely, my dear," said Gwynneth as they got back into the car, and then further staggered Bessie by adding: "There's no reason why we shouldn't be friends."

In an hour they were running into country familiar to Bessie. Five miles out of Suddington Gwynneth turned into a lane.

"You are my niece, Maud Jenner, the daughter of my brother, and you've lived since girlhood in the Malay States."

"But——"

"Maud Jenner," repeated Gwynneth. "And your luggage is being sent on. Your landlady is an old family servant of ours. She lives rent free in the cottage, which is mine. Alfred gave it to me. She is stone-deaf and will ask no questions. When you speak to her, you have to whisper with the light on your face so that she can read your lips. She is expecting you and there'll be no need for explanations. Here we are."

Rose Cottage stood on its own plot. It was modern and convenient and had a pleasant little garden. Gwynneth introduced Mrs. Kent, who in the harsh voice of the deaf greeted Bessie appropriately and showed her to the better of the two bedrooms.

When Bessie came downstairs, more puzzled than ever, Gwynneth was waiting for her in the little parlor.

"We can talk here," she said. "And as I think we understand each other we can probably come to terms."

At last Bessie was to learn the reason for what amounted to her abduction. Gwynneth held a trump card in her threat to involve Jim Watkin, but Bessie knew that she must be holding it for a purpose, and that nothing would be gained by being too humble.

"I don't know what you mean by terms," she said stiffly. "But if you smack my face again, Jim Watkin will have to take his chance with me."

"That was nothing, my dear," said Gwynneth coolly. "I told you we could be friends."

"Then you're wrong," retorted Bessie hotly. "You gave false evidence against me. Why am I in this position now? Because you have made the police believe that I am guilty of your crime."

"My crime! How perfectly ridiculous! Are you really under the impression that I killed my own husband?"

Bessie made a gesture of impatience.

"You think I'm an awful fool because I used to believe everything you said. But I don't now. Are you going on to tell me that you didn't have my luggage sent to Waterloo as if I were running away—that you didn't try to lure me back to be arrested——"

"Keep it up, darling! And I lied about the medinal tablets. In fact, I did everything in my power to get you hanged, didn't I!"

"If you admit as much as that——"

"I can afford to admit a bit more—that I made a ghastly mistake and I am ready to put it right if you'll let me do it in my own way."

"Put it right!" echoed Bessie contemptuously. "Do you think anything you say will make me believe that you would give yourself up for murder?"

"O, that murder stuff!" Again came the scornful ripple of laughter. "That's just Jim Watkin's madness. My dear girl, Alfred killed himself."

[Continued tomorrow.]

FOR CAMPUS DAYS AND carnival nights Clotilde shows you nine new styles that are easy to make in her 32 page Fall and Winter Fashion Book for 1937-'38. Included are detailed descriptions of more than 100 other styles representing the cream of the incoming styles. Get a copy of this book today at the Tribune Advertising and Public Service offices, 1 South Dearborn street and Tribune Tower. Price, 15 cents, or 20 cents for the book and one Clotilde pattern, if ordered at the same time.

GASOLINE ALLEY—AIR CONDITIONED

WINNIE WINKLE, THE BREADWINNER: Moving Picture

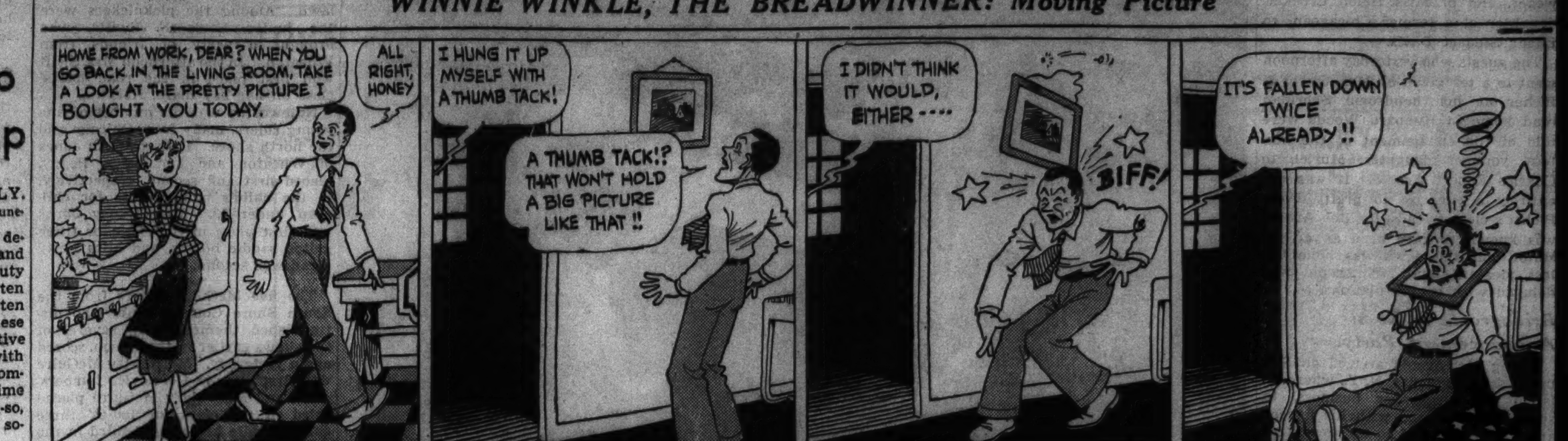

Imperfections in Beauty No Real Handicap

BY ANTOINETTE DONNELLY.

[Copyright: 1937: By The Chicago Tribune-N. Y. News Syndicate, Inc.]

One reads in a current monthly, devoted to the themes of lure and charm, an analysis of modern beauty as it sometimes is offered in the ten best exponents, or the so-called ten best. In said article certain of these named topnotchers in the decorative field are analyzed a bit cruelly, with stress laid on features that are completely off-score according to oldtime tests when you measured so-and-so, were colored so-and-so, and looked so-and-so.

It might be a depressing tale to read of the owner of much flaunted beauty name as really registering too thick ankles; another with too long a nose; a third with eyes too closely set. Or, as in one instance of a much publicized beauty, where the flaw appears as no less than puffiness under the eyes.

Indeed, it might be a depressing tale, except we can't see it that way. We see a very bright side to the revelation of flaws and shortcomings: The fact that they can be surmounted is something very, very important in the modern beauty plan. That you can be a stunner though your nose be long; that you can be off the tape measurements of the Venus mold by inches, and still be a "best dressed" individual. That your ankles may be no models for stocking ads needn't bar you, either, from fame of sorts as a knockout. Over and above everything else in this glorious beauty age of ours ride personality, charm, and cleverness. And if you have these you run just as good a chance as the next person to get your name listed among the tops in decorativeness.

Of course, if you have money and social claims you are more likely to be nominated to fame in the press, it's true. But if you haven't you can still cut a wide swath in your own world, which, after all, is what matters to you.

If you respond to the cleverness in the trio of "must haves" mentioned above, naturally you'll leave no stone unturned to perfect what you have. But if you can go so far and no farther with features you can still develop charm, develop a style peculiarly your own, and a manner that sets you apart.

How your hands may tell the story of your health is told by Antoinette Donnelly in her booklet, "Handmade Hand Beauty." Read this interesting, instructive booklet on the care of the hands. On sale at the Tribune Public Service offices, 1 South Dearborn street and Tribune Tower. Price, 5 cents. Postpaid, 7 cents.

THROUGH THE LOOKING GLASS

Years ago one of the greatest of the French perfumers created a scent that he at least felt expressed all the clear, dancing green brilliance of the emerald. He gave it that name.

Maybe you know it. It's been a standby for a long time. A perfectly delightful fragrance, too—a little bit ferny, it always seemed to us, but still not so light as to be characterless. It's a perfect perfume choice for some weather. On the stickiest, most humid days it retains its top of cool freshness.

It's news at the moment because a whole bath line has now been created in its sparkling scent. If you like the perfume, and we don't know any woman who doesn't, you can now scent everything that touches your skin with it. There are lovely bath salts, quite inexpensive; a cologne, toilet water, dusting powder, sachets, even soaps, all whispering its fragrance now.

More and more women are becoming aware of the joys of having everything in a matching scent. It's the trick of making the most of perfume uses. A little cologne or toilet water in the shampoo rinse water; a bag of sachet in the pocketbook; salts or crystals that perfume the water of the bath and clever use of the perfume itself insure your being beautifully, artfully scented always.

You'll be interested in this array of bath trimmings in the popular perfume. They're as luxurious as any you find anywhere but they're blessedly inexpensive. You'll find them in all the shops. ELEANOR NANGLE.

[For information about these new bath preparations telephone Eleanor Nangle, Superior 0100.]

Infants' Aid Meets Today.

The first open meeting of Infants' Aid this season will be held at 2 o'clock today at the Palmer house. Eva Horadesky will sing, accompanied by Esther Hirschberg.

MOTION PICTURES DOWNTOWN

RKO COOL PALACE Randolph at La Salle. OPENS 10:45—PRICE CHGS. 1 and 6:30. HURRY—LAST 4 DAYS! IN PERSON BOBBY BREEN and other stage-stars! ON SCREEN JOE E. BROWN "RIDING ON AIR" Extra HOLLYWOOD SCREEN TEST. FRIDAY DEANNA DURBIN ADOLPHE MENJOU LEOPOLD STOKOWSKI "100 MEN and a GIRL" ALICE BRADY MISCHA AUER

COOLED BY REFRIGERATION World PLAYHOUSE 410 S. Mich. Ave. Cont. 11:30 A. M. to Midnite—35c to 6:30 P. M. 3RD WEEK From the Age-old Legend CONRAD VEIDT 'The Wandering Jew' ADULTS ONLY

SONOTONE AIR CONDITIONED 66 E. VAN BUREN Cont. 10:45 a.m. to Midnite, 25c to 1 p.m., 35c to 6:30 Saga of Heroism in the Kara Koum Desert "THE THIRTEEN" EXTRA ADDED "JUBILANT MARCH" 100,000 SOVIET ATHLETES ON PARADE

MONROE Monroe & Dearborn Cooled—Advance Showing Elisabeth Bergner, "DREAMING LIPS" Also Milton Berle, Parkyakarkus "NEW FACES OF 1937"

CLARK MADISON at CLARK—COOLED 15c, 7:45 A. M. to 6:30 P. M. DICK POWELL "SINGING MARINE" Also Warren William, "Midnight Madonna"

WEST

BALABAN & KATZ Air Conditioned THEATERS

MARBRO Drs. Op. 1:30 2 FEATURES FAYE AMECHE RITZ BROTHERS RUBINOFF LOUISE HOVICK "YOU CAN'T HAVE EVERYTHING" EDW. ARNOLD CARY GRANT FRANCES FARMER JACK OAKIE "The TOAST OF NEW YORK"

PARADISE Crawford-Washington Open 1:30—2 HITS Pat O'Brien—"SLIM"—Henry Fonda Jack Oakie—"Super Sleuth"—Ann Sothern

STATE 5814 W. Madison; MANOR North & Central; SENATE Madison & Kedzie — PENNER & BERLE Harriet Hilliard "NEW FACES OF 1937" Plus—Jean Arthur Ray Milland "EASY LIVING" Extra—POPEYE howl!

Central Pk. 3535 Roosevelt—Adults Only—"Easy Living" Vivid—"Forbidden Adventure"—Daring Charlie McCarthy & Edgar Bergen Hit!

B'DWAY STRAND 1641 Roosevelt—Milton Berle, Joe Penner, Harriet Hilliard, Parkyakarkus, "New Faces of '37" Brian Donlevy in "BORN RECKLESS"

AMERICAN 8 N. Ashland—Jean Arthur, Ray Milland, "Easy Living" Milton Berle, Joe Penner, Harriet Hilliard, and Parkyakarkus in "NEW FACES OF 1937"

AVENUE Cicero at Jackson—COOLED Geo. Brent—"GO-GETTER" RICHARD DIX—"DEVIL IS DRIVING"

MADLIN 1910 W. Madison—COOLED "WINGS OVER HONOLULU" Martha Raye—"MOUNTAIN MUSIC"

4 STAR 2418 W. Madison—COOL "Midnight Madonna," Warren William Dick Powell, Hugh Herbert, "SINGING MARINE"

MARSHALL SQ. 2875 CERMAK RD. "BORN RECKLESS" JOE PENNER—"NEW FACES OF 1937"

JOY 1611 Roosevelt—Barg. Matinee to 6:30 Donald Woods, "TALENT SCOUT" Rosalind Keith in "DANGEROUS ADVENTURE"

WEST END 121 N. Cicero—Lyle Talbot, "WESTBOUND LIMITED" Ricardo Cortez in "THE CALIFORNIAN"

BYRD Cicero & Madison—Kay Francis, Errol Flynn, Ian Hunter, "Another Dawn"—Dick Powell, "The Singing Marine"

CRAWFORD 10 S. Crawford—Lyle Talbot, "WESTBOUND LIMITED" Ricardo Cortez in "THE CALIFORNIAN"

MOTION PICTURES DOWNTOWN

BALABAN & KATZ Air Conditioned THEATERS

CHICAGO State nr. Randolph. COME EARLY! Open 9:30 Extra show, good seats, between 4 & 6:30 at SPECIAL MATINEE PRICE! LAST 4 DAYS! In Person in a NEW show EDDY DUCHIN and ORCHESTRA. BING CROSBY · MARTHA RAYE "DOUBLE OR NOTHING" Paramount's riot. Friday: "LOST HORIZON"

ORIENTAL Randolph nr. State Open 9:45 35c to 1 p.m. YEAR'S DRAMATIC TRIUMPH! STELLA DALLAS SAMUEL GOLDWYN production with BARBARA STANWYCK JOHN BOLES ANNE SHIRLEY. BALABAN & KATZ Revue! Stage show with HEADLINE ACTS Ross & Bennett

UNITED ARTISTS Randolph at Dearborn Open 8:45 Pr. Chg. 1 & 6 SAMUEL GOLDWYN presents DEAD END SYLVIA SIDNEY JOEL McCREA Humphrey BOGART

ROOSEVELT State near Washington Op. 8:45, Pr. Ch. 1 & 6 DICK POWELL FRED WARING AND HIS PENNSYLVANIANS "Varsity Show"

GARRICK Randolph nr. Clark Open 8:45 a.m. 3rd BIG WEEK! JACK BENNY "ARTISTS & MODELS" with MARTHA RAYE IDA LUPINO · GAIL PATRICK LOUIS-FARR Fight Films

Apollo Randolph at Clark Op. 8:45 "The GOOD EARTH" MUNI RAINER

NORTHWEST

BALABAN & KATZ Air Conditioned THEATERS

HARDING 2724 Milwaukee Ave. Open 1:30—2 HITS Robert Montgomery in "EVER SINCE EVE" "Between Two Women"—Franchot Tone

CONGRESS Park Free—Pat O'Brien Henry Fonda, "SLIM" Jack Oakie—"Super Sleuth"—Ann Sothern

TERMINAL 3315 Lawrence—Jean Arthur, "Easy Living" Clark Gable, "HELL DIVERS," Wally Beery Charlie McCarthy & Edgar Bergen Comedy

GATEWAY Free Auto Parking; BELPARK Cicero & Belmont; CRYSTAL North & California; Will Rogers 5635 Belmont Ave. — Penner & Berle Harriet Hilliard "NEW FACES OF 1937" Jean Arthur—Edw. Arnold, Ray Milland "EASY LIVING" Extra—Will Rogers Gateway & Crystal Popeye Cartoon Hit Belpark—Pictorial

BILTMORE Division nr. Damen; ALBA Kedzie & Lawrence — DICK POWELL "Singing Marine" Kay Francis—Errol Flynn—Ian Hunter "Another Dawn"

TIFFIN 4501 W. North Ave.—Air-Conditioned Brian Donlevy—"BORN RECKLESS" JOE PENNER "NEW FACES OF 1937"

CROWN 1607 W. Division—Barg. Mat.—Jean Arthur, Ray Milland, "Easy Living" Milton Berle, Joe Penner, Parkyakarkus, and Harriet Hilliard in "NEW FACES OF 1937"

PORTAGE 4050 Milwaukee—3 Features "THE CALIFORNIAN" Kay Francis, George Brent—"Give Me Your Heart" Lyle Talbot—"Westbound Limited"

DRAKE 3548 MONTROSE—3 FEATURES "MIDNIGHT MADONNA" Kay Francis, George Brent, "Give Me Your Heart" Robert Young—"Married Before Breakfast"

ALAMO 3639 Chicago Av.—2 Features Edgar Bergen—"DOUBLE TALK" "EASY LIVING"—Jean Arthur, Ray Milland Plus Rochelle Hudson—"BORN RECKLESS"

IRVING 4003 Irving—Barg. Mat. "HIDEOUT IN ALPS," "MARRIED BEFORE BREAKFAST," "SINGING MARINE"

AVON 3327 Fullerton—Barg. Mat.—Bob Burns, Martha Raye, "Mountain Music"—Clark Gable, Myrna Loy, Edna Mae Oliver, "PARNELL"

EMBASSY 3940 Fullerton—Barg. Mat.—Kay Francis, Errol Flynn, Ian Hunter, "Another Dawn," Dick Powell, "Singing Marine"

MONT CLAIRE "New Faces of 1937" with J. Penner, "Born Reckless" Edgar Bergen, Charley McCarthy, "Double Talk"

LOGAN Milwaukee at Sawyer—Cooled "MIDNIGHT MADONNA" Flor. Rice, R. Young, "Married Before Breakfast"

LIBERTY 3705 Fullerton—Mat. Daily—2 Hits P. Kelly, "It Happened Out West" Nan Grey, "LOVE IN A BUNGALOW"

KARLOV Hugh Herbert, "Love Begins at 20" R. Milland, "Wings Over Honolulu" Martha Raye, Bob Burns, "MOUNTAIN MUSIC"

METRO 3308 Lawrence Ave.—Victor Moore "MAKE WAY FOR TOMORROW" Preston Foster—"YOU CAN'T BEAT LOVE"

ADMIRAL 3940 Lawrence—Open 1:30 Clark Gable—"PARNELL" Bob Burns, Martha Raye—"MOUNTAIN MUSIC"

MOTION PICTURES DOWNTOWN

McVICKERS Mad.-State—Op. 8:45 Pr. Chg. 1 and 6:30 CLARK GABLE JEAN HARLOW "SARATOGA" Lionel Barrymore; "THE ROAD BACK" JOHN KING · BARBARA READ · ANDY DEVINE and huge cast

STATE-LAKE 20c TO 1 AMATEURS at 7:30 —Stage— PAUL ROSINI JOHNNY BERKES ISABELA DWAN Paul Kirkland, Others; CHESTER MORRIS in "FLIGHT FROM GLORY"

WOODS Randolph & Dearborn Hearing Aids 2 Advance Showings Jean Arthur—Edw. Arnold—Ray Milland "EASY LIVING" Plus—Brian Donlevy, "BORN RECKLESS"

LA SALLE Madison-Clark. 15c to 6:30 ROBERT YOUNG "MARRIED BEFORE BREAKFAST" Plus—"IT COULD HAPPEN TO YOU"

SOUTH

BALABAN & KATZ Air Conditioned THEATERS

SOUTHTOWN Open at 1:30 P. M. Virginia Bruce Franchot Tone Maureen O'Sullivan "BETWEEN Two WOMEN" plus "WILD MONEY" Edw. Everett HORTON BENNY BAKER Louise CAMPBELL Lynne OVERMAN

TIVOLI Cottage Gr. at 63rd Open 1:30 2 HITS ALICE FAYE Don AMECHE RITZ Brothers RUBINOFF LOUISE HOVICK "YOU CAN'T HAVE EVERYTHING" plus Marlene DIETRICH Robert DONAT "KNIGHT WITHOUT ARMOR"

TOWER 63rd-Stony Island—2 Hits Wm. Powell, Luise Rainer "EMPEROR'S CANDLESTICKS" plus Fred MacMurray, Frances Farmer, "EXCLUSIVE"

MARYLAND 63rd-Maryland—2 Hits Clark Gable, Wallace Beery, "HELL DIVERS" plus 50 stars in "NEW FACES OF 1937" & Popeye Hit

PICCADILLY 51st AND BLACKSTONE WILLIAM POWELL—LUISE RAINER "EMPEROR'S CANDLESTICKS" FRED MacMURRAY—FRANCES FARMER "EXCLUSIVE"

SHAKESPEARE 43rd & Ellis—Clark Gable Myrna Loy—"PARNELL" Michael Whalen, Gloria Stuart, "LADY ESCAPES"

KENWOOD 47th & Kimbark—Clark Gable Myrna Loy—"PARNELL" Bob Burns, Martha Raye, "MOUNTAIN MUSIC"

HARPER 5240 Harper—Warren William M. Carroll, "MIDNIGHT MADONNA" Ricardo Cortez—"THE CALIFORNIAN"

HYDE PK. 5312 Lake Pk.—Robt. Young, Flor. Rice, "Married Before Breakfast"

JACKSON PK. 67TH STONY—OPENS 1:30 PRESTON FOSTER Joan Fontanne, "YOU CAN'T BEAT LOVE" "MIDNIGHT MADONNA," Warren William

COMMERCIAL 9150 Commercial—Joe Penner, Parkyakarkus Milton Berle—"NEW FACES OF 1937" & JACK HOLT—"OUTLAWS OF THE ORIENT"

DREXEL 858 E. 63d—Air Cond.—2 Hits "A DANGEROUS ADVENTURE" Miriam Hopkins, "WOMAN CHASES MAN"

WOODLAWN 1326 E. 63d—Bette Davis "DANGEROUS" 'King and the Chorus Girl'—F. Gravet, J. Blondell

MIDWAY 63rd-Cottage—Kay Francis, G. Brent "GOOSE AND THE GANDER" Peter Ibbetson, Gary Cooper, Ann Harding

RAY 2638 E. 75th—Ginger Rogers, Frances Lederer "ROMANCE IN MANHATTAN" Bette Davis, Ian Hunter, "Girl from Tenth Avenue"

KIMBARK 6240 Kimbark—Drs. Open 1:30 It's Cool—Mat. Daily "Mountain Music"—"Last Train from Madrid"

MARQUETTE 63rd-Kedzie—Open 1:30 "March of Time" Dick Powell, Doris Weston—"SINGING MARINE"

MOTION PICTURES SOUTH

MODERNLY AIR-CONDITIONED WARNER BROS. THEATERS For Picture Times—Phone Triangle 1500

AVALON 79th at Stony, Free Parking 2—Features—2 "THE TOAST OF NEW YORK" —and— "EVER SINCE EVE"

CAPITOL 79th at Halsted Free Parking 2—Features—2 Clark Gable Jean Harlow "SARATOGA" —and— "ROAD BACK"

STRATFORD 63rd-Halsted—Always Cool Ann Sothern and JACK OAKIE in "THE SUPER SLEUTH" Chester Morris, "FLIGHT FROM GLORY"

BEVERLY 95th-Ashland—Free Parking Edward Arnold and Jean Arthur, "EASY LIVING," Ray Milland Added! Chas. McCarthy & Bergen, 'Double Talk'

JEFFERY 71st-Jeffery—Free Parking Edward Arnold and Jean Arthur, "EASY LIVING," Ray Milland Clark Gable, "HELL DIVERS," Wallace Beery Added! Chas. McCarthy & Bergen, 'Double Talk'

GROVE 76th-Cottage; OGDEN 63rd-Ashland; HIGHLAND 79th-Ashland — Clark Gable Wallace Beery "HELL DIVERS" Joe Penner Milton Berle Harriet Hilliard "NEW FACES OF 1937" Added! Ogden-McCarthy & Bergen, 'Double Talk'

COSMO 79th-Halsted—Always Cool Florence Rice, Robt. Young, "MARRIED BEFORE BREAKFAST" and LYLE TALBOT in "WESTBOUND LIMITED"

SHORE 75th-Kingston—Always Cool Doris Weston, Hugh Herbert, Dick Powell in "THE SINGING MARINE" R. Young, "MARRIED BEFORE BREAKFAST"

FROLIC 55th-Ellis—Always Cool Ian Hunter, Kay Francis, ERROL FLYNN in "ANOTHER DAWN" LYLE TALBOT in "WESTBOUND LIMITED"

HAMILTON 71st-Paxton—Always Cool Myrna Loy, William Powell, Clark Gable, "MANHATTAN MELODRAMA" John Beal, "BORDER CAFE" with Armida

OAKLAND 3947 Drexel—2 Features Ian Hunter, Kay Francis, ERROL FLYNN in "ANOTHER DAWN" LYLE TALBOT in "WESTBOUND LIMITED"

LEXINGTON 1162 E. 63rd—2 Features Doris Weston, Hugh Herbert, Dick Powell in "THE SINGING MARINE" LYLE TALBOT in "WEST BOUND LIMITED"

RAMOVA 35TH & HALSTED Jean Arthur Edward Arnold in "EASY LIVING" Joe Penner—"NEW FACES OF 1937"

HIGHWAY 63rd & Western—2 Features "WINGS OVER HONOLULU" Warren William—"MIDNIGHT MADONNA"

COLONY 59th & Kedzie—2 Features—Cool "WINGS OVER HONOLULU" Warren William—"MIDNIGHT MADONNA"

CHELTEN 79TH & EXCHANGE "Last Train from Madrid" Bob Burns, Martha Raye—"Mountain Music"

MICHIGAN 55th & Michigan—Warren William, "Midnight Madonna" Dick Powell in "THE SINGING MARINE"

NORTH

PLAZA 308 W. North Ave. Matinee Daily—Bob Burns, MARTHA RAYE "MOUNTAIN MUSIC" Dorothy Lamour, "Last Train from Madrid"

BRYN MAWR 1125 Bryn Mawr at "L" Mat. Daily—Open 1 P. M. "ANOTHER DAWN"—"SINGING MARINE"

CINEMA IRENE DUNNE CLIVE BROOK—"IF I WERE FREE"

DEARBORN 40 W. Division. Op. 6 P. M. "UNDER RED ROBE" Plus "MARRIED BEFORE BREAKFAST"

LAKE SHORE 3175 Broadway—Cooled Edna May Oliver, Clark Gable, Myrna Loy in "PARNELL"

GOLD COAST 15c CLARK & NORTH Mauch Twins, "PRINCE and the PAUPER"

BUGG 2 FEATURES Ladies' Stemmed Goblets Free C. Gable, "Parnell" & "Wings Over Honolulu"

DE LUXE 1141 WILSON—2 BIG HITS Rob. Young-'Married Before Breakfast' Kay Francis, Errol Flynn—"Another Dawn"

PANORAMA 717 Sheridan—Open 6 "The Great Gambini" Victor Moore in "MEET THE MISSUS"

RIDGE Devon at Clark—Open 1:30 Mady Correll, "Midnight Madonna" DICK POWELL—"SINGING MARINE"

MOTION PICTURES NORTH

BALABAN & KATZ Air Conditioned THEATERS

UPTOWN 2 FEATURES Open 1:30 FAYE AMECHE RITZ BROTHERS RUBINOFF LOUISE HOVICK "YOU CAN'T HAVE EVERYTHING" EDW. ARNOLD CARY GRANT FRANCES FARMER JACK OAKIE "The TOAST OF NEW YORK"

GRANADA Sheridan-Devon—2 Features Open 1:30—Marion Davies, Robert Montgomery, "EVER SINCE EVE" & Franchot Tone, "BETWEEN 2 WOMEN"

RIVIERA Brdwy.-Lawrence—2 Features Clark Gable, Jean Harlow "SARATOGA" Plus "THE ROAD BACK"

CINE 2516 Devon—2 FEATURES Dick Powell, "SINGING MARINE" & "THE CALIFORNIAN"

All 4 Theaters: CENTURY Clark-Diversey; NORSHORE Howard-Clark; PANTHEON Sheridan-Wilson; NORTOWN Western-Devon — 2 Smash Hits! WILLIAM POWELL LUISE RAINER "Emperor's Candlesticks" PLUS—Fred MacMurray Frances Farmer Charlie Ruggles 'EXCLUSIVE'

BELMONT Lincoln-Ashland. 2 Features Pat O'Brien, "SLIM" & Jack Oakie, Ann Sothern, "Super Sleuth"

LAKESIDE 4728 Sheridan—2 Features "UNDER THE RED ROBE" Robt. Young, "Married Before Breakfast"

COVENT 2653 N. Clark—2 Features "BORN RECKLESS" Plus Jack Holt, Mae Clarke, "Outlaws of Orient"

• JULIAN 918 Belmont—Swedish Film (Girl from Sunny Hill) "SYNNOVE SOLBAKKEN," Victor Seastrom

• SHERIDAN 4036 Sheridan—Jack Oakie Ann Sothern, "Super Sleuth" Pat O'Brien, Henry Fonda, Marg. Lindsay, 'SLIM'

• VOGUE 3810 Brdway. Barg. Mat. Jean Arthur-Ray Milland "Easy Living" Harriet Hilliard

• BUCK'M 3319 N. Clark. Barg. Mat. Milton Berle-Joe Penner "New Faces of 1937"

• MODE 3312 Sheridan—Lyle Talbot "Westbound Limited" Ricardo Cortez, "THE CALIFORNIAN"

• 400 6746 Sheridan Rd.—Carole Lombard Bing Crosby, "We're Not Dressing" Robert Taylor in "SOCIETY DOCTOR"

• NO. CENTER 4037 Lincoln—3 Hits "EASY LIVING," "NEW FACES OF 1937" and "FLYAWAY BABY"

• DAVIS 4614 Lincoln. Barg. Mat.; • BIOGRAPH 2433 Lincoln. Barg. Mat.; • VIC 3143 Sheffield. Barg. Mat. — DICK POWELL "The Singing Marine" KAY FRANCIS ERROL FLYNN IAN HUNTER "ANOTHER DAWN"

• DEVON 6223 Broadway—Wally Beery Clark Gable, "Hell Divers" Jack Holt, Mae Clark, "Outlaws of the Orient"

• ARGMORE 1040 Argyle—Carole Lombard "From Hell to Heaven" Wm. Powell, Ginger Rogers, "Star of Midnite"

HOWARD Howard St. "L"—Free Parking Open 1:30—TWO FEATURES "EASY LIVING" JEAN ARTHUR EDWARD ARNOLD Joe Penner Parkyakarkus "New Faces of 1937" Extra—Edg. Bergen & Chas. McCarthy, "Double Talk"

ROSEWOOD EVES. 25c—1823 MONTROSE OPENS 1:30—3 FEATURES "MOUNTAIN MUSIC"—Raye & Burns "LADY ESCAPES"—Gloria Stuart, M. Whalen "LAST TRAIN FROM MADRID"—Lew Ayres, Dorothy Lamour, Robt. Cummings, Gilbert Roland

LINCOLN 3164 Lincoln Av. at Belmont 2 FEATURES Gloria Stuart—"THE LADY ESCAPES" Harry Carey—"BORDER CAFE" Queen Mary Combination Chinaware to Ladies Tonite

ADELPHI 7074 N. Clark—Cont. 2 P. M. Adults 15c till 6:30, then 20c CLARK GABLE MYRNA LOY "PARNELL" Bob Burns, Martha Raye in "Mountain Music"

WINDSOR 1225 N. Clark—Joe Penner, Harriet Hilliard Milton Berle—"NEW FACES OF 1937" & Edw. Arnold, Jean Arthur—"EASY LIVING"

CALO 5400 N. Clark—Open 6 Ricardo Cortez—"The Californian" Dick Powell, Doris Weston—"Singing Marine"

• SUBURBAN •

EVANSTON

BALABAN & KATZ Air Conditioned THEATERS

VARSITY Open 1:30—2 FEATURES Clark Gable, Jean Harlow, "SARATOGA" Plus "THE ROAD BACK"

VALENCIA Op. 1:30—"March of Time" Robt. Young, Florence Rice, "MARRIED BEFORE BREAKFAST"

CORONET Open 1:30—Myrna Loy, CLARK GABLE in "PARNELL"

STADIUM Open 1:30—Free Parking Wallace Beery—"Hell Divers" "EASY LIVING" JEAN ARTHUR EDWARD ARNOLD

NO MAN'S LAND

TEATRO DEL LAGO Air Conditioned COOL—Op. 6:30 A Well Balanced Single Feature Program Presented Exactly as Shown in the Loop Marx Bros., "A Day at the Races" Also CLYDE McCOY and HIS ORCHESTRA TRAVELOGUE—CARTOON—NEWS

WILMETTE

WILMETTE Air Conditioned—Cool Open 1:30—20c to 6:30 2—FEATURES—2 Dick Powell Doris Weston "SINGING MARINE" Plus "ANOTHER DAWN" Kay Francis Errol Flynn

HIGHLAND PARK

ALCYON COOL—AIR CONDITIONED Milton Berle, Harriet Hilliard Parkyakarkus, Joe Penner in "New Faces of 1937"

CICERO

TOWN 5038 Roosevelt—Ray Milland, Wendy Barry, "WINGS OVER HONOLULU" Martha Raye, Bob Burns, "MOUNTAIN MUSIC"

AUSTIN

SYMPHONY 20c from 1:30-6:30 MAT. DAILY Dick Powell in "THE SINGING MARINE" Lyle Talbot in "WESTBOUND LIMITED"

PARK 5960 W. Lake Street—15c, 6 to 6:30 George Brent, Charles Winninger Anita Louise—"THE GO-GETTER"

AUSTIN CAROLE LOMBARD, "LADY BY CHOICE" Ann Harding—"WITNESS CHAIR"

PLAISANCE 406 N. PARKSIDE—Lew Ayres, 'Last Train from Madrid' Martha Raye, Bob Burns, "MOUNTAIN MUSIC"

IRIS 5743 W. Chicago Ave.—Air Conditioned Gloria Stuart, "LADY ESCAPES" Ricardo Cortez, Katharine De Mille, "Californian"

OAK PARK

LAMAR Marion at Lake St. "L"—3 Features Fred MacMurray, Frances Farmer, Charlie Ruggles, "EXCLUSIVE"—William Powell, Luise Rainer, Maureen O'Sullivan, Robert Young, "THE EMPEROR'S CANDLESTICKS"

LAKE Lake at Marion—2 Features—Jean Arthur Ed. Arnold, Ray Milland, "Easy Living" Harriet Hilliard, Milton Berle, Parkyakarkus, and Joe Penner, "NEW FACES OF 1937"

SOUTHERN 828 S. Oak Park—Clark Gable, Myrna Loy, "PARNELL" RAY MILLAND, "WINGS OVER HONOLULU"

BERWYN

NEW RITZ 6343 W. Roosevelt Rd.—2 Features Doors Open 1:30 Dick Powell—"SINGING MARINE" Warren William—"MIDNIGHT MADONNA"

BERWYN Ridgeland & Cermak—(Popeye Hit) Jean Arthur in "Easy Living"—Plus Penner & Berle in "NEW FACES OF 1937"

GLEN ELLYN

GLEN Air Conditioned Edna May Oliver, Clark Gable, Myrna Loy in "PARNELL"

MAYWOOD

LIDO MATINEE DAILY FREE PARKING Fred MacMurray Frances Farmer 'EXCLUSIVE' On The Stage 6 All-Star Acts 3:40—6:30—9:20

FOREST PARK

FOREST MADISON AT DESPLAINES DOUBLE FEATURE John Wayne—"I COVER THE WAR" Edward Arnold, Ray Milland Jean Arthur—"EASY LIVING"

LIL "LAUGHING AT TROUBLE" Wallace Beery Jackie Cooper, "O'SHAUGHNESSY'S BOY"

LA GRANGE

LA GRANGE (Popeye)—Jean Arthur with Ray Milland in "Easy Living" Penner & Berle in "NEW FACES OF 1937"

HINSDALE

HINSDALE AIR CONDITIONED for only 20c Feat. 7:20, 9:45—Myrna Loy Clark Gable, Edna May Oliver—"PARNELL"

HARVEY

HARVEY Matinee Today—Open 1:30 Rochelle Hudson, "Born Reckless" John Wayne, "I COVER THE WAR"

BLUE ISLAND

GRAND Air Conditioned. Open 1—Brian Donlevy Rochelle Hudson, "Born Reckless" Glenda Farrell, B. MacLane, "FLYAWAY BABY"

Betrothals of 3 Chicago Girls Are Announced

[Continued from page 15.]

of Fitchburg, Mass., and North Haven, Me., of their daughter, Miss Helen Tufts Crocker, to Edgar Steuart Davis, son of Edmond Steuart Davis of South Hampton, N. Y. Mrs. Harrower was Miss Harriet Greeley. Her uncle, Morris L. Greeley, still lives in Winnetka.

Miss Crocker is a graduate of Milton academy, and young Mr. Davis is a graduate of Groton school. He attended Harvard university and now is in the airplane business in West Trenton, N. J.

We learned on Saturday from Mrs. John Stuart that the engagement to be married of her and Mr. Stuart's son, John Jr., to Miss Audrey Power of England, had been broken before the young Englishwoman returned to her home in mid-summer after a visit with the Stuarts on the north shore and in Charlevoix, Mich., where they have a summer home. The engagement was announced soon after Miss Power arrived in June.

Young Mr. Stuart's marriage to Miss Nancy Adele Whiting, younger of Mrs. A. Harris Whiting's two daughters—the elder is Mrs. Edward H. Hagey—last Friday night in Crown Point surprised every one, even their parents. The young couple spent the week-end with the senior Stuarts in Hubbard Woods. Their plans are indefinite, but it is certain that they will live in or near Chicago, for this is his business headquarters now instead of London.

Although her name had not been included on the debutante list, Miss Whiting had planned to make her début this winter, Mrs. Stuart said. Mrs. Whiting and her family have a summer home at Charlevoix, also.

Chicago Board of N. U. Settlement Meets Today.

The first meeting of the winter of the Chicago board of the Northwestern University settlement will be held today at 12:30 o'clock at Mrs. Frank A. Miller's, 1420 Lake Shore drive. Plans will be completed for the rummage sale the board will conduct next month for the benefit of the settlement.

Mrs. Avery Brundage, president, who is just back from a trip to Poland and Germany, will preside. There will be an atmosphere of sorrow at the meeting because of the board's recent loss, through death, of the treasurer, Mrs. Morris McGrath.

Mrs. Charles H. Hamill is giving a small dinner party tonight at Jacques' for her debutante granddaughter, Miss Ellen Bull, daughter of the Richard Sutton Bulls of Winnetka. After dinner, Mr. and Mrs. Hamill will take their young guests to see play in the loop. Miss Bull will make her début at a tea dance at the Indian Hill club on Wednesday. She will leave Sept. 23 for Bradford junior college.

Another debutante party today will be a luncheon Miss Eleanor Roberts will give at the Onwentsia for her niece, Miss Gertrude Smith, debutante daughter of the Walter Garritt Smiths of Evanston.

Quilt Is One of First Elaborate Patterns Made

Wild Flower Wreath.

Patterns of this design are 5 cents, stamps or coin. Address Nancy Cabot, Chicago Tribune, or call at one of the Tribune Public Service offices, 1 South Dearborn street or Tribune Tower.

BY NANCY CABOT.

"Wild Flower Wreath" is one of the old patterns which first were appliqued when women were just beginning to make more elaborate designs rather than sticking to the fundamental floral and leaf arrangements. The flowers of this block are set together petal by petal, and the leaves are cut in one piece. Green, yellow, blue, and white form the color combination used in these 15 inch applique squares. The blocks are set together with two inch bands of white, and surrounded by a three inch white border.

Welcome Railway Supply Men
SONNY GOLDSTONE offers
METRO'S" FIND
RUTH PETTY
Hollywood's Newest Voice Rave
BURKE SISTERS PAUL ROBINSON
TED COOK & HIS COMMODORES
Something New and Different in Food—Chef Peters' Famous Pepper-Filet-Dinner $1.50
YACHT CLUB 501 OAK ST. DEL. 8233

HAROLD TEEN—URGENT! SPECIAL DELIVERY—RUSH!

GONNA HAVE A BIG GAME OVER IN GOOLICK'S VACANT LOT!
SORRY! I GOTTA WRITE AN LETTER!
SEPT. 13
A LETTER TO WHOM? CAN'T IT WAIT TILL TONIGHT?
NOPE! IT'S TO TH LI'L BUD!
HOLY SOX! SHE JES' LEFT HERE YESTERDAY— TH LETTER WILL GET THERE BEFORE SHE DOES!
SORRY!
MAN O' MAN! WHAT A PROBLEM CHILD HE IS GONNA BE FROM NOW ON— TSSST! TSSST! TSSST!
CARL ED.

SMITTY—PARDON MY GLOVE!

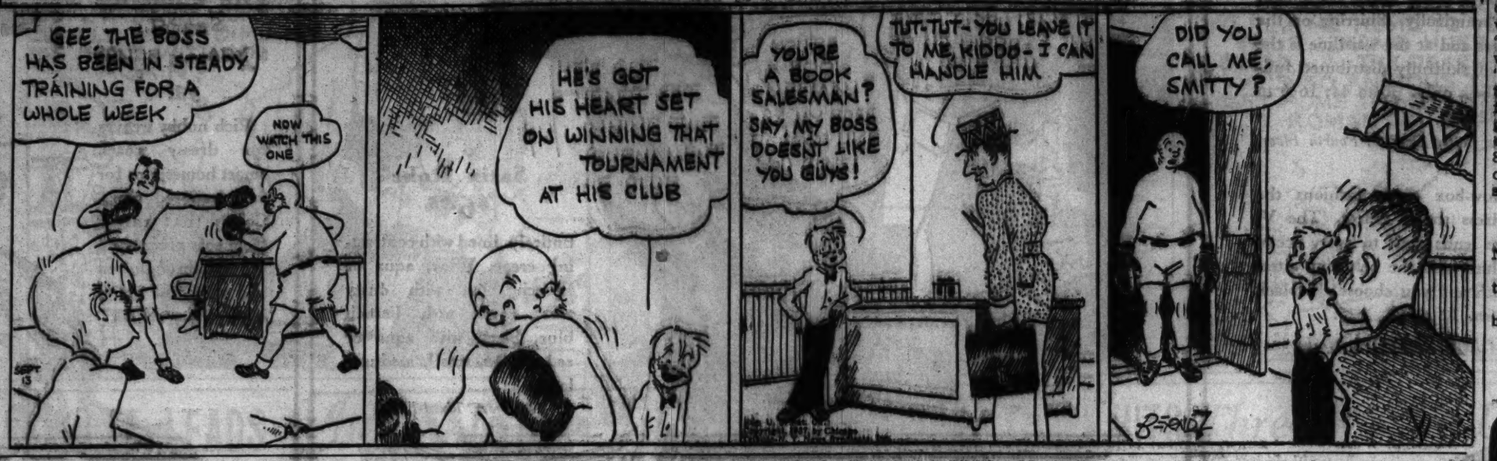
GEE, THE BOSS HAS BEEN IN STEADY TRAINING FOR A WHOLE WEEK
NOW WATCH THIS ONE
HE'S GOT HIS HEART SET ON WINNING THAT TOURNAMENT AT HIS CLUB
YOU'RE A BOOK SALESMAN? SAY, MY BOSS DOESN'T LIKE YOU GUYS!
TUT-TUT- YOU LEAVE IT TO ME, KIDDO- I CAN HANDLE HIM
DID YOU CALL ME, SMITTY?

TODAY'S RADIO BROADCASTS

[CHICAGO DAYLIGHT SAVING TIME.] ON SHORT WAVES.

BERLIN—5:30 p. m.—Concert of light music. DJD, 25.4 m., 11.77 meg.

ROME—6 p. m.—News in English; Concert of Italian folk songs; 2RO, 25.4 m., 11.81 meg.

LONDON—7:15 p. m.—The band of his majesty's royal artillery. GSP, 19.6 m., 15.31 meg.; GSO, 19.7 m., 15.18 meg.; GSF, 19.8 m., 15.14 meg.; GSD, 25.5 m., 11.75 meg.

PRAGUE—7:55 p. m.—Blodek. OLR4A, 25.34 m., 11.84 meg.

BUENOS AIRES—8:30 p. m.—Jazz orchestra and female trio. LRX, 31.06 m., 9.66 meg.

LONDON—9 p. m.—"Dancing Time," Victor Silvester and orchestra. GSG, 16.8 m., 17.79 meg.; GSI, 19.6 m., 15.26 meg.; GSD, 25.5 m., 11.75 meg.; GSB, 31.5 m., 9.51 meg.

CHICAGO WAVE LENGTHS.

WGN—720	WENR—870	WJJD—1130
WIND—560	WAAF—920	WWAE—1200
WMAQ—670	WCFL—970	WSBC—1210
WBBM—770	WMBI—1080	WGES—1360
WLS—870	WSBD—1080	

A. M.

7:00—WGN—Goodmorning program.
WLS—Julian Bently.
WBBM—Musical Clock.
WMAQ—Suburban hour.
7:15—WLS—Evelyn and Hill Toppers.
7:30—WGN—The Golden hour.
WLS—Sing, Neighbor, Sing.
7:45—WJJD—Kinner's Hawaiians.
WLS—Morning Devotions.
8:00—WMAQ—Your Neighbor.
WLS—Arkie and Pokey Martin.
8:30—WGN—Good Morning program.
WLS—Jolly Joe's Pet Pals.
8:45—WLS—Novelodeons.
WMAQ—Landt Trio.
9:00—WGN—Feature Foods hour.
WBBM—Pretty Kitty Kelly.
WLS—Mary Marlin.
WMAQ—Kate Wells.
9:15—WLS—Ma Perkins.
WBBM—Myrt and Marge.
WMAQ—John's Other Wife.
9:30—WGN—Get Thin to Music.
WLS—Pepper Young's Family.
WBBM—Quarter Hour of Romance.
WMAQ—Just Plain Bill.
9:45—WGN—Musical Mail Box.
WAAF—Hawaiian Echoes.
WMAQ—Today's Children.
WBBM—Man on the Street.
WLS—Don and Helen.
10:00—WGN—Don Pedro and piano.
WMAQ—David Harum.
WBBM—Poetic Strings.
WLS—The O'Neills.
10:15—WGN—Bachelor's Children.
WMAQ—Backstage Wife.
WBBM—Magazine of the Air.
WLS—"Road of Life," drama.
10:30—WGN—Painted Dreams.
WAAF—Sweet and Low.
WJJD—Ben Ranter.
WBBM—The Big Sister.
WMAQ—How to Be Charming.
WLS—Vic and Sade.
10:45—WGN—Woman in the Store.
WMAQ—Organ Melodies.
WAAF—Foolish Questions.
WJJD—Mid-Morning Hits.
WLS—The Gospel Singer.
WBBM—Real Life Stories.
WCFL—Voice of Cookery.
11:00—WGN—Board of Education Time.
WMAQ—Girl Alone.
WIND—Rhythm for Two.
WAAF—Melody Parade.
WCFL—Harmony Hi-Spots.
WJJD—Bureau of Missing Persons.
WBBM—Houseboat Hannah.
WLS—Jim Poole.
11:15—WGN—Len Salvo, organist. [MBS].
WMAQ—The Goldbergs.
WIND—It Happened This Week.
WJJD—Seger Ellis' orchestra.
WAAF—Apartment Album.
WBBM—Edwin C. Hill.
WLS—Virginia Lee and Sunbeam.
11:30—WGN—Quinn Ryan's News Commentary with Dr. Herman Bundesen.
WCFL—Cadets quartet.
WLS—Ralph Emerson.
WAAF—Myrna Dee Sergent.
WJJD—Happy Harmonies.
WBBM—Helen Trent.
WMBI—Constitutional Story.
WMAQ—Dan Harding's Wife.
11:45—WGN—We Are Four [MBS].
WLS—Melody Parade.
WBBM—Our Gal Sunday.
WCFL—Fran Allison, songs.
WAAF—Spots Out.
WMAQ—Young Rickory.
Noon—WGN—Bob Elson on State Street.
WAAF—Symphonic hour.
WCFL—Love and Learn.
WMBI—Gospel hour.

Features on Other Stations

5:45 p. m.—WBBM—Dr. Otto Glasser on "Discovery of X-Ray."

7—WMAQ—George Burns and Gracie Allen; Tony Martin and Ray Noble's music.

7—WLS—Yom Kippur program—Dr. Stephen S. Wise.

7—WBBM—Horace Heidt's Brigadiers.

7:30—WMAQ—Margaret Speaks and Alfred Wallenstein's music.

7:30—WBBM—Rick and Pat.

8—WMAQ—Fibber McGee and Ted Weems' music.

8—WBBM—Radio Theater returns to air with Janet Gaynor and Robert Montgomery in "A Star Is Born." Also Cecil B. De Mille.

8:30—WENR—John and Elaine Barrymore in "Accent on Youth."

8:30—WMAQ—Hour of Charm with Phil Spitalny's Girls.

9—WMAQ—Contented Hour with Frank Black and Vivian della Chiesa.

9—WBBM—Wayne King's music.

9:30—WBBM—Dr. Arthur Compton on "The Discovery of the X-Ray."

9:30—WENR—National Radio Forum—Solicitor General Stanley Reed on "The Constitution."

WBBM—Betty and Bob.
WMAQ—King of Hearts.

P. M.

12:15—WGN—Tom, Dick, and Harry [MBS].
WMAQ—Rhythm in the Air.
WJJD—Loop Noonday service.
WWAE—Southtown Church Hour.
WCFL—The Hit Review.
WIND—Tommy Ott, organist.
WBBM—Hymns of All Churches.
WLS—Novelodeons.
12:30—WGN—Markets.
WMAQ—Farm and Home hour.
WIND—Music and Banter.
WBBM—Arnold Grimm's Daughter.
WCFL—Noonday concert.
12:35—WGN—Len Salvo, organist [MBS].
12:45—WGN—Harold Turner, pianist [MBS].
WCFL—Man on the Street.
WBBM—Hollywood in Person.
WLS—Dinnerbell program.
1:00—WGN—"Couple Next Door" [MBS].
WJJD—Midday Roundup.
WCFL—Melody Hour.
WIND—Italian Hour.
WAAF—The Hoosier Philosopher.
WBBM—News Through a Woman's Eyes.
1:15—WGN—Wife vs. Secretary.
WBBM—Kitty Keene, Inc.
1:30—WGN—Lucky Girl.
WAAF—Encores.
WBBM—Linda's First Love.
WMAQ—The Old Painter.
WLS—Live stock markets.
1:45—WGN—Blackstone Concert trio.
WLS—Closing grain markets.
WJJD—Fred Beck, organist.
WMAQ—Don Bolt.
WBBM—Truman Bradley.
WAAF—Lyric Serenade.
2:00—WGN—Marriage License Romances.
WMAQ—Pepper Young's Family.
WAAF—Red Hot and Low Down.
WJJD—"Voice of Experience."
WBBM—Gossip club.
WLS—Homemaker's hour.
WCFL—Grace Wilson.
2:15—WGN—June Baker, Home Manager.
WCFL—Green Brothers orchestra.
WJJD—Ben Kanter, pianist.
WBBM—Meet the Missus.
WMAQ—Ma Perkins.
WIND—Tommy Ott, organist.
2:30—WGN—Dick Stabile's orchestra.
WBBM—Pianograms.
WMAQ—Vic and Sade.
WIND—Club Cabana.
2:45—WMAQ—The O'Neills.
WJJD—Warren Brown.
WCFL—Variety Show.
3:00—WGN—Lawrence Salerno and piano.
WMBI—Bible school.
WMAQ—Loretta Jones.
WIND—Sports Globe.
WENR—Club Matinee.
3:15—WGN—Afternoon Varieties [MBS].
WMAQ—Guiding Light.
3:30—WAAF—Petite Musical.
WMAQ—Mary Marlin.
WJJD—Eddie Pilspatrick's orchestra.
3:45—WMAQ—"The Road of Life."
WJJD—Fred Beak.
WAAF—Piano Novelties.
4:00—WGN—Orange Blossom Quartet [MBS].
WBBM—Tenth Inning.
WMAQ—Bonnie Stewart.
WJJD—Dick Jurgen's orchestra.
WMBI—Request program.
WAAF—Rhumba Beat.
WENR—Musical Circle.
4:15—WGN—Len Salvo, organist [MBS].
WENR—Betty and Escorts.
WBBM—Elsie Thompson at the organ.
WIND—Sketches in Melody.
WMAQ—Irma Glenn, organist.
4:30—WGN—Rhythm Rambles.
WBBM—Doris Kerr, songs.
WAAF—Hor 'n' Hominy.
WENR—Marlowe and Lyon, piano duo.
WMAQ—Teatime Varieties.
4:45—WGN—Harold Turner, pianist.
WENR—Southernaires.
WMAQ—Jackie Heller.
5:00—WGN—Swing It.
WCFL—Teatime.
WJJD—Baseball Score Board.
WENR—Army band.
WAAF—International Potpourri.
WIND—Sports Review.
5:15—WGN—Arthur Wright, organist [MBS].
WMAQ—While the City Sleeps.
WJJD—Cumberland Ridge Runners.
WBBM—Every Woman.
5:30—WGN—Adventures Abroad.
WMAQ—Don Winslow.
WIND—Cumberland Ridge Runners.
WJJD—Kinney's Hawaiians.
WAAF—Sport Shorts.
WBBM—Voice of Carelessness.
5:45—WGN—Four Californians.
WMAQ—Malcolm Claire.
WENR—Ranch Boys.
WBBM—Dr. Otto Glasser.
WCFL—Light Classics.
WAAF—Hollywood Brevities.
6:00—WGN—"Rube Appleberry" [MBS].
WBBM—John Harrington.
WMAQ—Don Bolt.
WJJD—Baseball Scoreboard.
WCFL—Stanley Hickman.
WIND—German program.
WENR—Time to Shine.
6:15—WGN—Blackstone Concert Trio [MBS].
WMAQ—Uncle Ezra.
WBBM—Sports Review.
6:30—WGN—Sports Review.
WMAQ—Totten on Sports.
WAAF—Way Down South.
WJJD—Dude Martin.
WBBM—Phyl Coe Mystery.
WCFL—Carol Wayman.
WENR—Lum and Abner.
6:45—WGN—Four Californians.
WMAQ—Top Hatters.
WAAF—Shadowland.
WJJD—Cumberland Ridge Runners.
WBBM—Boake Carter.
WCFL—Dinner concert.
WENR—John Herrick, baritone.
7:00—WGN—Charlie Gaylord's orchestra.
WMAQ—Burns and Allen.
WIND—Down the Mississippi.
WBBM—Horace Heidt's orchestra.
WLS—Yom Kippur program.
WCFL—Jimmy Evans' Sports Review.
WAAF—Now and Then.
7:15—WJJD—Cumberland Ridge Runners.
WCFL—William Green, talk.
7:30—WGN—The Lone Ranger [MBS].
WMAQ—Margaret Speaks.
WLS—Chief Tapituka, Ralph Emerson.
WBBM—Pick and Pat.
7:45—WCFL—Herr Louis and the Weazel.
WLS—"The Constitution Today."
WJJD—Dude Martin.
8:00—WGN—Joe Sanders' orch. [MBS].
WBBM—Radio Theater.
WLS—Melodie Cantrails.
WMAQ—Fibber McGee and Molly.
WCFL—Jam Session.
8:30—WGN—Pat Barnes Opera House [MBS].
WMAQ—Hour of Charm.
WCFL—Lupi Italian program.
WENR—"Accent on Youth," Mr. and Mrs. John Barrymore.
WJJD—Supper Time Frolic.
8:45—WGN—Tomorrow's Tribune.
8:52—WGN—Highlights of Sports.
9:00—WGN—Elder Light Foot's Congregation [MBS].
WIND—Tommy Ott, organist.
WBBM—Wayne King's orchestra.
WMAQ—Frank Black's orchestra.
9:15—WIND—Stars Over Manhattan.
9:30—WGN—Henry Weber's Pageant of Melody [MBS].
WCFL—Victor A. Olander.
WBBM—Dr. Arthur Compton.
WMAQ—Whistler and Dog.
WENR—Radio Forum.
9:45—WBBM—Reese Perez's orchestra.
WCFL—Jack Keller's orchestra.
WMAQ—Music for Moderns.
10:00—WBBM—Poetic Melodies.
WCFL—Ten o'Clock Skyride to 12.
WENR—Globe Trotter.
WMAQ—Xmas in Aug.
10:15—WGN—Joe Sanders' orchestra.
WBBM—Vic Arden's orch. and Guests.
WENR—King's Jesters.
WMAQ—Norman Pearce.
10:30—WGN—Johnny Messner's orchestra [MBS].
WBBM—Todd Hunter.
WENR—National softball champion-ship.
WIND—Nino Rinaldo's orchestra.
WMAQ—Carlos Molina's orchestra.
10:45—WBBM—Manhattan Mother.
11:00—WGN—Tommy Dorsey's orchestra [MBS].
WMAQ—Larry Burns, Busse's orch.
WBBM—Count Basie's orchestra.
WENR—Rita Rio's orchestra.
11:15—WIND—House of Peter MacGregor.
11:30—WGN—Charlie Gaylord's orchestra.
WBBM—Russ Lyon's orchestra.
WENR—Andy Kirk's orchestra.
WMAQ—Marvin Prentiss' orchestra.
Midnight—WGN—Orrin Tucker's orchestra [MBS].
WMAQ—When Lights Are Low.
WENR—Louis Panico's orchestra.
WIND—The Night Watch.
WBBM—Nocturne.

A. M.

1:15—WBBM—Horace Handarson's orch.
1:30—WGN—Joe Sanders' orchestra.
WMAQ—King's Jesters.
WENR—Carlos Molina's orchestra.
2:45—WMAQ—Al Vierra's orchestra.
4:00—WGN—Charlie Gaylord's orchestra [MBS].

Mr. Paul MUNI in THE LIFE OF EMILE Zola
Last Six Days! Twice Daily, 2:30-8:30
ERLANGER
127 N. Clark. Sta. 2461

NITE CLUB
ALABAM
747 RUSH ST.
Gene Harris PRESENTS
HARRIET NORRIS
SOPHISTICATED SONGSTRESS
EFFIE BURTON
RITA MORGAN
MICKY DUNN
OLLIE BUGHEE
MARIAN MOORE
CARL VILLANI
JIMMY KENNEDY
SADIE MOORE
BERNIE ADLER
7 BANDS
DINNER 1.50

BACK ON THE AIR TONIGHT
LUX RADIO THEATRE
Janet Gaynor
Robert Montgomery
IN
"A STAR IS BORN"
DIRECTED BY
Cecil B. deMille
DON'T miss the gala opening of the Lux Radio Theatre's new season—the smash-hit show, "A Star is Born."
The inside story of Hollywood—of the tears and heartaches it costs to become a star. Janet Gaynor in the same brilliant role she played upon the screen—Robert Montgomery as the man who loved her, but broke her heart.
Join the Lux Radio Theatre fans! Listen in tonight and every Monday night to come, to a full-hour show crammed with sparkling entertainment!
8 P.M. CHICAGO TIME WBBM
AND COAST-TO-COAST COLUMBIA NETWORK

AMUSEMENTS.

PRINCESS Nightly 8:30—Mat. Sunday Wabash 3296
First American Perf.—New short plays by
THORNTON WILDER
"Love and How to Cure It"
SEAN O'CASEY
"End of the Beginning"
DAY THATCHER
"Blocks"
EUGENE O'NEILL
"The Long Voyage Home"
Prices—25c, 40c, 55c, 75c

ERLANGER SEATS NOW
127 N. Clark Sta. 2461 Mail
Limited Engagement Beg. Next Sun. Eve. Wed.-Sat.
MAX GORDON presents the smash Hit
'The Women'
A comedy by Clare Boothe
Case of 40—All Women
Evenings, Including Sunday—Orch. $2.50; Balcony $2, $1.50, $1; 2nd Balcony 75c (plus tax). Wednesday and Saturday Mats.—Orchestra $2; Balcony $1.50, $1; 2nd Balcony 75c (plus tax).

SELWYN Air-Cooled Tonite
Pop. Mats. Wed. & Sat., 50c to $1.50
The Laugh Hit Everybody Loves
A GEORGE ABBOTT Production
'BROTHER RAT'
A Rat-a-Tat-Tat of Laughter
By John Monks, Jr., Fred F. Finklehoffe

HARRIS 8th Month Air-Cooled
NIGHTS at 8:40—Mats. Wed. & Sat.
NOW: Good Seats for All Performances
Same Hartley Manners Comedy
THE PULITZER PRIZE COMEDY, 1927
"YOU CAN'T TAKE IT WITH YOU"
by Moss Hart & George S. Kaufman

GT. NORTHERN Nightly 8:30—Mat. Thurs. WABASH 3111
Matinee Sunday—2:15
"MONESH"
Directed by Adolph Gartner
A Jewish Folk Play
Cast of 125—10 Scenes Prices: 25c to $1.10

W-G-N Features

A new type of home management program will be presented on W-G-N at 9 a. m. starting today, when Martha Crane and Helen Joyce, radio veterans, present "Feature Foods," a 30 minute program which also will include suitable music. The program will be heard daily at the same hour and today's period will be devoted to "Home Improvement and Beautification."

Kay Campbell.

At 9:30 p. m., "The Pageant of Melody" will be aired from W-G-N's main studio, Henry Weber directing, with the W-G-N concert orchestra and chorus and Louisa Hoe, soprano, winner of the Chicagoland Music Festival contest, and Attilio Baggiore, W-G-N's operatic tenor, as soloists. Miss Hoe will sing "Valse Hugette" from the "Vagabond King," and Mr. Baggiore will present "Roses of Picardy" and "I Heard a Lady Sigh." At 11 o'clock this morning W-G-N will present the first in a series of educational programs with a 15 minute broadcast entitled "Social Studies for Grade 8A Pupils." Miss Ella Flynn, principal of Le Moyne school, will present the lecture.

Other features:

10:45—Woman in the Store, with Norman Ross.
11:30—Quin Ryan's News Commentary, with Dr. Herman Bundesen.
1:30—Lucky Girl, with Kay Campbell as Iris Carlyle.
2—Marriage License Romances.
6—Rube Appleberry.
7:30—The Lone Ranger.
8:30—Pat Barnes' Opera House.

$50,000 IN CASH!
PHILCO RADIO MYSTERY CONTEST on the air!
TONIGHT and every MONDAY WBBM 8:30 P. M.
Cash prizes every week! Get FREE copy of Philco Mystery Tab-loid and Official Entry Blank from any Philco Tube Dealer.

$1 trial offer for first treatment only. Regular $3 reducing treatment. For ladies only.
MELLQUIST REDUCING SALONS
Michigan Ave. at Chicago Ave. Phone Superior 0415
Michigan Ave. at Huron St. Phone Superior 0415
Michigan Ave. at Jackson Blvd. Phone Harrison 0415
Also offices in Evanston, Oak Park, Hyde Park, Lake Forest, Highland Park, Winnetka, Glencoe, Kenilworth, Wilmette, Hinsdale, Elmhurst, Glen Ellyn, Wheaton, Downers Grove, Lombard, Naperville, Aurora, Geneva, St. Charles, Batavia, Elgin, Rockford, Freeport, Dixon, Sterling, Rock Falls, Morrison, Fulton, Clinton, Davenport, Rock Island, Moline, Kewanee, Galesburg, Peoria, Bloomington, Decatur, Champaign, Urbana, Danville, Kankakee, Joliet, Ottawa, La Salle, Streator, Pontiac, Watseka, Gilman, Rantoul, Mattoon, Effingham, Centralia, Mt. Vernon, Carbondale, Herrin, Harrisburg, Marion, Du Quoin, Pinckneyville, Sparta, Belleville, Alton, Granite City, Edwardsville, Litchfield, Hillsboro, Taylorville, Pana, Shelbyville, Jacksonville, Quincy, Macomb, Monmouth, Galva, Kewanee, Princeton, Mendota, Sycamore, DeKalb, Aurora, Elgin, Geneva, St. Charles, Batavia, Wheaton, Glen Ellyn, Lombard, Downers Grove, Hinsdale, Elmhurst, Oak Park, Evanston, Wilmette, Kenilworth, Glencoe, Highland Park, Winnetka, Lake Forest, Hyde Park, Chicago, Michigan Ave. at Chicago Ave. Phone Superior 0415

Subscribe for the Tribune.

At Our Three Stores
THE FAIR
STATE AND ADAMS STREETS DAN RAN LAKE at MARION MILWAUKEE AT WOOD

VAL-U-BOX
KOTEX NAPKINS 64 Pads $1
A genuine saving on Kotex regular size sanitary napkins . . . costing you less than 2c a pad . . . and assuring you of complete protection at all times!
USE QUEST—THE POSITIVE! DEODORANT ON KOTEX NAPKINS. 31c
THE FAIR—Main Floor—Notions—Three Stores.

CROSSWORD PUZZLE

HORIZONTAL

1. Furthered
5. Sacred song
10. Bang
14. Salver
15. Theatrical performer
16. Heap
17. Get up
18. Goes on buying tour
19. Bashes
20. Single point won by a stroke
21. Filched
22. Swamp
23. In furious haste
25. Cut down
26. Subtle emanation
27. Intolerant of rivalry
31. By the length of
34. Treat with contempt
36. Collection of facts
37. Burden
38. Display publicly
39. Stiffly decorous
40. Pool
41. Cast
42. Hurry
43. Orbital
44. Pitcher
47. Reach over
48. Written composition
52. Hot drink
53. Crescent
56. Operate
57. Chill
58. Amount to
59. Small hard tumor
60. Dregs
61. Concerning
62. Margin
63. For fear that
64. Allotted place
65. Elk

VERTICAL

1. Thong
2. Cost
3. Artist's working board
4. Color
5. Small sticker
6. Pertaining to educational institutions
7. Reef
8. Easy gait
9. Title
10. Ungraceful spread
11. Deceiver
12. Charity
13. Network
21. Complacent
22. Low cry
24. Embark
25. Simple
27. An object of blind devotion
28. Rowing implements
29. Single thing
30. Identical
31. Mountains
32. Circuit
33. Sworn statement
35. Criticize (slang)
38. Undergarment
39. Role
41. Ravel
42. Listen
44. First born
46. Affluence
48. Teacher
49. Decree of the sultan
50. Large wave
51. Begin
52. High
53. Molding
54. Organization fee
55. Pendant part
58. Small label
59. Unite

SATURDAY'S PUZZLE SOLVED

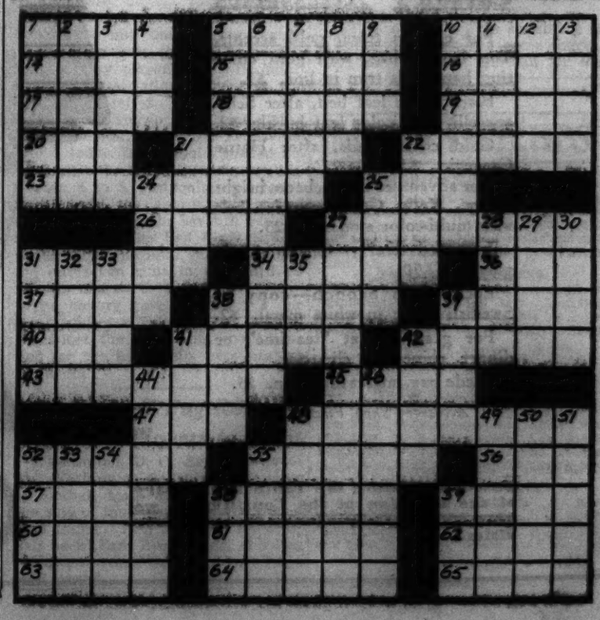

the basic dress

Here's Carson's Definition:

"A Dress That Is All Line and No Detail"

It must be fashioned of smart fabric, it must fit to perfection—for its whole beauty lies in the silhouette it creates. For accent interest, it depends entirely upon accessories.

The basic dress at the left is fashioned of a heavy sheer crepe that drapes beautifully. Shirring on the shoulders and at the waistline is the source of skillfully distributed fullness. Black only. 36 to 44; 16½ to 24½. $29.95.

Women's Better Dresses, Fourth Floor.

Shadow-box crepe fashions the basic dress shown below. The V-neckline lends itself to every accessory whim, and the belt may alternate with any you choose. In black or brown. 12 to 20. $25.

Misses' Better Dresses, Fourth Floor.

These Basic Dresses Have

A Smart Following in Carson's Accessories

For chic in town, gold accents. Top handle bag, with gold color ring handle, is trim in line. $3.

Black suede leaf belt, after Schiaparelli, gold color leaf buckle. $2.

Gold color beads, after Hattie Carnegie. $5.

For adventure or luncheon, bright colors. Kelly Green corselet belt with multi-color stones. $2.25.

Imported Kelly Green suede gloves. $2.50.

Lucky birth brooch—copy of Swedish silver in white metal. $2.

For glamour at "tea-time" or dinner, rhinestone clip. $3.

Suede bag, marcasite clasp. $5.

Accessory Shop, First Floor.

Behind THE SCENES in Fashion

Satin Robe

$6.95

Entirely lined with contrasting crepe. Wine, aqua or French blue with dusty rose, royal with French blue, black with aqua or red. 14, 16, small, medium, large.

Negligees, Third Floor.

By Mme. Irene

$10.50

Only one of our new collection of Duosettes, designed for the new silhouette. Here is an entirely boned Duosette for the medium heavy figure. $10.50. Also at $10.50, an unboned Duosette for the smaller figure type.

Corsets, Third Floor.

Straight-Line Slips

$2.95

Satin slips that combine the ultimate in sleek fit with lovely lacy details. Left, copy of a Suzy slip. Right, Margot, already a favorite. Three lengths: Long, 34 to 44; medium, 32 to 44; small, 32 to 38. Tearose, white.

Lingerie, Third Floor.

September Sale of Knit Undies

$1.45 to $1.95

Out-of-the-ordinary styles are featured here at "only-in-September" prices.

1. Pure silk knit band panty. 5 to 8. $1.45. Vest, adjustable straps. 34 to 42. $1.45.

2. Peachskin rayon slip, gusset under-arms, double panel. 34 to 42, $1.50. 44 to 50, $1.75.

3. Run resist rayon pajamas with squared shoulder yoke in contrasting color. 34 to 40. $1.95. Gown to match, 15 to 17. $1.65. Blue with tea rose, tea rose with blue.

Knit Underwear, Third Floor.

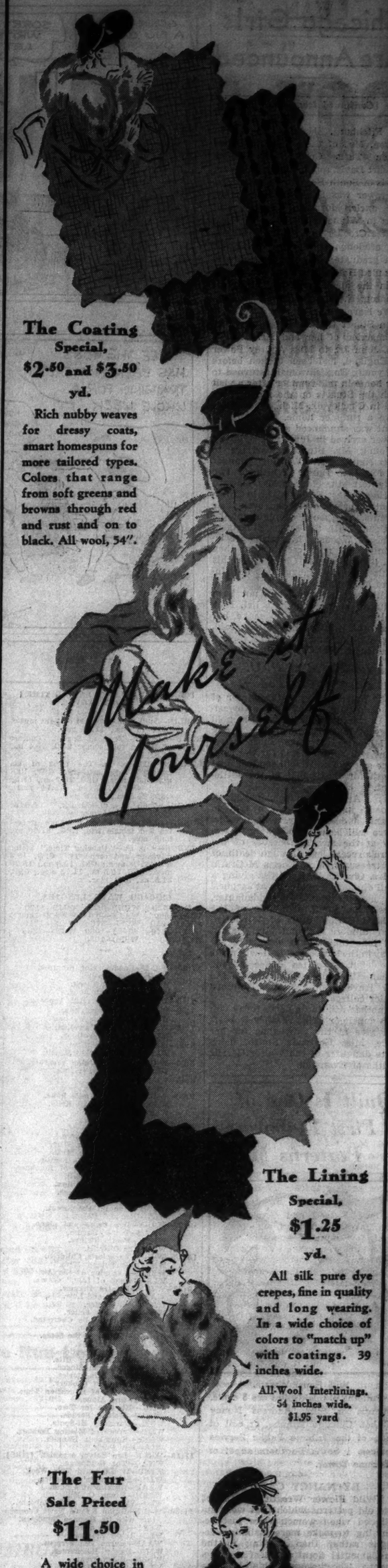

The Coating

Special, $2.50 and $3.50 yd.

Rich nubby weaves for dressy coats, smart homespuns for more tailored types. Colors that range from soft greens and browns through red and rust and on to black. All wool, 54".

The Lining

Special, $1.25 yd.

All silk pure dye crepes, fine in quality and long wearing. In a wide choice of colors to "match up" with coatings. 39 inches wide.

All-Wool Interlinings, 54 inches wide, $1.95 yard

The Fur

Sale Priced $11.50

A wide choice in fine dyed pelts cut in the smartest designs of the season, sports and dressy types. Browns, grays, tans, blacks. Very special at $11.50.

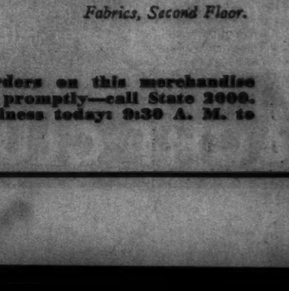

Cutting and Pin-Fitting

Cut out and fitted to your exact proportions, and basted to boot. For its very nominal charge, this service is worth every penny in time saving and expert workmanship.

Fabrics, Second Floor.

To commemorate the 150th anniversary of the adoption of the Constitution, we have state flags flying over the main floor aisles.

CARSON PIRIE SCOTT & CO

Telephone orders on this merchandise will be filled promptly—call State 2000. Hours of business today: 9:30 A. M. to 5:30 P. M.

SECTION TWO
SPORTS MARKETS
WANT ADS

Chicago Daily Tribune
THE WORLD'S GREATEST NEWSPAPER

MONDAY, SEPTEMBER 13, 1937. **** 19

A SUITABLE HOME
can be selected with a minimum of bother by following the many attractive offers listed each day in the Tribune want ad section.

SOX LOSE, 4 TO 0; CUBS SPLIT WITH PIRATES

CARDINALS WHIP PACKERS, 14-7, ON SMITH'S DASH

HINKLE SAVES PRO CHAMPIONS FROM SHUTOUT

Green Bay Leads in First Downs.

BY GEORGE STRICKLER.
[Chicago Tribune Press Service.]

Green Bay, Wis., Sept. 12.—A Chicago Cardinal football team free from injury for the first time in two years made an auspicious start in the National Professional league today, by defeating the champion Green Bay Packers, 14 to 7, before 10,000 in Municipal stadium.

George Grosvenor.

A touchdown by George Grosvenor, after a 68 yard march early in the first period, and another in the third quarter by Bill Smith enabled the Cardinals to continue their dominance over the champions, stretching to six their victories against Green Bay in the last nine games between the two western division rivals.

Packers Waste Yardage.

Green Bay, duplicating its performance in the All-Star game ten days ago, when it led in every statistical comparison except scoring, was able to make only one touchdown, despite 14 first downs to 5 and 274 yards to 141. It came in the second on a 66 yard march which carried to the 27 yard line against a second team and over the goal line against the Cardinal regulars. Full Back Clark Hinkle scored from the four yard line.

Playing without Arnie Herber and Bob Monnett, its outstanding passers both of whom suffered shoulder injuries in the All-Star game, Green Bay was shorn of its offensive weapon, an aerial attack. Joe Laws, Herb Banet, a rookie from Manchester college, and the veteran Hank Bruder attempted to fill in for Herber and Monnett, but completed only three of 17 passes for a total gain of 20 yards. The Cardinals intercepted five of these passes, breaking up three scoring threats by this means.

Cards Start Strong.

Doug Russell and Grosvenor led the Cardinal offensive, which in the first few minutes appeared unbeatable, but later lapsed into raggedness and cracked up before the Packers' inspired defense. Three times Cardinal backs fumbled at critical moments and each time Lou Gordon, an old teammate, recovered for Green Bay. One of these fumbles and a recovery by Gordon, started the Packers' touchdown march.

New men had prominent places in both lineups, but it was the veterans who swung the tide of battle. Tony Blazine and Smith formed the bulwark in the Cardinal line, behind which Grosvenor and Russell swept wide and cut back for sizeable gains until the Packers, aroused by the first touchdown, braced and took charge of the game. Gordon, George Svendsen, at center, and Milt Gantenbein, at end, were outstanding in the Packer line.

Hinkle Goes Across.

Early in the first quarter, with the ball on the Cardinals' 43 yard line, Bruder attempted a pass to Becker, but Grosvenor intercepted on his 32. Five plays, with Pangle, Grosvenor, and Russell dividing the duties, carried the ball to the 15 yard line. Grosvenor got only three yards inside Green Bay's left tackle, but on the next play faked a pass to Russell, then dashed 12 yards for a touchdown. Bill Smith added the point from placement.

In the second period, Crass,

[Continued on page 21, column 8.]

Champions, Eh?

CHICAGO [14].		GREEN BAY [7].
W. Smith	L.E.	Becker
Blazine	L.T.	Selbold
Cuppoletti	L.G.	Engebretsen
Harmon	C.	Lester
Carter	R.G.	Schammel
Robinson	R.T.	Sturgeon
Tinsley	R.E.	Gantenbein
Tipton	Q.B.	Goldenberg
Grosvenor	L.H.	Bruder
Russell	R.H.	Laws
Pangle	F.B.	Hinkle

Touchdowns—Grosvenor, W. Smith, Hinkle. Points after touchdown—W. Smith [2], E. Smith.

Substitutions: GREEN BAY—Johnson for Hinkle, Jankowski for Johnson, E. Smith for Siebold, Evans for Schammel, Gordon for Sturgeon, G. Svendsen for Lester, Lettow for Engelbretsen, Hutson for Becker, P. Miller for Bruder, Schneidman for Goldenberg, Scherer for Gantenbein, Banet for Bruder, Daniell for Gordon, Peterson for P. Miller.

CHICAGO—Crass for Pangle, Reed for Grosvenor, Lawrence for Russell, Mueliner for W. Smith, Baker for Blazine, Volok for Cuppoletti, Dugan for Harmon, W. Miller for Robinson, Deskin for Tinsley, Morrow for Cuppoletti, Parker for Pangle, Wilson for Tinsley, Carlson for Robinson.

Officials—Cochrane [Chicago], referee; Cahn [Chicago], umpire; Meyer [Toledo], head linesman; Erdlitz [Oshkosh], field judge.

THE GUMPS—MAMMA SMELLS A RAT

OH, MAMA—ISN'T IT WONDERFUL! JUST A FEW DAYS MORE AND I'LL HAVE BIMBO HOME WITH ME AGAIN!
I CAN HARDLY WAIT
9-13
GUS EDSON
IT WAS SUCH A SWEET THOUGHT OF YOURS TO MEET HIM AT THE PIER
RADIOGRAM FOR YOU, MRS. GUMP
"DEAREST PIGEON: NO NEED FOR YOU AND MOTHER TO MEET ME AT THE PIER— HAVE CHARTERED PLANE TO FLY ME HOME TO YOU— YOUR LOVING HUSBAND, BIMBO—" THE DEAR BOY! HE'S SO ANXIOUS TO GET HOME TO ME! ISN'T IT ROMANTIC?
HMM—I WONDER
Reg. U. S. Pat. Off.; Copyright, 1937, by Chicago Tribune-N. Y. News Syndicate, Inc.

REVOLTA LEADS FIELD IN STATE P. G. A. TOURNEY

Shoots Subpar 69; Final 36 Holes Today.

Johnny Revolta of Evanston started out to win his second straight Illinois championship of the Professional Golfers' association yesterday at the St. Charles Country club.

Revolta led a field of 56 after the first 18 holes, shooting a subpar 34—35—69, three under par. Tied for second were Bob Stupple of Skokie, 34—36—70, and Gunnar Nelson, Rockford, 38—32—70. Nelson's 32 on the back nine was the best score of the day on that section.

Metz Is Third.

Dick Metz of the Mill Road Farm, with 36—35—71, is temporarily alone in third place, while Ky Laffoon of Northmoor and Charles Penna, Medinah, follow in fourth with 35—37—72. Following, but still within striking distance, are Jock Hutchison Sr., Glen View; Eddie Williams, Elgin, and Frank Walsh, Bryn Mawr, the title holder in 1935, all with 73s.

Jim Foulis, Ruth Lake; Alex Stuple, Exmoor; Dave Tosh, Sunset Ridge; Lew Waldron, Mohawk, and Harold Beer, Oak Park, are tied with 74s. The final 36 holes will be played today.

Tie in Best Ball Event.

The preliminary tuning up, in the form of a pro-amateur best ball event, drew a field of 40, the amateurs all coming from the St. Charles club. Bob Stupple and Peter Titchinger and Alex Stupple and E. T. Gurry with 68s, divided first and second, while third was divided between four teams—Jim Carberry and Frank Cevela, Eddie Williams and E. T. Pike, Bill Gordon and S. L. Erickson, and Louis Strong and Harold Wilhelm, all of whom had 70s. Leading scores:

John Revolta, Evanston	34	35	69
Bob Stupple, Skokie	34	36	70
Gunnar Nelson, Rockford	38	32	70
Dick Metz, Mill Road Farm	36	35	71
Ky Laffoon, Northmoor	35	37	72
Charles Penna, Medinah	35	37	72
Jock Hutchison Sr., Glen View	36	37	73
Eddie Williams, Elgin	36	37	73
Frank Walsh, Bryn Mawr	37	36	73
Alex Stupple, Exmoor	38	36	74
Jim Foulis, Ruth Lake	38	36	74
Dave Tosh, Sunset Ridge	36	38	74
Lew Waldron, Mohawk	38	36	74
Harold Beer, Oak Park	37	37	74
Harry Hampton, Jackson Park	38	37	75
Bert Montressor, Decatur	36	39	75
Bill Brown, Olympia Fields	41	34	75
Eddie Hoblit, Bloomington	39	37	76
Eddie Gayer, Twin Orchards	36	40	76
Sam Bernardi, Old Elm	40	36	76
Jim Carberry, Waukegan	40	36	76
Al Huske, Butterfield	40	37	77
By Chamberlain, Glen Oak	37	40	77
By Harcke, Rockford	40	37	77
Herb Johnson, Butterfield	38	39	77
Red Dennison, Brier Hill	38	39	77
Jim Gourlay, Glencoe	40	38	78
Harry Adams, Elgin	40	38	78
Tony Penna, Chicago	40	39	79
George Smith, Onwentsia	37	42	79
Arthur Andrews, Peoria	38	41	79
Jack Drucker, Chicago Golf	41	39	80
W. C. Gordon, Rockford	43	37	80
Willie Leith, Elgin	43	37	80
Jock Hutchison Jr., North Shore	38	42	80
Tommy Meehan, Illinois	41	39	80
Wayne Ohlschlager, St. Charles	40	40	80
Bill Rhodes, Northmoor	40	41	81
James Noonan, Burnham Woods	39	42	81
Walter Keller, Illinois A. C.	41	40	81
Matt Matteson, Elgin	43	38	81
Louis Strong, Urbana	40	42	82
Ben Smith, Oak Park	42	40	82
Robert Regan, Joliet	40	44	84

HARRY MOTZER, OLD TIME BALL PLAYER, 69, DIES

Harry Motzer, old time baseball player with the Chicago White Stockings, died of a cerebral hemorrhage at his home, 2639 North Maplewood avenue, last night. He was 69 years old.

Mr. Motzer played in the outfield and pitched. Among his teammates were Chick Pedroes, Monty Kurtz, Doc Harland, Gibber Flynn, Chick Frazier, Mike Bender, and Sidney B. Meyer, the last named now a lawyer.

Motzer played baseball until about 1908, when he went into the paint manufacturing business, retiring a few years ago. He is survived by his widow, Cathelene, and three children, Mrs. Edward Meltreger and Harvey and Chester Motzer.

In the Wake of the News

BY ARCH WARD.

COACH ROBERT C. ZUPPKE, the Rembrandt of old Urbana, doesn't seem able to tear himself away from his easel, despite the opening of the Big Ten football season. . . . Now he's painting rosy pictures of his 1937 Illinois team. . . . Maude of Muscatine feels sorry for Babe Ruth, who has lost the last baseball job he had, No. 1 nominee for all managerial vacancies. . . . Rogers Hornsby has it now. . . . Art Rooney, owner of the Pittsburgh Pirates football club, one of the country's biggest race track plungers, has a brother, Dan, who is a priest in China. . . . Ivy Andrews, pitcher for the New York Yankees, has grown four inches since his 21st birthday. . . . Johnny Goodman, who recently won the national amateur golf championship, gives Bobby Jones much of the credit for his success. . . . He says his victory over Jones in 1929 spurred him to work harder. . . . "If I hadn't won that match I probably never would have amounted to anything in golf," he added.

Robert Zuppke.

Helen Jacobs, who was eliminated from the national tennis tournament by Jadwiga Jedrzejowska of Poland, had the attitude of a former champion throughout the meet. . . . She frequently was seen puffing cigarets at the courtside, which was a sharp contrast to her rigid training routine of other years. . . . The drinks are on the house in Joe Di Maggio's San Francisco tavern every time Joe hits a home run. . . . George Halas of the Chicago Bears rates the Detroit Lions and the New York Giants the most improved teams in the National Professional Football league. . . . Abe Goldstein, former bantamweight champion, is piloting a taxi along Broadway. . . . Joe Louis is serious about returning to school this winter to finish his grammar school education. . . . Bill Alexander, Georgia Tech coach, picks Alabama, Duke, and Tennessee in that order among southern football teams. . . . Hope he hasn't overlooked Bernie Moore's Louisiana State squad. . . . They have a way of squirming to the top of the heap.

Bright Sayings.

A 6 year old boy asked his mother what prayers were. The mother answered that they were little messages sent to God. To which the boy queried: "Why do we always have to send them at night—to get the cheaper rates?" —Enamel Rod.

* *

Remember 'Way Back When:

The Florodora girls played for two months at the Illinois theater [1902] and made a hit with the song "Tell Me, Pretty Maiden, Are There Any More at Home Like You?"

—A. Ruhling.

* *

Bargain for Beggars.

I keep a bulldog in my yard so the beggars can get a bite outside the door without asking for it.

—Louis C. Shimon.

* *

Fitting and Proper Club.

My recommendation is "Strong & Manley, Efficient Wrecking Service, Eagle River, Wis."

—L. R. Leonard.

* *

Not the Wake, of Course.

Scientists are claiming that newsprint by certain chemical treatment can be made digestible. As it is, some of it is pretty hard to swallow.

—Jazbo of Old Dubuque.

Full Information.

He: If you'll give me your telephone number, I'll call you up some time.

She: It's in the book.

He: Fine. What's your name?

She: That's in the book, too.

—George Dunlop.

* *

A Low Blow.

I bet the Cubs were disappointed in not getting to go to the G. A. R. encampment at Madison, Wis., to meet some of their old comrades.

—H. M. S.

* *

They Need a Spark Plug.

With Rip Collins on crutches just when the Cubs are in the thick of a pennant fight, would you call that a lame excuse if they don't win the flag?

—Bone Box Herbie.

The Wake Depends *Upon Its Friends.*

* *

Encyclopedia Americana.

Wind: Air in motion. Auto tires are full of wind when revolving, full of air when they are still.

—Eohippus.

Dumbbell Pome.

There's nothing harder, I am sure,
Than regulating the temperature
Of bathroom showers so they're not
Much too cold, nor too hot.

—Lass o' Laughter.

Ten Years Ago Today—Brooklyn defeated the Cubs, 6 to 5, and sent the Chicagoans five games behind the league leading Pirates. . . . The Cubs' management announced the purchase of Pat Malone from the Minneapolis Millers. . . . Gene Tunney and Jack Dempsey took a day from training. . . . Lefty Grove pitched the Athletics to a 15 to 5 victory over the White Sox.

Bears Rout Des Moines Eleven, 39-0

Peoria, Ill., Sept. 12.—[Special.]—The Chicago Bears, National Professional Football league representatives, rumbled through and over the Des Moines Comets for a 39 to 0 victory this afternoon.

Beattie Feathers and Rookie Sam Francis, former Nebraska full back, were the chief factors in the Bears' offensive. Feathers and Francis collaborated in the 19-point first period assault. On the first play from scrimmage Francis bolted through left tackle, and aided by perfect interference, raced 65 yards to the 5 yard line before he was brought down by Bob Van Deveer, Comet back. From there Feathers plunged over for the first touchdown.

A minute later Francis repeated his off tackle charge and raced 55 yards to score. Feathers' pass to Ed Manske brought the third and final touchdown of the period. Manders kicked the extra point from placement after having missed on his first two tries.

The Bears resumed scoring in the third quarter with a 47 yard jaunt by Feathers, putting the ball on the 3 yard line, from where he went over. Francis kicked the extra point. In the same quarter George Corbett pitched a 28 yard pass to George Wilson and the latter romped 10 yards to score.

The final Bear touchdown came early in the fourth period when Bull Doehring threw a touchdown pass to Ray Nolting, who ran 20 yards to score. Nolting kicked the extra point.

Pro Football

NATIONAL LEAGUE.
Chicago Cardinals, 14; Green Bay, 7.

AMERICAN LEAGUE.
Paterson, 28; Brooklyn, 0.

EXHIBITION GAMES.
Chicago Bears, 39; Des Moines, 0.
Brooklyn Dodgers, 19; Bristol, 0.
New York Giants, 35; New Rochelle, 0.

Paterson Eleven Wins in American Pro Opener

Paterson, N. J., Sept. 12.—(AP)—Taking advantage of every scoring opportunity, the Paterson Panthers romped over the Brooklyn Eagles, 28 to 0, today in the first American Professional Football association game for each this season.

SOX'S THREE HITS NOT ENOUGH, SO TIGERS WIN, 4-0

Bridges Dims Hope for Second Place.

Tragedy

DETROIT.	AB	R	H	RBI	PO	A	E
White,cf	4	0	3	0	1	0	0
Fox, rf	4	0	2	0	0	0	0
Gehringer,2b	5	1	2	0	1	4	0
Greenberg, 1b	4	1	1	0	16	1	0
G. Walker, lf	5	2	4	1	1	0	0
Owen, 3b	4	0	0	0	0	5	0
Rogell, ss	4	0	2	1	2	4	0
Hayworth, c	4	0	1	0	6	0	0
Bridges, p	4	0	0	1	0	1	0
	38	4	15	3	27	15	0

CHICAGO.	AB	R	H	RBI	PO	A	E
Hayes, 2b	4	0	1	0	6	3	0
Kreevich, cf	4	0	0	0	2	1	0
F. Walker, rf	4	0	1	0	2	1	0
Radcliff, lf	4	0	1	0	2	0	0
Appling, ss	2	0	0	0	0	2	1
Conners, 3b	3	0	0	0	0	2	1
Haas, 1b	3	0	0	0	3	1	0
Sewell, c	3	0	0	0	12	2	0
Kennedy, p	1	0	0	0	0	1	0
Lee, p	0	0	0	0	0	0	0
Cox, p	0	0	0	0	0	0	0
	*30	0	3	0	27	13	2

*Steinbacher batted for Kennedy in 5th and Rosenthal batted for Lee in 8th.

Detroit	000	130	000—4
Chicago	000	000	000—0

Sacrifice hit—Fox. Two base hits—Gehringer, G. Walker. Double plays—Sewell to Hayes, Hayes to Haas. Left on bases—Chicago, 4; Detroit, 13. Struck out—Kennedy, 6; Lee, 3; Bridges, 6; Cox, 1. Bases on balls—Kennedy, 4; Cox, 1; Bridges, 1. Hits—Kennedy, 9 in 5; Lee, 6 in 3; Cox, 1 in 1. Losing pitcher—Kennedy. Time—2:07. Umpires—Hubbard, Dineen, and Kolls.

BY EDWARD BURNS.

Skinny Tommy Bridges, a mite sore about a thumping the Sox gave him a week ago, was ruthless in his treatment of the wilted White Sox yesterday as he presided at the 4 to 0 Tiger victory over the Chicagoans. Tommy allowed three hits, two of them infield scratches in the first inning, and the other a single by Dixie Walker with two out in the third, which gave the losers their last look at first base.

Not one of the Tiger outfielders accepted a chance until Gerry Walker caught Luke Sewell's foul in the eighth. Jo Jo White accomplished the only other outfield out when he got under Kreevich's short fly in the ninth.

Tommy's Pretty Good.

In view of Bridges' known skill, it would not be proper to suggest that the Sox continued in the swoon that enabled the Tigers to take a double-header Saturday. The Chicago boys, who had done some budgeting on the basis of second place dough, seemed a bit dazed throughout, but let's just make out that it was Bridges' skill and let it go at that.

The outcome gave the Tigers a 14 to 8 edge in the complete season series with the White Sox, by far the worst ratio against the Sox. The Tigers came to town only a game ahead of the Sox in second place, and left with a span of four games. The three game plastering the Sox underwent reduced their lead over the fourth place Boston Red Sox, tneir next foes, to only three games.

This May Be a Record.

The first half of the first inning presented something rare if not unprecedented in major league base running, the spectacle of two runners trapped between third and home after a double off the scoreboard. White walked and stopped at second on Fox's hit to Conners. Gehringer sent a long fly to right center and White and Fox held up in the vicinity of second base to see whether Dixie Walker could make the catch.

When the shot banged against the scoreboard White and Fox started running, almost in lock step. When the pair rounded third Dixie Walker had the ball on the way to Sewell, and when White, the pacemaker, saw the

[Continued on page 21, column 6]

Three Racing Upsets Shock Fans and Their Bankrolls

BY FRENCH LANE.

At a late hour last night it was impossible to obtain an estimate of the damage done by the great slaughter which had taken place on American race tracks 24 hours earlier. The toll, however, in maimed, wounded, killed in action, and missing in action, was terrific.

Greatest losses were reported on the Hawthorne front where a crowd of 18,000 looked on unprotestingly while Sahri II., a 32 to 1 shot [no one can now explain these odds] ran away with the Hawthorne Gold cup.

Almost as many fatalities were reported on the New England front at Narragansett Park. Here, piled on every side, were victims of the unexpected trouncing handed to Seabiscuit in the Narragansett $25,000 special. Later reports may yet prove this Narragansett battle to be more devastating than those in other parts of the country.

Another Defeat at Aqueduct.

The third crushing defeat took place at the Aqueduct track in New York.

There, with machine gun precision, other thousands were mowed down in the Junior Champion stakes when Mrs. Ethel V. Mars' colt Tiger, supposedly the best 2 year old in the country, finished last.

There are some 7,500 excuses on record, made on various occasions why a horse was beaten. These alibis usually are made to the horse's owner by the trainer or jocky.

Excuses Don't Apply.

But none of these seem to apply to the defeats of the favorites Infantry and Marica in the Hawthorne gold cup, the beating of Seabiscuit in New England and the trimming Tiger took in New York.

It simply appears to be a case of these horses not being able to run fast enough last Saturday afternoon.

The most colorful of these upsets, of course, came at Hawthorne. After a close study of past performances Chicago racegoers yesterday were willing to admit they were just dumb in allowing the South American bred mare to go to the post at odds of 32 to 1.

These were the longest odds against her in any of her seven starts made in the United States. These odds are all the more amazing because she has been victorious in four of the seven starts, was second once, third once and only once out of the money.

Get 8 to 1 in First Start.

The Californians who imported the 6 year old mare from Chile thought they were getting a huge price when they collected at 8 to 1 on her in her first start at Aqueduct in New York, June 25. She was at 7 to 2 when she won her next race in this country. Then came her first defeat. The odds against her on that occasion were 9 to 10. Then came a victory at odds of 7 to 5 at Suffolk Downs.

She was at only 6 to 1 when she ran unplaced in New England with Seabiscuit in the race. She was an 11 to 10 favorite in a stake race at Narragansett, won by Hal Price Headley's fine mare Sparta.

Fewer More Cleverly Handled.

Fewer horses ever have been more cleverly handled in this country than this South American mare. She drops in at a track unheralded and unsung, runs a great race, then is on her way to a fresh scene for her activities. Her campaign already has carried her from New York to Delaware, to Boston, to Rhode Island and now to Chicago.

Her owner, Lawrence Barker, grandson of the founder of the Los Angeles department store of that name, says she will be heading for California. But who can tell?

Mr. Barker says he did not wager to any extent on Sahri II. in the Gold Cup.

However, a well dressed Chilean did put in a profitable afternoon at Hawthorne.

He dropped around at the cashier's window after the race and collected $9,720 for a $300 wager which he had made on her.

"No speak English," he replied when asked if he was connected with the stable.

Giants Defeat Boston, 3 to 1, Then Lose, 6-4

Boston, Mass., Sept. 12.—(AP)—The New York Giants could do no better than split with the fifth place Boston Bees today, but they maintained their game and a half margin over the second place Chicago Cubs, who divided with Pittsburgh.

Cliff Melton, Giants' rookie southpaw, whipped the Bees for the fourth time this season in the opener, 3 to 1. Jim Turner then came back in the second game to set down the New Yorkers for the third time this year, 6 to 4. Although he failed to finish, Turner received credit for the victory, his 17th against 9 defeats.

NEW YORK.	AB	R	H	PO	A
J.Moore,rf	3	0	1	2	0
Bartell, ss	3	0	1	2	0
Ripple,rf	4	0	1	2	0
Ott,3b	4	0	0	0	2
Leiber,cf	3	1	0	3	0
McC'ry,1b	4	1	3	11	2
Mn'no,1b	3	0	0	4	0
Wh'h'd,2b	4	1	1	2	2
Melton,p	3	0	0	2	3
	31	3	7	27	14

BOSTON.	AB	R	H	PO	A
Garms,lf	2	0	1	3	0
Reis,lf	1	0	0	1	0
Eng'sh,3b	4	0	1	1	0
E.Mo're,rf	4	0	0	2	0
Cu'ello,2b	4	1	1	1	3
DiM'ggio,cf	4	0	0	2	0
Fl'cher,1b	4	0	0	8	1
W'stler,ss	3	0	0	0	2
Lopes,c	3	0	0	7	1
Fette,p	3	0	1	0	3
	32	1	5	27	10

New York	030	000	000—3
Boston	000	000	100—1

Error—Warstler. Runs batted in—J. Moore [2], Whitehead, Di Maggio. Two base hits—J. Moore, Cuccinello, Di Maggio. Sacrifices—Bartell, Mancuso, Melton. Left on bases—New York, 6; Boston, 5. Bases on balls—Fette, 2. Struck out—Melton, 4; Fette, 5. Hit by pitcher—Melton [Garms]. Passed balls—Mancuso.

SECOND GAME.

NEW YORK.	AB	R	H	PO	A
J.Moore,rf	5	1	3	2	0
Bartell,ss	5	1	3	2	2
Ripple,rf	4	0	0	1	0
Ott,3b	5	0	1	1	2
Leiber,cf	3	0	1	2	0
McC'ry,1b	4	1	2	11	1
Danning,c	4	0	1	4	2
Wh'h'd,2b	4	0	2	3	3
Gumbert,p	3	0	0	0	4
Coffman,p	0	0	0	0	0
*Leslie	1	0	1	0	0
†Chiozza	0	0	0	0	0
Smith,p	0	0	0	0	1
	37	4	13	24	15

BOSTON.	AB	R	H	PO	A
Garms,lf	4	0	1	1	0
Mayo,3b	4	1	1	2	1
Eng'sh,3b	0	0	0	0	0
E.Mo're,rf	4	1	1	4	0
Cu'ello,2b	4	0	1	4	0
W'stler,ss	4	1	2	3	4
Mueller,c	2	1	2	2	0
Lopes,c	0	1	0	0	0
Turner,p	3	1	0	0	2
H'ch's'n,p	0	0	0	0	0
Shoffner,p	1	0	0	0	0
	31	6	9	27	10

*Batted for Coffman in eighth. †Ran for Leslie in eighth.

New York	000	000	040—4
Boston	000	010	41*—6

Errors—Ott, McCarthy, Whitehead, E. Moore. Runs batted in—Danning [2], Ott, Di Maggio [2], Garms, Mayo, Fletcher. Two base hits—Leiber, McCarthy, Mueller [2]. Stolen base—Whitehead. Sacrifices—Mueller [2]. Double plays—Whitehead to Bartell to McCarthy; Smith to Bartell to McCarthy; Cuccinello to Warstler to Fletcher; Warstler to Cuccinello to Fletcher. Left on bases—New York, 9; Boston, 8. Bases on balls—Gumbert, 5; Smith, 1; Turner, 2. Struck out—Gumbert, 3; Coffman, 1; Turner, 2. Hits—Gumbert, 8 in 6 2-3 innings; Coffman, none in 1-3; Smith, 1 in 1; Turner, 11 in 7 2-3; Hutchinson, 1 in none; Shoffner, 1 in 1 1-3. Wild pitches—Gumbert, Winning pitcher—Turner. Losing pitcher—Gumbert. Umpires—Goetz, Reardon, and Pinelli. Time—2:14. Attendance—33,275.

Home Run Leaders

Di M'gio, Yankees	42	Foxx, Red Sox	33
Gr'berg, Tigers	35	York, Tigers	31
Gehrig, Yankees	33	Ott, Giants	30

COLUMBUS WINS FINAL GAME TO TAKE A. A. FLAG

Columbus, O., Sept. 12.—(AP)—The Columbus Red Birds won the American association pennant today in one of the most closely fought stretch drives in the thirty-six year history of the league and immediately turned their thoughts to the second annual Shaughnessy playoff that will determine the association entrant in the little world series.

While the Toledo Mud Hens, flying grimly behind, nosed out Louisville, 5 to 4, today, Indianapolis shaded Columbus in the first game of a double-header, 6 to 5, postponing the race's finish until the abbreviated second contest, called in the seventh because of darkness. The Red Birds left no doubt about the final game, hammering out seven runs in the third inning to win, 12 to 4.

The victory gave Columbus a one game lead over Toledo. Had the Red Birds lost, the two teams would have tied for the leadership, necessitating a playoff.

Redskins Sell Pug Rentner, 3 Other Players to Rams

Washington, D. C., Sept. 12.—(AP)—The Washington Redskins professional football team announced tonight the sale of four players to the Cleveland Rams. They are Pug Rentner, half back; Sam Busich, end, and two rookies, Dominic Cara, end, and Bugs Hall, guard.

FRENCH TAKES OPENER, 5 TO 0; LEE LOSES, 4 TO 2

Remain 1½ Games Back of Giants.

BY IRVING VAUGHAN.
[Chicago Tribune Press Service.]

Pittsburgh, Pa., Sept. 12.—The Cubs labored through eighteen innings today only to finish at the point from which they started. They triumphed, 5 to 0, over their bad news team, the Pirates, in the first portion of a double-header to remain one and one-half games behind the first place Giants. Then in the second part of the double bill the Cubs tumbled, 4 to 2, thus remaining the same distance from the league leaders, who split with Boston.

Larry French.

The first battle, staged before 25,159 booing critics, was a Chicago success because Larry French showed that the Pirates can be hopelessly stymied by southpawing. The California dude, helped in spots by sparkling support, yielded only four hits and refused to be annoyed by three errors, one of which involved himself. Only two of his would-be assailants reached third, one on a wild pitch and the other on a fielding blunder, while he was fabricating his thirteenth victory of the year. It also was his second successive shutout.

Red Lucas Still Tough.

French's brilliance, as well as a couple of circus catches by Frank Demaree and Augie Galan, was greatly needed despite the lopsided appearance of the final score. For eight innings Lefty Larry was forced to work on a one run margin, this counter being all the Chicago delegates could collect from old Red Lucas who invariably is tough for them to handle. But in the eighth Lucas lost his job to a pinch hitter and the alteration brought Mace Brown to the mound for the ninth. The Cubs immediately boomed forth with four runs, three of them being credited to a triple off Demaree's bat.

The same feeble stick work so evident while Lucas was present in the first game was easily noticeable in the second engagement. The Cubs weren't able to do much in this argument with Jim Tobin, one time Yankee property who previously had only two victories to his credit. He stopped the visitors on seven hits, two of which meant runs. One was a triple by Herman and the other Galan's eighteenth homer of the season.

Lee Gets Big Assignment.

The job of pitching the Cubs into a victory and a position a half game behind the Giants in the second game was entrusted to Bill Lee, but the big fellow didn't have the right sort of stuff, especially control. Wildness hurt him as early as the third inning when one pass developed into a run and another pass forced home a tally. In the fourth he was assessed for another run on hits and in the sixth the Pirates' final marker biossomed from a pass linked with the third hit by Tommy Padden who also hit safely while Charles Root was performing in the eighth.

FIRST GAME

Hartnett, whose three strikes halted a budding rally in the first inning, made amends for the oversight in the fourth. He led off with a single to left and a run followed. Hack and Stainback were retired on tall flies to the outfield, but Cavarretta singled to center and without hailing a taxi or using roller skates, Gabby managed to reach third safely. Frey also singled to center to move Hartnett across the plate. French tapped to Vaughan for the third out.

French needed a little assistance to get safely through the home fourth. Vaughan popped to Herman for the

[Continued on page 21, column 4]

Major Leagues

AMERICAN LEAGUE.

	W.	L.	Pct.		W.	L.	Pct.
New York	88	43	.672	Cleveland	71	61	.538
Detroit	79	54	.594	Washington	63	70	.474
CHICAGO	78	59	.563	Philadelphia	42	88	.323
Boston	71	60	.542	St. Louis	39	94	.293

YESTERDAY'S RESULTS.

Detroit	4;	Chicago	0
Washington	2—1;	New York	1—3
Boston	13;	Philadelphia	6
Cleveland	6—6;	St. Louis	3—1

GAMES TODAY.
No games scheduled.

NATIONAL LEAGUE.

	W.	L.	Pct.		W.	L.	Pct.
New York	79	51	.608	Boston	50	67	.496
CHICAGO	79	54	.594	Brooklyn	58	75	.436
Pittsburgh	71	62	.534	Philadelphia	53	77	.408
St. Louis	70	63	.526	Cincinnati	51	78	.395

YESTERDAY'S RESULTS.

Chicago	5—2;	Pittsburgh	0—4
Philadelphia	4—5;	Brooklyn	3—9
Cincinnati	10—6;	St. Louis	7—2
New York	3—4;	Boston	1—6

GAMES TODAY.
No games scheduled.

TWO INJURED IN AUTO RACES AT HAMMOND TRACK

Spectacular Crash Marks Opening Card.

(Picture on back page.)

Two drivers were injured, one seriously, in a spectacular automobile race accident at the new Hammond speedway yesterday. Curley Aschelman of Indianapolis and Charles Van Acker were running ahead of the field in the fifth race when the cars crashed while jockying for position. Aschelman's car was thrown high in the air and both drivers were hurled over a ten foot bank at the side of the track.

Van Acker Seriously Hurt.

Both were taken to St. Margaret's hospital in Hammond, where Van Acker was found to be suffering from internal injuries and severe cuts and bruises. Aschelman, who was bruised, was released after treatment.

Following the accident Dan Byrne moved into the lead and held it until the sixth lap, when his teammate, Les Duncan, went to the front and stayed there, winning by a narrow margin.

Alberti Wins Feature.

The 6,500 who attended the opening of the track saw Pietro Alberti of France win the 20 mile feature race by less than a car length from Albert Booker of Detroit. Morris Musick was third.

NORTH SIDE GOLF TEAM WINS; GETS TUG-OF-WAR CUP

North side golfers gained possession of the tug of war trophy yesterday by defeating a team from the south side by two strokes in a match at the Waveland avenue course in Lincoln park. The final standings for the two teams of twenty players each were: North side, 1,774; south side, 1,776.

Chuck Boywid of the north side won the prize for individual low score with a 74, followed by George Thomas of Jackson park, who had a 75. Other prize winners:

Earl Irwin, south side, 76; Dante Vicini, south side, 80; Jim Woods Jr., north side, 81; Bill Ennis, south side, 81; John Sinnott, north side, 82; H. C. Weagant, north side, 84; Ernie Simmons, south side, 84, and Norman Mahoney, south side, 88.

RECRUITS STAR AS GIANTS BEAT BULLDOGS, 35-0

New Rochelle, N. Y., Sept. 12.—(AP)—The New York Giants wound up their preparations for the start of the N[illegible] Football league season by routing the New Rochelle Bulldogs today, 35 to 0, with two recruits, Jim Nelli of Texas Tech and Hank Soar of Providence leading the attack.

Nelli gained over 100 yards and scored the first touchdown. Soar heaved a 60 yard pass to Ray Hanken of George Washington in the end zone for the final score. Tuffy Leemans, star Giant running back, intercepted a New Rochelle pass and ran 53 yards for another touchdown and Kink Richards and Tony Sarausky scored the others.

Cooper, Little Win, 2 and 1, from Smith and Thomson

MONTREAL, Que., Sept. 12.—(AP)—Harry Cooper, Chicago pro, paired with Lawson Little and won an exhibition match from Horton Smith and Jimmy Thomson today. The score was 2 and 1.

NEWS FROM THE RACE TRACKS

HAWTHORNE ODDS & JOCKIES

FIRST RACE—Purse $800, maidens, claiming, 2 year olds, 5½ furlongs:

Horse.	P.P.	Wt.	Jocky.	Odds.
Bit o' Black	5	113	Lake	6-1
Guns and Arms	4	113	J.Richard	3-1
Gaylord	8	116	J.Marnelli	8-1
Wise Princess	1	113	T.P.Martin	6-1
Waka	3	113	L.Haas	4-1
Faculia	13	113	Wilson	10-1
Indiana Spa	2	116	R.Dotter	5-1
Lucas D.	6	116	No boy	10-1
Crashing Idea	7	113	C.Rollins	20-1
Alservant	9	113	C.Landolt	20-1
Fair Voile	10	113	L.Wilson	15-1
Joe Eaton	11	116	No boy	30-1
War Jest	12	113	E.Vell	15-1
Grey Lassie	13	113	F.Roberts	30-1
Freddie	15	113	G.South	30-1

SECOND RACE—Purse $1,000, claiming, 3 year olds and up, 1 1-16 miles:

Irish Ford	13	116	L.Haas	4-1
Battle	12	116	C.Dotter	8-1
Boiling Point	15	98	D.Dicker	6-1
Petty Taw	10	108	J.Richard	6-1
Frisky Ranch	11	113	T.P.Martin	10-1
Sun Erin	1	113	C.Rollins	20-1
Dandy Jay	14	111	No boy	15-1
Crimson	3	113	P.Ryan	6-1
Rush Play	4	116	No boy	30-1
Gitelike	5	98	Wilson	15-1
Glassy Eye	6	110	P.Roberts	8-1
Real One	7	107	H.West	15-1
Alice Byrd	8	110	E.McClellan	30-1
Aurebon	9	116	A.Richard	20-1
Communist	14	111	B.Thornton	10-1

THIRD RACE—Purse $1,000, claiming, Illinois owned, 3 year olds and up, ¾ mile:

Delight	8	113	G.South	5-1
Witan	6	118	T.P.Martin	3-1
Sneakin	5	104	McCoy	10-1
My Grandson	3	116	No boy	4-1
Mollie	9	111	P.Ryan	4-1
Polaris	2	102	J.Richard	8-1
Benediction	1	105	H.Chall	15-1
Cheraw	4	118	R.Dotter	20-1

FOURTH RACE—Purse $800, claiming, 3 year olds and up, 1⅛ miles:

Yelechief	3	114	E.E.Phillips	7-5
Holl Image	1	106	J.Richard	3-1
Swamp Angel	6	104	No boy	4-1
American Prince	4	109	G.South	8-1
Hermone	3	101	P.Ryan	15-1
Lookabout	5	104	D.McCown	6-1

FIFTH RACE—Purse $1,000, allowances, 2 year olds, ¾ mile:

Employer	5	117	Corbett	2-5
Lawrin	3	114	L.Haas	5-2
Mythical King	6	110	A.Richard	6-1
Dixieland	1	114	R.Dotter	6-1
Inviting	4	114	No boy	20-1
Basque	2	110	No boy	20-1

SIXTH RACE—Purse $1,500, allowances, 3 year olds and up, ¾ mile:

Miss Saxon	7	113	C.Rollins	15-1
Reminiscent	12	116	G.South	2-1
Reaping	8	113	J.Richard	20-1
Miss Dolphin	3	113	H.Chall	6-1
Colonel Ed	1	118	J.G.Wilson	10-1
Glory Greenock	10	110	J.G.Wilson	10-1
Synonym	8	102	P.Ryan	4-1
Girlovinian	11	105	R.Tilden	8-1
Brown Prodigy	3	105	Lake	20-1
Boston Sound	6	113	H.Hauer	15-1
Nedrow	5	118	Jacobs	20-1
Panic Relief	9	113	T.Dowell	15-1

SEVENTH RACE—Purse $1,000, claiming, 3 year olds and up, 6½ furlongs:

Faust	1	117	R.Dotter	4-1
Fanfem	5	106	J.G.Wilson	6-1
Gold Medal	3	113	J.Richard	4-1
Salaam	4	110	P.Ryan	3-1
Amazing	3	109	H.West	15-1
Plucky Jack	7	118	H.Tinker	30-1
Scotch Boy	4	113	Lamb	20-1

EIGHTH RACE—Purse $1,000, claiming, 3 year olds and up, 1¼ miles:

Discourse	11	113	H.Chall	5-1
Sir Boston	8	105	No boy	20-1
Stack Arms	12	108	No boy	8-1
Tobacco Buyer	4	105	No boy	6-1
Bonnie Princess	10	113	G.South	5-1
Noah's Pride	13	111	M.Morgan	6-1
Wild West	1	113	E.E.Phillips	4-1
Ricciardo	7	113	L.Haas	15-1
Witty Lass	1	105	J.Richard	15-1
Reelaway	2	111	No boy	10-1
Color Bearer	3	108	J.G.Wilson	10-1
Gourt	6	113	J.Jacobs	20-1
Bahdist	11	111	No boy	15-1
Spredlar	14	108	No boy	15-1

NINTH RACE [Substitute Race]—Purse $800, claiming, 3 year olds and up, ¾ mile:

Well Heeled	17	111	No boy	4-1
Julia Grant	8	110	C.Corbett	8-1
Festoon	9	110	R.Dotter	8-1
Que Guapo	15	104	No boy	6-1
Gibby's Choice	7	111	No boy	6-1
Ann Joy	14	108	No boy	10-1
Our David	18	111	J.Marnelli	15-1
Pat W	4	115	J.Richard	8-1
Irish Play	1	110	No boy	30-1
Hadon	2	108	H.West	15-1
Bird's Eye	3	115	H.Chall	15-1
Karkle	5	106	H.Hauer	30-1
Trek	9	111	No boy	30-1
Just Buck	10	111	G.South	30-1
Gray Ethel	11	108	C.Rollins	20-1
Lady Chiniquy	12	108	No boy	15-1
Jascha	16	110	L.Haas	12-1
Hook It	16	105	P.Roberts	15-1
Supreme Tip	18	111	No boy	30-1
Quick Relief	20	108	No boy	30-1

DETROIT ENTRIES.

FIRST RACE—Purse $800, claiming, 4 year olds and up, 6 furlongs:

*Hats Off	107	Hooligan	115
*Zulu Lad	110	Miss Mascara	118
Ladyco	110	*Busy Prince	110
Lady Trust	115	Abercrombie	115
Sunsprite	115	Wirope	115
Custer	115	Miss Bungle	115

SECOND RACE—Purse $800, claiming, fillies and mares, 3 year olds and up, 6 furlongs:

*Come Home	111	Molly Greenock	111
*Burning Billows	108	Lovely Spy	111
*Chance Queen	116	*Jumper Tyrone	113
*Palatine Belle	106	*Wee Princess	106
*Nalita J.	111	Molecule	106
Celia Lady	111	*Just Imperial	111

THIRD RACE—Purse $800, maiden colts and geldings, 2 year olds, 6 furlongs:

Candy Hero	116	Imperial Jones	118
Fritz W.	116	Check Signal	116
*Caitlin Queen	116	*Jouster	116
Comet O'Jack	116	Jeffers Town	116
Big Tim	116	Forever Prince	116

F. C. Rasch jr. entry.

FOURTH RACE—Purse $800, claiming, 3 year olds, 6 furlongs:

*Florid	109	Chestnut Queen	104
*Flaming Torch	108	Gay	104
*John L. Rover	109	Olomoc	104
Brilliant Rock	107	*Thistle Red	103
*Just Ahead	109		

FIFTH RACE—Purse $800, claiming, 3 year olds, 6 furlongs:

Alfred	110	Salford	110
*Aeolian	108	Mr. Tramble	113
*Ada W.	101	*Sweep Boy	108
Onaboy	112	Late Day	113

SIXTH RACE—Purse $800, claiming, 4 year olds and up, 1 furlongs:

Hal Chief	106	Tobacco	109
*Ted Husing	104	Earl Porter	112
*Rebekah	108	*Phantom Rock	104
*Chrysmute	103	Mystic Flirt	111

SEVENTH RACE—Purse $800, claiming, 3 year olds and up, 1 mile and 70 yards:

Miss Johnston	111	*Chunk	119
Lady Officer	108	*Miss Alice	108
*Brilliant Miss	108	*Dennis W.	106
Dispeller	117	*Mr. Quick	109
*Jack Conner	113		

EIGHTH RACE—Purse $800, claiming, 3 year olds and up, 1 1-16 miles:

Barrette	106	Sister Jean	106
*Fanboy	104	Gentle Maiden	100
Miss Capers	111	Calsweep	117
Crack Boy	107	Peter J. Paul	113
*Bring Deep	109	Queens Color	108

NINTH RACE [Substitute]—Purse $800, claiming, 4 year olds and up, 6 furlongs:

*Oddessa Clark	110	*Best Man	110
*Skotchy	110	Night Ray	113
Marition	116	Declodo	116
Lady Charmian	113	Rockrim	119
Rockrim	119	Miss Standish	113
Stone Crop	119		

*Apprentice allowance claimed.

FAIRMOUNT PARK ENTRIES.

FIRST RACE—Purse $500, claiming, 2 year olds and up, 5½ furlongs:

*Lotion	106	*World Traveller	111
Hot Play	113	Dallas	107
*Aphonetic	103	Sweet Bells	101
*Ada W.	101	Cesare	113
Rames Lad	113	*Cantor Boy	106
Grasswrack	113	Morley Firth	110

SECOND RACE—Purse $500, claiming, 2 year olds, 5½ furlongs:

*Coloration	108	Big Gay	115
Princess Tour	110	Hurry Sunny	108
*Dust Box	110	Linkville	110
*Curious	105	Heidi	110
*Joe Em Down	110	Folkswood Lad	110
*Oak Kin	113	Dandy Sunshine	113
Sweet Pert	105	*Lanai	105
Headman	113	*Precinct A	110

THIRD RACE—Purse $500, claiming, 3 year olds and up, 1 mile:

Yeoma H.	111	*Queer Sight	106
*Charmed Circle	105	*Penalist	106
*Gleaning Ruth	102	Pretty Susan	103
*Nolteo	108	*Bells Of Iron	108
Osmuck	112	Bay Arnold	105
Water Play	107		

FOURTH RACE—Purse $500, claiming, 3 year olds and up, 1 mile and 70 yards:

Lucy	109	*Hymarque	106
*Dame Grundy	104	Joe Jay	111
*Night Flower	101	Hookhurst	111
No boy	113	Ellis	113
Clinker	107		

FIFTH RACE—Purse $500, claiming, 3 year olds and up, 7 furlongs:

*Runaway Turret	110	*Domino Player	108
Ducmiss	105	*Guines Doric	102
Skippy McGee	108	*Prince Danny	110
*Royal Treasure	110		

SIXTH RACE—Purse $500, claiming, 3 year olds and up, 1 mile 70 yards:

West Wichita	105	*Whata Pal	108
*Merry Freda	102	Surprise Box	110
Crown	105	Solitude	110
Ruff Day	107		

SEVENTH RACE—Purse $500, claiming, 3 year olds and up, 1 mile 70 yards:

Spider Officer	108	*Catwalk	109
*Brilliant Miss	108	My Miss	101
Dispeller	117	*Lady Macaw	108
*Jack Conner	113	*Sarah Justice	103
		*Asterion	106
EIGHTH RACE—Purse $500, claiming, 4 year olds and up, 6 furlongs:		*Pompanik	108
		*Alanne	108
*Odessa Clark	110	*Pompeiian	110
Jim Ormont	113	Bob Weidel	113
Jim McLarney	108	Ohl	108
Discobolus	108	Our Justice	108
*Retribution	106	Naval Cadet	108
*Fantasy	108	*Gay Dream	103
*Battering Ram	106	Count Jump	108
Animosity	113	*Kuvera	106
*Banners Flying	108	Lupeench	108
*Kuliet	108	Sails	113

NINTH RACE [SUB.]—Purse $500, claiming, maiden 3 year olds and up, winners of one race, 6½ furlongs:

*Scotch Thistle	104	*Beryl King	111
Bet	104	Gallant Notes	99
Miss Canari	108	The Egyptian	111
*Poly Shaw	108	Triple Play	111
Roguish Boy	108	Popular Vote	111
Little Play	111	Cosmic Boots	108
Pinestraw	107	*Scobina	108
*Pink Petunia	107	Sweeping Dame	107
Cardibre	107	Bleithling	99

AQUEDUCT ENTRIES.

FIRST RACE—Purse $1,000, claiming, 2 year olds, maidens, 5 furlongs:

Easter Holiday	117	Sweet Adeline	114
Count Robert	117	Little Tarzan	117
Private Car	117	Lass	109
Phil South	117	Dorothy Owsley	114
Gaspar De Sala	117	Petit Yours	114

SECOND RACE—Purse $1,000, claiming, 2 year olds, maidens, 5 furlongs:

Whiskdale	117	Weary Flower	114
Blue Dragon	117	Bellringer	117
Mr. Buddy	117	Feng	117
Granny	114	Oncave	114
Quiet Minute	117		

THIRD RACE—Purse $1,000, claiming, 3 year olds, 6½ furlongs:

*Pasepie	118	Pasebor	118
That One	118	Sun Chatter	110
Bramble Sorue	115		

FOURTH RACE—Purse $1,000, allowances, 3 year olds, 6 furlongs:

Rolling Ball	116	Sagore	116
Sun Alexandria	116	Endymion	116
Orsvat	116	Sicky	106
Great Orion	107	Counsuello	106
Alps	107		

FIFTH RACE—Purse $1,200, added, the Kingdon handicap, 3 year olds and up, class C, 1 1-16 miles:

Star Shadow	116	Two Bob	116
Fair Stein	110	Jest Sid	106
Bull	116	Balwaine	112

SIXTH RACE—Purse $1,000, claiming, 3 year olds, 1 1-16 miles:

Inscolite	110	Veiled Lady	105
*Durwrack	108	*Uncle Lester	108
Grinder	118	Tolerance	110
*Morse	108	Miantic	108
*Freedom	108	Blue King	113
Olivine	110	*Nipponese	113

Elkpert Lane stable entry, †Mrs. W. R. Mixell entry.

SEVENTH RACE—Purse $1,000, claiming, 3 year olds and up, 1 1-16 miles:

Nights End	106	Speed Limit	110
Tragedian	114	Satrapal	120
Swiftlet	112	Senator Brain	120
Mona Pep	112	Bright Chance	114
Catchall	110		

EIGHTH RACE—Purse $1,000, claiming, 3 year olds and up, 1 mile:

Regality	108	Transcat	111
Chauvin	108	Kenner	106
Flay	108	Whippercracker	110
Makait	108	*Atcines	111
Bright Melody	111		

NINTH RACE—Purse $1,000, claiming, 3 year olds and up, 1 mile:

*Wilco	108	Plan	109
This Way	114	Teatress	98
Out of Step	114	Hickory Lad	110
Lourao	106	Happy Fellow	110
Jamra	109	Pono	114
Lillian Z.	111		

Apprentice allowance claimed.

TODAY'S SELECTIONS

HAWTHORNE, CICERO, ILL. [Fast.]

1—Sir O'Black, Time and Again, Bay Lord.
2—Irish Ford, Parlor, Boiling Point.
3—Delight, Witan, Sneak In.
4—Velocitist, Holl Image, Swamp Angel.
5—EMPLOYER, Lawrin, Mythical King.
6—Miss Saxon, Reminiscent, Reaping.
7—Faust, Fanfem, Gold Medal.
8—Discourse, Sir Boston, Stack Arms.
9—Well Heeled, Julia Grant, Festoon.

DETROIT, MICH. [Good.]

1—Zula Lad, Custer, Hooligan.
2—EMPRESS YVONNE, Lovely Spy, Wee Princess.
3—Jeffersontown, Imperial Jones, Gallin.
4—Flaming Torch, Just Ahead, Thistle Red.
5—Late Day, Debate, Sweep Boy.
6—Chrysmute, Red Husing, Mary Porter.
7—Dispeller, Dennis W., Jack Conner.
8—Almatine, Crack Boy, Calsweep.
9—Skotchy, Best Man, Rockrim.

AQUEDUCT, N. Y. [Fast.]

1—Count Robert, Little Tarzan, Easter Holiday.
2—Whiskdale, Mr. Buddy, Bellringer.
3—Pageboy, That One, Bramble Sortie.
4—Cravat, Great Union, Endymion.
5—Blue Shadow, Rust, Best Bid.
6—OFFENDER, Burrwack, Risotto.
7—Satrapal, Mystic Flyer, Scatter Brain.

NARRAGANSETT PARK, PAWTUCKET, R. I. [Good.]

1—Perjured, Mary Senate, Flytime.
2—Dullawful, Moralist, Candimate.
3—Sir Rose, Speedy Skippy, Maraconna.
4—TARZAN'S, Bellum, Winter Sport.
5—Illuwise, Chance Table, Chancing.
6—Plucky Baby, D Deuce, Catchall.
7—Regality, Atcines, Whippercracker.
8—This Way, Dian, Happy Fellow.

FAIRMOUNT PARK.

1—World Traveler, Rourk Creek, Shirley B.
2—DUST BOX, Jot 'Em Down, Big Gay.
3—Waterplay, Charmed Circle, Neoma H.
4—Joe Jay, Dame Grundy, Hymarque.
5—Ducmiss, Domino Player, Skippy McGee.
6—Mary Freda, Ruffday, Topway.
7—Fetterton, Fancy Ann, Pomparia.
8—Animosity, Fanlay, Dr. McLarney.
9—Popular Vote, Pink Petunia, Pinestraw.
Best—DUST BOX.

NARRAGANSETT PARK ENTRIES.

FIRST RACE—Purse $1,000, claiming, 2 year olds, 6 furlongs:

*Once Up	110	Perjured	108
Flytime	108	Miss Hollywood	103
Seymar	108	Rolls Alice	108
Palmor	108	Dullawful	108
*Mary Senate	108	*Legal Dance	103
*Nadvic	101	*Lolest	101

SECOND RACE—Purse $1,000, claiming, 3 year olds and up, 1 mile:

Flaming Belle	108	Teddy Carl	108
Royal Flight	108	Candimate	104
Fairwil	108	Miss Nan	113
Joda	106	*Moralist	113
*Candimate	114	Shantime	114

THIRD RACE—Purse $1,000, claiming, 3 year olds and up, 1 mile:

Orphorian	113	*Bounding	99
*Merrie Maria	108	Sir Rose	117
Gaffer	108	Tobinton	110
*Maraconna	107	Mount Echo	113
*Speedy Skippy	107	*Palm Island	109
*Wedding Star	104		

FOURTH RACE—Purse $1,000, claiming, 3 years olds and up, 6 furlongs:

Distract	111	Lady Thatcher	111
*Narise	106	Victorious Ann	111
*Creationian	106	*Masked Gal	111
Winter Sport	116	Ballum	116
Tartarus	107	Drel	114

FIFTH RACE—Purse $1,300, 4 year olds and up, 1¼ miles:

Rose Eternal	118	Buster Boy	107
Round Table	118	Boston Star	107
Tragedian	107	Northeast Frank	108
Sabuesa	107	Chancinx	107

If J. Flanders entry.

SIXTH RACE—Purse $1,000, claiming, 3 year olds and up, 1 mile:

*Nights End	106	Hick Diver	108
Tragedian	114	Plucky Baby	104
Swiftlet	112	*American Belle	110
Mona Pep	112	Payrack	110
Catchall	110	Kindacorn	110
Master Lark	102	D Deuce	108

SEVENTH RACE—Purse $1,000, claiming, 3 year olds and up, 1 miles:

Regality	108	Transcat	111
Chauvin	108	Kenner	106
Flay	108	Whippercracker	110
Makait	108	*Atcines	111
Bright Melody	111		

EIGHTH RACE—Purse $1,000, claiming, 3 year olds and up, 1 miles:

*Wilco	108	Plan	109
This Way	114	Teatress	98
Out of Step	114	Hickory Lad	110
Lourao	106	Happy Fellow	110
Jamra	109	Pono	114
Lillian Z.	111		

Apprentice allowance claimed.

ARGENTINA TEAM WHIPS AURORA IN POLO, 14 TO 8

Manuel Andrada Leads Victorious Drive.

Westbury, N. Y., Sept. 12.—(AP)—San Jose's centaurs from the Pampas opened their drive for the national polo championship by routing the Aurora four, 14 to 8, today in the second game of the title tournament before 15,000 at International field.

Luis Duggan, hard riding No. 1 for Argentina, and Capt. C. T. I. [Pat] Roark, the veteran British internationalist, were high scorers with five goals each, but it was left to Manuel Andrada, San Jose back, to break the 4 to 4 tie in the fifth chukker and send the Argentine team into a lead it never lost.

Tide Turns in Fifth.

The fifth period was the turning point of the game. Roark's inspired play had offset San Jose's scoring sallies in the opening periods and the teams had matched goals. Andrada, a top flight player for a score of years, knocked the ball out of a melee of horses and men in front of the Aurora goal to score and start the San Jose attack at top speed.

Before the period was over the Argentines had taken the ball from Aurora and scored two more goals, one by Heriberto [Peppo] Duggan on a long pass from Andrada and the other by Andres Gazzotti.

Roark Leads Attack.

While the Aurora attack stalled in the sixth period San Jose added two more scores on goals by the Duggan brothers. Roark twice led attacks on the San Jose goal, but with Andrada directing the play the Argentines were able to get the ball and counter with shots at the Aurora goal. Working steadily the Argentines scored five more goals in the last two periods. Aurora scored two goals in each of the last two periods, but the San Jose margin was too much.

San Jose will meet the Greentree quartet in a semi-final game Thursday. Lineup:

SAN JOSE [14].		AURORA [8].	
Luis Duggan	No. 1	S. H. Knox	
H. Duggan	No. 2	J. P. Mills	
Andres Gazzotti	No. 3	Capt. C. T. I. Roark	
Manuel Andrada	Back	J. W. Fell	

Goals—L. Duggan [5], Roark [5], Gazzotti [4], H. Duggan [3], Andrada [3], Mills [2], Knox.

Umpires—Stewart Iglehart, Thomas Brady. Referee—Devereaux Millburn. Time of periods—7½ minutes.

GREENTREE WINS, 9 TO 6.

Old Westbury, N. Y., Sept. 12.—[Special.]—Greentree, winner of the national open polo crown for the last two years, triumphed over Templeton, 9 to 6, today in a test match.

George H. [Pete] Bostwick, at No. 1, led the victors with five goals.

O'Rourke Takes Lutz Trophy Series with His Shamrock

Shamrock, Shimmer, and the flagships of the Chicago and Columbia Yacht clubs were sailed by men to victories in three races yesterday off the lake front. The cruising cutter Vera Jean, sailed by a woman, won a lady skippers' race.

John O'Rourke of the Jackson Park Yacht club won the Lutz trophy with his 50 foot racing sloop, Shamrock. Shamrock won the second and the final races of the trophy series off Jackson park yesterday. Lively Lady, Otto Dreher's Q class sloop from the South Shore [Milwaukee] Yacht club, which had won the opening round Saturday, was dismasted yesterday.

Asterisk Wins Second Race.

The second race of the shipping board trophy series, held by the Sheridan Shore Yacht club, was captured yesterday afternoon by Richard and William Otter, in their star boat Asterisk. The final race was won by Shimmer, Leeds Mitchell Jr.'s yacht, which finished first in the opening event Saturday. Skipper Mitchell won the trophy for the southern Lake Michigan Star class fleet and also was presented with the Lieut. Andrew T. Rowan trophy, two of the veterans of foreign wars gold cups and the navy cup, donated by the American Legion. The Otter brothers, junior members of the S. S. Y. C., were runnersup in the trophy series, followed by Howard Morton in his Neo.

Mrs. M. C. Norton sailed her husband's yacht, Vera Jean, to victory in the Columbia Yacht club's annual race for yachtswomen off Grant park.

Olive Leads Racing Division.

Olive, the R class sloop owned and sailed by Commodore Arthur R. Metz of the Chicago Yacht club, was the racing division winner of the club's annual eight mile buoy race. Olive covered the 16 miles in 2 hours 13 minutes 31 seconds. The Columbia Yacht club's flagship, Rubaiyat, was first in the cruising division.

Rubaiyat's owner is Commodore Nathaniel Rubinkam. It was sailed by his brother, Henry Rubinkam.

Summaries:

LUTZ TROPHY.
[9 statute miles.]

Second race—	Elapsed time.
Shamrock, John O'Rourke	1:15:47
Siren, Howard Baxter syndicate	1:17:54
Gloriant, Anthony Hermann	1:19:06
Princess, Jedrzejowski-Kallgren	1:25:58

Third race—

	Elapsed time.	Corrected time.
Shamrock	1:16:35	
Gloriant	1:17:40	
Siren	1:18:30	
Princess	1:21:37	

WOMEN'S RACE.
[65½ statute miles.]

	Elapsed time.	Corrected time.
Vera Jean, Mrs. M. C. Norton	1:19:39	26:00
Shalamar, Mrs. Myrtle Bischoff	59:53	35:31
Virago, Miss Ruth Jacobs	1:07:57	40:33
Kid Sister, Mrs. B. J. Myren	56:40	41:36
Aloha, Miss Lilyan Witsel	1:10:09	53:01
Betty Bee, Miss Betty B. Friend	54:50	54:50
Victory, Mrs. John Paul Jones	1:07:55	59:40
Ariel, Mrs. Jerry Misek	1:06:00	1:04:49

Net Stars Due Today to Play at Onwentsia

German and American Davis cup team players will meet in the first day's play in the international tennis matches at Onwentsia club in Lake Forest tomorrow and Wednesday, Charles S. DeLong, co-chairman of the club's tennis committee, announced yesterday.

Seven of the eleven international stars will appear on the courts on both days, either in singles or in doubles play.

Arrive This Morning.

The first players to arrive will be Miss Anita Lizana, Chilean and new United States champion, and Jadwiga Jedrzejowska, Poland's first entry in international championship tennis. They will arrive this morning and will go immediately to Lake Forest. The German players, Baron Gottfried von Cramm and Henner Henkel, the Davis cup team, and Miss Marie Louise Horn, German women's singles champion, will arrive later with Charles S. Garland, co-chairman of the tennis committee.

Frankie Parker, American singles player, will not appear, Garland notified the committee yesterday. Charles M. Jones, British star, will play in his place. There is a possibility that Dorothy May Bundy, who lost to Miss Lizana at Forest Hills, will appear at Onwentsia to fill out the women's card, Garland said.

Riggs to Perform.

Those who will appear in each day's matches are Von Cramm, Henkel, Miss Jerdrzejowska, Miss Lizana, Don Budge, and Gene Mako, the American Davis cup doubles team, and C. E. Hare, British Davis cup player. Other players include Patrick Hughes, Hare's partner in the cup matches; Bobby Riggs, seeded No. 3 American player; Jones, and Miss Horn.

SOGGY GROUND DELAYS PLAY IN SOFTBALL MEET

All games scheduled yesterday in the national softball tournament at Soldiers' field were postponed until today because of the soggy condition of the field, drenched in Saturday night's rain.

The third round and quarter-finals will be played today in the men's division, while the girls will be advanced to the semi-finals, with the finals in both divisions set for tomorrow night.

PETROSKEY FACES BROWN TONIGHT AT TEN ROUNDS

Welterweights Headlin[e] Marigold Card.

Harold Brown, west side welt[er] weight candidate, will meet To[m] Petroskey of Muskegon, Mich., in ten round bout tonight at Marigo[ld] Gardens, Broadway and Grace stre[ets]. Petroskey, who was substituted [for] George Salvadore, is making his fir[st] Chicago appearance.

He earned the assignment by wh[ip]ping Frankie Sagillo at Muskeg[on] April 13. Sagillo was down for t[en] counts of nine in the third round.

Brown is undefeated this year. [He] whipped Sagillo Jan. 25, Billy Mill[er] Feb. 17, Gaston Le Cadre March [2] Al Manfredo March 29, Chester Ru[de] June 7, and Vincent Pimpinel[lo] June 29.

The next match in importance w[ill] be a five rounder involving Mi[ke] Pereira, 147 pounder of Houston, Te[x.] and Chester Rudy, Los Angeles, C[al.] Other matches involve Phil Rose[n]berg and Lester Francis, Geor[ge] White and Pat Schoenberger, a[nd] Sonny Ballard and Art Wilhelm.

Two matches will feature t[he] wrestling card at White City, 6[3rd] street and South Park avenue, [this] night. Pat Kelly faces Rudy Kay a[nd] Bobby Burns tackles Cliff Thied[e]. Each meeting is booked for one f[all] with a one hour time limit. The su[p]porting lineup will bring togeth[er] Jack Conley and Fred Grubmi[ller] Frankie Talaber and Whitey Walber[g] Angelo Martini and Pete Bartu.

Art Paulis, Portage Park heav[y] weight, and Gene Davis, Evansto[n] will meet in a five round bout hea[d]ing tonight's amateur boxing show [at] Northwest stadium, 4848 Irving Pa[rk

DI MAGGIO HITS NO. 42; YANKEES, SENATORS SPLIT

Ruffing Loses, 2-1; Gomez Wins by Same Score.

New York, Sept. 12.—(AP)—The Yankees had a lot of trouble with a couple of rookie pitchers today, but, aided by Joe Di Maggio's 42d home run and a splendid hurling effort by Lefty Gomez, they managed to gain an even break with the Washington Senators in a double-header.

Red Ruffing pitched a five hitter and fanned nine in the first game, but young Ken Chase checked the Yankee sluggers and the Senators won, 2 to 1. Di Maggio hit his home run in the first inning of the second game and Gomez pitched a five hitter to give the Yanks a 2 to 1 victory. The world champions could get only six hits off Ray Phoebus.

WASHINGTON.	AB	R	H	PO	A
Almada,cf	4	1	1	2	0
Lewis,3b	3	0	0	0	0
Travis,ss	3	0	0	2	0
Stone,rf	4	0	2	3	0
Kuhel,1b	4	0	0	11	0
Myer,2b	4	0	0	2	5
Sington,lf	4	1	1	2	0
R.Ferrell,c	4	0	1	7	2
Chase,p	3	0	0	0	1
	33	2	5	27	10

NEW YORK.	AB	R	H	PO	A
Crosetti,ss	3	1	2	1	1
Rolfe,3b	4	0	0	0	2
DiM'gio,cf	2	0	0	3	0
Gehrig,1b	4	0	0	8	1
Dickey,c	3	0	1	10	0
Powell,lf	4	0	0	3	0
Hoag,rf	3	0	1	2	0
Heffner,2b	4	0	1	2	2
Ruffing,p	4	0	2	1	2
	31	1	7	27	8

Washington ..... 000 000 110—2
New York ..... 100 000 00—1

Error—Crosetti. Runs batted in—Rolfe, Sington, Stone. Two base hits—Stone. Three base hit—Crosetti. Home run—Sington. Stolen base—Travis. Double plays—Myer to Travis to Kuhel, Travis to Myer to Kuhel. Left on bases—New York, 8; Washington, 6. Bases on balls—Ruffing, 2; Chase, 2. Struck out—Ruffing, 9; Chase, 7. Umpires—Basil, Summers and Geisel. Time—1:55.

SECOND GAME.

WASHINGTON.	AB	R	H	PO	A
Almada,cf	4	0	1	2	0
Lewis,3b	4	1	2	0	4
Travis,ss	4	0	1	3	4
Stone,rf	4	0	0	1	0
Wasdell,lf	4	0	1	2	0
Mihalic,2b	4	0	0	3	1
Sington,lf	2	0	1	0	0
Millies,c	3	0	0	4	0
Phoebus,p	1	0	0	1	0
	29	1	5	24	10

NEW YORK.	AB	R	H	PO	A
Crosetti,ss	4	0	1	2	4
Rolfe,3b	4	0	0	2	2
DiMag'o,cf	3	1	2	4	0
Dickey,c	3	0	2	6	0
Hoag,rf	3	0	2	1	0
Powell,lf	3	0	1	1	0
Heffner,3b	3	0	1	0	3
Gomez,p	3	0	1	0	0
	26	2	6	27	9

Washington ..... 001 000 000—1
New York ..... 100 100 00*—2

Error—Millies. Runs batted in—Di Maggio, Travis, Gehrig. Home run—Di Maggio. Sacrifice—Almada. Double plays—Mihalic to Wasdell; Wasdell to Travis; Heffner to Gehrig. Left on bases—New York, 7; Washington, 6. Bases on balls—Gomez, 3; Phoebus, 3. Struck out—Gomez, 8; Phoebus, 4. Umpires—Summers, Geisel and Basil. Time—1:38. Attendance, 18,725.

INDIANS WIN TWO.

Cleveland, O. Sept. 12.—(AP)—John Allen scored his eleventh straight victory of the season without a defeat today in the second game of a double-header with the St. Louis Browns, the Cleveland Indians winning, 6 to 1, after taking the opener, 6 to 3.

ST. LOUIS.	AB	R	H	PO	A
Carey,ss	5	0	3	1	1
E.Allen,cf	4	0	1	3	0
Bell,rf	4	0	1	3	0
Bot'm'y,1b	4	0	2	7	0
Clift,3b	4	1	2	4	4
Silber,lf	3	1	1	4	0
Barkley,2b	4	0	1	3	2
Hemsley,c	4	0	0	7	1
Van Atta,p	2	1	2	0	1
Henn'sy,p	0	0	0	0	0
*Solters	1	0	1	0	0
Caster,p	0	0	0	0	0
	39	3	14	32	9

CLEVELAND.	AB	R	H	PO	A
Lary,ss	5	0	1	1	4
Kroner,2b	5	1	2	1	3
Averill,cf	3	3	2	1	0
Trosky,1b	4	0	0	12	0
Solters,lf	3	0	1	3	0
Camp'll,rf	4	0	1	1	0
Hale,3b	3	0	2	2	2
Becker,c	3	2	2	7	0
J. Allen,p	4	0	0	0	4
	34	6	10	27	13

*Huffman batted for Van Atta in the 8th.
St. Louis ..... 001 000 000—1
Cleveland ..... 004 200 00*—6

Error—Barkley. Runs batted in—Solters [2], Kroner, Lary, Bell. Two base hits—Hale, Becker. Sacrifices—Carey, Kroner. Double plays—Clift to Barkley to Bottomley; Carey to Hemsley; Clift to Barkley. Left on bases—St. Louis, 7; Cleveland, 7. Bases on balls—Van Atta, 5; Hennessy, 1; J. Allen, 4. Struck out—Van Atta, 6; J. Allen, 5. Hits—Van Atta 6 in 7 innings; Hennessy, 1 in 1. Losing pitcher—Van Atta. Umpires—Johnston, Quinn, and McGowan. Time—1:53. Attendance—10,000.

RED SOX, 13; ATHLETICS, 6.

Philadelphia, Pa., Sept. 12.—(AP)—Getting to George Caster in the closing innings, Boston came from behind to defeat the Athletics today, 13 to 6.

BOSTON	AB	R	H	PO	A
Mills,lf	4	2	3	1	0
Cramer,cf	5	2	3	1	0
Cronin,ss	5	1	1	2	4
Foxx,1b	4	0	1	11	1
Higgins,3b	4	2	1	1	3
McNair,2b	5	1	1	3	2
Chap'n,rf	4	1	1	4	0
Berg,c	5	1	1	4	1
Wilson,p	1	0	0	0	0
McKain,p	0	0	0	0	0
Marcum,p	2	2	1	0	1
Doerr,2b	0	0	0	1	0
*40	13	12	27	13	

PHILADELPHIA.	AB	R	H	PO	A
Moses,rf	4	0	0	2	0
Newa'e,ss	4	0	0	4	9
Werber,3b	2	2	2	0	2
Johnson,lf	3	1	0	3	0
Hill,cf	4	2	1	1	0
Brucker,c	3	2	1	1	0
Hasson,1b	4	0	2	16	0
Ambler,2b	3	1	0	0	4
†Dean	1	0	0	0	0
Caster,p	3	0	1	0	0
Turbev'e,p	0	0	0	0	0
	34	6	10	27	13

*Dallesandro batted for Wilson in 6th.
†Batted for Ambler in 9th.
‡Nelson batted for Turbeville in 9th.

Boston ..... 000 003 028—13
Philadelphia ..... 410 001— 6

Errors—Berg [2], Newsome, Caster. Runs batted in—Hasson, Werber, Nelson, Mills [2], Cronin, Foxx, Cramer, Berg, McNair [2], Chapman. Two base hits—Berg, Cronin, Higgins, Chapman. Three base hits—Hasson, Mills. Home run—Werber. Stolen bases—Werber [3], Johnson, Hill [2]. Double plays—Ambler to Newsome to Hasson; Cronin to McNair to Foxx; Werber to Newsome to Hasson; Doerr to Cronin to Foxx. Left on bases—Boston—4; Philadelphia, 3. Base on balls—Caster, 2; Wilson, 2; Marcum, 1; Turbeville, 2. Struck out—Wilson, 3; Caster, 1; McKain, 1. Hits—Wilson, 3 in 5 innings; McKain, 2 in 2; Marcum, 3 in 2; Caster, 9 in 8 1-3; Tubeville, 3 in 2-3. Wild pitch—Turbeville. Winning pitcher—Marcum. Losing pitcher—Caster. Umpires—Ormsby, Moriarty and Owens. Time—2:02. Attendance—5,000.

Polish Nine Wins, 7-3, to Enter Federation Finals

The Polish National alliance No. 1460 baseball team defeated the Manheim Wolves, 7 to 3, yesterday at Gage park in a semi-final game in the Amateur Managers' league of the Chicago Baseball Federation.

HAWTHORNE
24—DAYS OF RACING—24
RACES START AT 2:15
Sat., Sept. 18—Hawthorne Juvenile and Hawthorne Sprint Handicap, each $2,500.00 added.
SPEC. TRAINS. I. C. R. R. Lv. Van Buren Station at 1:16, 1:50 daily, Sat. 12:50, 1:16 and 1:30; also 12th St. and at Halsted; Round trip, 50c. "L" SERVICE. LOOP TO GRANDSTAND IN 30 MIN. Fast race specials. Lv. La Salle and Van Buren at 12:43, 12:55, 1:07, 1:19, 1:31, making all Loop stops, also stopping at Marshfield Ave. Round trip (Incl. Bus to track), 40c. BUSSES: Lv. Wilson and Sheridan Rd., 12:45—Sherman Hotel, 1:25.
Admission: Grandstand $1.00, Clubhouse $2.00, Stale and Fed. Tax inc.
For Seat Reservation Phone Cicero 5656

Banish Grimes Ninth Time as Dodgers Divide

Brooklyn, N. Y., Sept. 12.—(AP)—The Dodgers maintained their hold on sixth place in the National league today by splitting a double-header with the Phillies, winning the second game, 9 to 5, after dropping the first game, 4 to 3, in ten innings.

Burleigh Grimes, Dodger manager, was banished in the second game for the ninth time this season. He and Shortstop Woody English were ejected when they argued a decision by Umpire George Barr on a close play at first.

PHILADELPHIA.	AB	R	H	PO	A
Martin,cf	4	2	3	1	1
Young,2b	2	0	0	2	2
Scharein,ss	0	0	0	2	0
Klein,rf	3	0	1	3	0
Camilli,1b	2	1	2	7	1
Arnov'h,lf	3	0	0	1	0
Moore,lf	2	0	1	1	0
White'y,3b	3	0	0	1	2
Grace,c	5	0	1	9	1
Nor's,ss-2b	4	0	1	2	4
LaMas'r,p	4	0	0	0	2
†Borowe	1	0	0	0	0
‡Hasset't	0	0	0	0	0
	36	4	9	30	11

BROOKLYN.	AB	R	H	PO	A
Cooney,cf	4	0	1	2	0
Bucher,2b	5	0	2	3	3
Hassett,1b	5	0	0	10	1
Phelps,c	4	0	1	8	0
Lav'ro,3b	4	0	1	0	2
Brack,rf	3	0	0	2	0
English,ss	4	1	1	4	2
Clear,lf	3	1	1	1	0
Fitzsim's,p	2	1	1	0	3
Henshaw,p	0	0	0	0	0
‡Stripp	1	0	1	0	0
	35	3	8	30	13

†Browne batted for Young in ninth.
‡Batted for Henshaw in tenth.

Philadelphia ..... 100 000 010 2—4
Brooklyn ..... 001 010 000 1—3

Error—English. Runs batted in—Klein [2], Bucher [2], Moore [2], Stripp. Two base hits—Norris, Lavagetto, Bucher. Three base hits—Klein, Stripp. Sacrifices—Young [2], Fitzsimmons. Double plays—Lavagetto to Bucher to Hassett; Phelps to English to Hassett. Left on bases—Philadelphia, 9; Brooklyn, 6. Bases on balls—Fitzsimmons, 5; La Master, 3. Struck out—Fitzsimmons, 3; La Master, 9; Henshaw, 1. Hits—Fitzsimmons, 7 in 9 innings; Henshaw, 2 in 1. Losing pitcher—Fitzsimmons.

SECOND GAME.

PHILADELPHIA.	AB	R	H	PO	A
Martin,cf	5	0	0	3	0
Young,2b	3	2	1	1	3
Klein,rf	2	2	1	4	0
Camilli,1b	1	0	1	3	0
Browne,lb	3	1	1	7	1
Ar'rich,lf	4	0	1	1	0
Whit'y,3b	4	0	1	0	0
Atwood,c	4	0	0	2	0
Norris,ss	4	0	0	2	0
Johnson,p	1	0	0	0	2
Jorrens,p	2	0	0	0	2
*Gorman	1	0	0	0	0
	34	5	7	24	9

BROOKLYN.	AB	R	H	PO	A
Cooney,cf	3	1	1	2	0
Bucher,2b	3	1	1	1	3
Hassett,1b	5	2	3	8	0
Phelps,c	5	0	1	8	0
Lav'ro,3b	4	1	2	1	3
Winsett,lf	3	2	1	0	0
English,ss	1	0	0	1	2
Brown,ss	2	1	1	2	1
E. Wi'n,rf	4	1	2	1	0
F'house,p	2	0	1	0	2
Hamlin,p	0	0	0	0	0
	39	9	13	27	13

*Gorman batted for Jorrens in ninth.
†Haas batted for Frankhouse in fifth.

Philadelphia ..... 000 320 000—5
Brooklyn ..... 014 300 01*—9

Errors—Frankhouse, Young, Jorgens, Klein, Browne, Norris. Runs batted in—Browne [5], Frankhouse, E. Wilson [4], Phelps [2], Lavagetto, Brown. Two base hits—Camilli, Winsett, Phelps, Lavagetto. Home runs—E. Wilson, Browne. Stolen base—Arnovich. Double plays—Lavagetto to Bucher; Browne (unassisted). Left on bases—Philadelphia, 5; Brooklyn, 11. Bases on balls—Frankhouse, 2; Johnson, 2; Hamlin, 1; Jorgens, 2. Struck out—Frankhouse, 4; Jorgens, 2; Hamlin, 3. Hits—Johnson, 9 in 3 innings; Jorgens, 4 in 5; Frankhouse, 6 in 5; Hamlin, 1 in 4. Hit by pitcher—Jorgens (Hamlin). Winning pitcher—Frankhouse. Losing pitcher—Johnson. Umpires—Parker, Barr, and Klem. Time—2:05. Attendance—12,940.

REDS, CARDS DIVIDE.

St. Louis, Mo., Sept. 12.—(AP)—The Cardinals and the Cincinnati Reds split a double-header today, the Reds taking the first game, 10 to 7, and the Cards the second, 2 to 0, behind the five hit pitching of Bob Weiland. A foul tip from the bat of Ival Goodman, Cincinnati outfielder, struck and broke the third finger on the right hand of Mickey Owen, Cardinal catcher, in the eighth inning of the first game.

CINCINNATI.	AB	R	H	PO	A
Cuyler, cf	4	1	2	0	0
G'dman,rf	4	1	0	3	0
Hafey, lf	5	0	1	2	0
Sc'sella,1b	5	1	1	11	1
L'mbardi,c	3	1	1	2	1
Miller,3b	3	0	0	1	2
Riggs,3b	1	0	0	1	2
V.Davis,c	1	0	0	2	0
K'p'ris,2b	2	2	1	2	4
Myers,ss	3	1	1	3	6
R.Davis,p	3	0	0	2	0
Schott,p	2	1	1	0	0
*Walker	0	1	0	0	0
	34	10	8	27	16

ST. LOUIS.	AB	R	H	PO	A
Moore,cf	5	0	2	5	0
Brown,2b	4	0	0	1	1
Mize,1b	5	1	2	11	0
M'wick,lf	5	1	1	1	0
P'gdett,rf	5	1	4	1	0
G't'dge,3b	5	0	1	2	2
D'rcher,ss	4	1	1	3	3
Owen,c	3	1	1	3	1
Or'wski,c	1	1	1	0	1
Harrell,p	0	0	0	0	1
†Sunkel,p	2	0	1	0	0
Blake,p	0	0	0	0	0
Krist,p	0	0	0	0	0
	41	7	15	27	12

*Ran for Lombardi in eighth.
†Batted for Blake in eighth.

Cincinnati ..... 004 100 050—10
St. Louis ..... 000 220 030— 7

Errors—Harrell, Brown, Myers, R. Davis, Mize. Runs batted in—Lombardi [2], Medwick, Padgett, Moore [2], Mize, Myers [2], Cuyler, Ogrodowski [2], Schott [2]. Two base hits—Gutteridge, Schott, Padgett, Scarsella, Ogrodowski, Moore. Three base hit—Medwick. Home run—Lombardi. Stolen base—Cuyler. Sacrifices—Goodman, Myers, Brown. Double plays—Harrell to Durocher to Mize; Owen to Durocher. Left on bases—Cincinnati, 4; St. Louis, 9. Bases on balls—Harrell, 2; Sunkel, 3; Schott, 1. Struck out—Harrell, 1; Sunkel, 2; Schott, 3. Hits—Harrell, 3 in 2 2-3 innings; Sunkel, 4 in 5; Blake, 1 in 1-3; Krist, 0 in 1; R. Davis, 9 in 5 [none out in sixth]; Schott, 6 in 4. Winning pitcher—R. Davis. Losing pitcher—Harrell. Umpires—Moran, Macerkurth, and Ballanfant. Time—2:32.

SECOND GAME.

CINCINNATI.	AB	R	H	PO	A
G.Davis,cf	4	0	0	1	0
Cuyler,rf	4	0	1	1	1
Hafey,lf	3	0	1	4	0
Sears'a,1b	3	0	0	6	0
V.Davis,c	3	0	0	6	1
Miller,3b	2	0	0	2	2
Myers,ss	3	0	1	2	3
Griss'm,p	1	0	1	1	0
Der'nger,p	0	0	0	0	0
*Lombardi	1	0	0	0	0
	29	0	5	24	8

ST. LOUIS.	AB	R	H	PO	A
Moore,cf	4	0	1	2	0
Brown,2b	4	1	0	2	3
Mize,1b	4	0	0	11	0
Medw'k,lf	4	0	1	5	0
Padgett,rf	4	0	1	2	0
Gut'rid'e,3b	2	1	0	1	2
Duroc'r,ss	3	0	1	2	5
Orr'd'ski,c	2	0	1	2	2
Weiland,p	3	0	0	0	1
	29	2	5	27	13

*Lombardi batted for Riggs and Goodman batted for Grissom in the 8th; Schott batted for Scarsella in the 9th.

Cincinnati ..... 000 000 000—0
St. Louis ..... 000 000 11*—2

Error—V. Davis [2]. Runs batted in—Durocher, Two base hits—Hafey, Medwick, Kampouris. Stolen bases—Gutteridge, Brown. Sacrifices—Grissom, Ogrodowski. Double plays—Durocher to Brown to Mize. Left on bases—Cincinnati, 4; St. Louis, 6. Bases on balls—Grissom, 2; Weiland, 1. Struck out—Grissom, 7; Weiland, 2. Hits—Grissom, 4 in 7 innings; Derringer, 1 in 1. Wild pitch—Grissom. Winning pitcher—Weiland. Losing pitcher—Grissom. Umpires—Magerkurth, Ballanfant, and Moran. Time—1:45. Attendance—8,172.

HAIR GROWING
Treatments with the Crosley Xervac have now been given for the past 11 months at the
HAIR & SCALP INSTITUTE
1221 Pittsfield Bldg.
55 East Washington St.
The inventor, Dr. Cueto of Cincinnati, has had 95 per cent success in 500 cases. At his suggestion other means of stimulation such as irradiation, massage, etc., as is individually required, have been added. With this combination our experience is that hair will grow again in any type of baldness. Under personal supervision of CARL E. BOWMAN, former Reconstruction Aide, U. S. Veterans Bureau.
17 Years' Experience 9 Years at
1221 PITTSFIELD BLDG.

Standing Still

CHICAGO.	AB	R	H	RBI	PO	A	E
Galan, lf	2	1	0	0	2	0	0
Herman, 2b	4	1	1	0	4	3	0
Demaree, rf	5	0	2	3	6	0	0
Hartnett, c	4	1	1	0	1	0	0
Hack, 3b	5	0	0	0	0	0	0
Stainback, cf	4	0	0	0	0	0	0
Cavarretta, 1b	4	1	2	0	10	2	0
Frey, ss	4	1	3	2	2	5	0
French, p	4	0	0	0	1	0	1
	36	5	9	5	27	10	1

PITTSBURGH	AB	R	H	RBI	PO	A	E
L. Waner, cf	4	0	1	0	3	0	0
P. Waner, rf	4	0	0	0	3	0	0
Vaughan, ss	4	0	1	0	1	2	0
Suhr, 1b	4	0	1	0	10	1	0
Jensen, lf	4	0	0	0	3	0	0
Brubaker, 3b	4	0	0	0	0	3	0
Handley, 2b	3	0	0	0	1	1	1
Padden, c	3	0	1	0	4	0	0
Lucas, p	2	0	0	0	2	1	0
Brown, p	0	0	0	0	0	0	0
	*33	0	4	0	27	8	1

*—Dickshot batted for Lucas in eighth.

Chicago ..... 000 100 004—5
Pittsburgh ..... 000 000 000—0

Three base hit—Frey. Stolen base—Galan. Double plays—Lucas to Handley; Herman to Cavarretta. Left on bases—Chicago, 9; Pittsburgh, 6. Bases on balls—Lucas, 2; Brown, 3. Struck out—Lucas, 1; Brown, 2; French, 1. Hits—Lucas, 8 in 8; Brown, 3 in 1. Wild pitch—French. Losing pitcher—Lucas. Umpires—Stewart, Sears, and Stark. Time—1:55. Attendance—25,159.

SECOND GAME.

CHICAGO.	AB	R	H	RBI	PO	A	E
Galan, lf	3	1	1	1	5	0	0
Herman, 2b	4	1	2	0	2	3	0
Demaree, rf	4	0	0	0	3	0	0
O'Dea, c	4	0	0	0	2	1	0
Hack, 3b	3	0	1	0	1	1	0
Stainback, cf	3	0	0	0	3	0	0
Cavarretta, 1b	4	0	1	0	6	0	0
Frey, ss	3	0	1	0	2	0	0
Lee, p	2	0	1	0	0	1	0
Root, p	0	0	0	0	0	0	0
	*32	2	7	1	24	6	0

PITTSBURGH.	AB	R	H	RBI	PO	A	E
L. Waner, cf	4	0	2	2	4	0	0
P. Waner, rf	4	0	0	0	1	0	0
Vaughan, ss	3	0	0	0	4	3	1
Suhr, 1b	3	0	1	1	12	3	0
Jensen, lf	4	0	1	0	0	0	0
Brubaker, 3b	3	1	0	0	1	2	0
Handley, 2b	3	1	1	0	1	3	0
Padden, c	4	1	1	1	3	1	0
Tobin, p	3	1	0	0	1	2	0
	31	4	9	4	27	14	1

*Hartnett batted for Lee in eighth; Collins batted for Stainback in ninth.

Chicago ..... 100 000 010—2
Pittsburgh ..... 002 101 00*—4

Sacrifice hit—Handley. Three base hit—Herman. Home run—Galan. Double plays—Suhr to Vaughan [2]; Brubaker to Padden to Suhr. Left on bases—Chicago, 5; Pittsburgh, 8. Struck out—Lee, 2; Tobin, 2. Bases on balls—Lee, 4; Tobin, 2. Hits—Lee, 8 in 7 innings; Root, 1 in 1. Wild pitch—Tobin. Losing pitcher—Lee. Time—1:47. Umpires—Sears, Stark, and Stewart.

ITALIAN TEAMS PLAY FOR THREE TITLES TONIGHT

Championship games in the Italo-American Youth organization softball tournament will be played tonight at St. Philip stadium. Survivors in a field of 110 teams, the six to qualify for the junior, senior, and open division title playoffs are Owl Indians Jrs., Perry Cycles, Coletta Undertakers, Owl Indian Srs., and the Representative Adducis. Tonight's schedule:

7 p. m.—North Shores vs. Cardinals [exhibition].
8 p. m.—Owl Indian Jrs. vs. Perry Cycles [junior championship].
9 p. m.—Coletta Undertakers vs. 25th Ward Democrats [senior title game].
10 p. m.—Rep. Adducis vs. Owl Indians Srs. [open championship].

Oklahoma City Wins by 11½ Games in Texas League

Dallas, Tex., Sept. 12.—(AP)—The Texas league baseball season closed today with Oklahoma City the pennant winner by 11½ games. Oklahoma City's big right hander, Ashley Hillin, set a modern league record by winning 31 games while losing only 10. The first four teams will open a Shaughnessy playoff series Tuesday night with Oklahoma City at San Antonio and Fort Worth at Tulsa.

Cubs Defeat Pirates, 5 to 0; Then Lose, 4-2

[Continued from first sports page.]

first out and Suhr singled to left. He went to third on a wild pitch after which Jensen hit hard to right. Demaree raced back, leaped up in front of the stand and grabbed the ball with his gloved hand. The inning ended with Brubaker grounding to Herman. The Pirates also were foiled by a spectacular catch at the start of the fifth. Galan galloped to the fence to get Handley's menacing liner.

The fourth hit off French was Padden's single to right with one out in the eighth. Dickshot batted for Lucas and forced Padden on a poke to Frey. Lloyd Waner then lined to Frey.

Brown retired Stainback in the Cub ninth before getting into difficulties. Cavarretta caromed a single off Suhr's glove and scooted around to the plate on Frey's triple past Paul Waner. After French had been disposed of on strikes, Galan and Herman were the recipients of passes. And with the bases filled Demaree tripled over short, Frey, Galan, and Herman sprinting home. The next happening was a pass to Hartnett. Hack was kind enough to hurry the finish by looking the other way when a third strike floated past.

SECOND GAME

The Cubs made only one hit off Tobin in the first inning of the second game, but it had enough distance to be worth a run. After Leadoff Man Galan had been thrown out, Herman whipped a liner to the fence in left center and didn't quit sprinting until he had reached third. A moment later he came home leisurely on a wild pitch.

Lee made the mistake of passing the enemy pitcher in the third and this helped to contribute to a 2 to 1 lead for the Pirates. Padden singled with one out and Tobin walked. L. Waner singled to right, Padden scoring. Lee tossed out P. Waner and purposely passed Vaughan, filling the bases. Suhr also walked, forcing Tobin to score. The inning closed with Jensen grounding to Herman.

Three Pirate hits in the fourth nudged another run over the plate, making the count 3 to 1. With one out Handley singled to center. Padden dropped a bargain single in short center. Tobin offered a fly which Stanback captured and L. Waner then made himself a nuisance for the second time. He singled to left, Handley scoring. The margin widened to 4 to 1 in the sixth. Brubaker walked, went to second on Handley's bunt, and came home on Padden's third single.

Galan Gets 18th Homer.

One of the few hits made by the Cubs after the profitless third inning was a single by Hack with one gone in the fourth. Another was Cavarretta's single after two were out in the seventh. The next hit was Galan's No. 18 homer, which drifted into the right field pavilion after Hartnett had filed out as pinch man for Lee in the eighth. Herman followed with a single to right, but Demaree grounded to Suhr, who threw to Vaughan in time to beat down Herman's arrival at second.

The Cubs had one man on base in the ninth, but through no fault of their own. Hack survived with one out on a fumble by Vaughan. Rip Collins, who hadn't been seen since he suffered an ankle fracture on Aug. 10, reappeared as pinch batter for Stainback. He drove a long fly to F. Waner. Cavarretta then popped to Brubaker for the final out.

Cubs Come Home Today; Play Bees Twice Tomorrow

[Chicago Tribune Press Service.]

Pittsburgh, Pa., Sept. 12.—The Cubs left for home tonight and can loaf tomorrow except for a short morning practice before starting to work on their one big remaining chance. Starting Tuesday with a double-header against the Boston Bees, the Cubs play eleven games at Wrigley field, including three with the pacemaking Giants.

Tex Carleton, who has won thirteen, and Clay Bryant, who has scored eight victories, will be started in the Tuesday double-header with the Bees. Bryant had to refuse an assignment last week because of a neck ailment, but the ailment has disappeared.

The season's final count between the Pirates and Cubs is thirteen victories for the former and nine for the latter. Except for the Pirates the Cubs, thus far, have an edge on the six other teams.

MONARCHS TIE GIANTS, 2-2, IN 17 INNING GAME

After five days the playoff series between the Chicago American Giants and the Kansas City Monarchs for the Negro American league championship remains at 1 to 0 in favor of the Giants. Scheduled to clash in a double-header yesterday, the teams went 17 innings in the first game, without a decision, darkness calling a halt with the score tied 2 to 2. The second game was canceled.

All other semi-pro games scheduled for yesterday were postponed because of wet grounds. Score:

Ks. C. 000 000 200 000 000 00—2 8 2
Chgo. 300 000 000 000 000 00—2 10 1

Batteries—Cooper and Duncan, Else; Foster, Cornelius, and Byas.

FORT DEARBORN WINS TITLE IN K. OF C. SOFTBALL

Fort Dearborn won the championship of the 47 club Knights of Columbus Softball league by defeating Calumet, 11 to 1, in the final game at St. Philip's stadium yesterday.

In the battle to decide third and fourth places in the final standings Lafayette defeated Cardinal, 5 to 3. Results of semi-final round games also played yesterday:

Fort Dearborn, 16; Lafayette, 3.
Calumet, 11; Cardinal, 2.

CHICAGO CRICKET TEAM WINS; WILL PLAY FOR TITLE

Chicago is leading the Illinois Cricket association standings by a single point following yesterday's competition, in which it beat Lake Forest, 41 to 37. Next Sunday the Chicago team will meet Washington Park on the latter's ground for the association title.

Results of other games yesterday:
Winnetka, 93; Hyde Park, 69.
Washington Park, 143; Melbourne, 23.

Dorais to Be Honored at Detroit Testimonial

Detroit, Mich., Sept. 12.—[Special.]—The Detroit Athletic club has invited Arch Ward, sports editor of THE CHICAGO TRIBUNE; Bill Cunningham of Boston, and Grantland Rice of New York to speak at a city-wide testimonial banquet in honor of Gus Dorais a week from tomorrow night. Dorais coached the All-American squad to victory over the Green Bay Packers.

Tigers Blank Sox, 4-0, for Series Sweep

[Continued from first sports page.]

ball in Sewell's gl

NEWS OF FINANCIAL AND GRAIN MARKETS

WALL ST. SEEKS CLEW TO STOCK MARKET BREAK

Unable to Decide on Real Reason.

[Chicago Tribune Press Service.]

New York, Sept. 12.—[Special.]—New York financial experts who predicted that the stock market would stage a revival as soon as the holiday season was ended now are trying to find a precise explanation for last week's sharp decline in market values. And brokers themselves are just as puzzled and hard put to analyze the markets behavior, which followed a zigzag course throughout the five trading days, two of which—Tuesday and Friday—experienced the sharpest declines since 1933.

On Tuesday the Dow-Jones industrial averages dropped 8.16 points and on Friday the break was even more pronounced, the same index recording a loss of 8.38 points. Losses of from 2 to 10 points were common and in miscellaneous instances the setbacks totaled 20 points.

1 to 9 Point Losses.

For the week as a whole losses in the leaders ranged from 1 to more than 9 points in a comparatively seething market. During the period the high speed ticker tape tarried behind operations on the floor as traders hastened to dump stocks overboard. For the four full sessions total sales averaged more than 2,000,000 shares daily, a radical departure from the groove in which the list had been moving. Saturday was the busiest day since last March, the volume amounting to 1,404,120 shares.

In Saturday's abbreviated session and on Wednesday quotations were bid up. On both occasions the improvement was attributed to "technical" influences. For the five days only one issue reached a new high price for the year, while the total to reach new lows was 752, compared with 217 in the preceding week.

Russian Note Blamed.

When the market broke violently on Tuesday, Wall street supplied a ready answer. The selling was blamed on Russia's angry note to Italy, constituting a war threat. But after the collapse on Friday it owned up to being completely nonplussed for it was soon observed that the fall in our market occurred in the face of composure on European stock exchanges.

There was a rumor afloat in the street that foreign insurance companies were dumping securities into the market to obtain ready cash in view of the situation in the far east, where they have heavy investments, but the story found no confirmation. Congress was not in session. Nothing new came to light in trade or industry.

Dun & Bradstreet's review commented on the "high rate of activity" in business; the weekly car loadings report showed a gain of 17,260 cars, or 2.2 per cent, over the preceding week and 5.2 per cent over the like week last year. The United States Steel corporation reported shipments of finished steel in August as the highest for that month since 1929.

Business Is Active.

So financial district analysts dug deeper for the fundamental causes. Many brokers seized on federal regulations as the probable cause. The 55 per cent margin requirements came in for much criticism and was blamed for the prevailing thin markets which cause stocks to fluctuate widely. Many accounts were restricted after Tuesday's crackup, leaving no cushion to soften the market's fall. Despite this circumstance, however, brokers profess little hope that the reserve board will lower the existing high rate.

The restrictions on insiders buying stock in their own companies also was singled out for comment. It was pointed out that officers, directors, and shareholders previously could protect their interests when the market started to drop, but now the wealth of regulations has made them extremely wary. Many brokers now feel that the new rules have had effects not envisioned by the lawmakers.

FALL CROPS MAY REDUCE ADVERSE TRADE BALANCE

Washington, D. C., Sept. 12.—(AP)—Fall crop exports may effect a substantial reduction in the nation's unfavorable trade balance, the commerce department said today. During the first seven months of this year Americans bought $145,000,000 more than they sold in world markets. This compared with an unfavorable balance of only $24,000,000 in the corresponding period a year ago.

"Substantial and sustained improvement in domestic business activity made necessary larger imports of foreign industrial materials," the commerce department's report said, "and thus was responsible for much of the increase in the value of imports.

"The drouth of 1936, with the resulting small supplies of a number of farm products, also contributed to the need for enlarged imports. Higher import prices were an important factor in the larger import value."

T. K. Smith Sees Public Relations Bank Problem

Syracuse, N. Y., Sept. 12.—[Special.]—Tom K. Smith, St. Louis, president of the American Bankers' association, considers public relations one of the most important problems facing banking today. He so stated today in a telegram to Thomas J. Kiphart, Cincinnati, president of the Financial Advertisers' association, which will open its 22d annual convention here tomorrow.

Two Missouri Pacific Plans Are Due Today

New York, Sept. 12.—(AP)—Reorganization of the 13,000 mile Missouri Pacific railroad system, in trusteeship since 1933, moved a step closer today with announcement that two new plans for readjusting the carrier's capital structure would be filed with the interstate commerce commission tomorrow.

Filing of plans is the outgrowth of failure of debtors and creditors to agree on "important particulars."

The one plan, put forth by the debtor companies, would give present bondholders financial control of the road, but would keep operating control in the hands of present stockholders.

The other, drawn by the so-called Stedman committee for Missouri Pacific first and refunding 5 per cent bonds, would "squeeze out" present common and preferred stockholders.

May Accept Plan.

It was indicated, however, that if all other classes of security holders favored the debtors' plan, the Stedman group would abandon its proposal to eliminate present common and preferred holders, and back the debtors' proposal permitting present stockholders to subscribe to common stock of a new company at $25 per share for the first seven years, and $30 for the next eight years. This contrasts with a proposal under a first plan of the Stedman group to permit holders to subscribe to stock of the reorganized company at $62.50 a share.

W. Lloyd Kitchel, counsel for the Stedman committee, said today the debtor and Stedman plans are similar, except for treatment of present stockholders, and the matter of bond interest.

Details of Plans.

Under either plan, he pointed out, the first and refunding 5s would receive 25 per cent of their principal amount in new first mortgage 4 per cent bonds, 10 per cent in a 4 per cent cumulative income bond, 55 per cent in a 5 per cent convertible noncumulative income bond, and 10 per cent plus the earned and unpaid interest [approximately 20 per cent] in a prior preferred stock. But under the committee's plan, they would in addition receive the balance of their unpaid interest [approximately 11½ per cent] in a participating preferred issue.

The debtors' plan will be made public when filed with the I. C. C.

Releasing details of the Stedman proposal, Kitchell said, "If the debtors' plan be approved by the commission without substantial modification and accepted by the other classes of security holders," the Stedman group "will recommend to its own depositors that they also accept."

STEEL OUTPUT LOWER DUE TO LABOR HOLIDAY

Steel ingot production last week was reduced to 72 per cent of theoretical capacity by the closing of most mills for the Labor day holiday, the magazine Steel estimated yesterday. This compared with a rate of 83 per cent for the preceding week.

The Pittsburgh rate declined 14 points to 69 per cent of capacity, Chicago 13 points to 73, eastern Pennsylvania half a point to 54.5, Youngstown 8 points to 65, Cleveland, 16 to 62 per cent; Buffalo 7 points to 79, New England 5 points to 65, and Wheeling 15 points to 76 per cent. Detroit gained 5 points to 100 per cent operations. Operating rates at other points were unchanged, with Birmingham at 91, Cincinnati at 89, and St. Louis at 77 per cent of capacity.

"Cross currents are evident in the steel market," Steel said, "and evidence accumulates that the expected revivial of buying after the seasonal summer slackness is likely to be delayed until late this month.

"European and oriental threats of war have had an unsettling effect on the steel industry and the political situation is none too reassuring. Buying in heavier steel products is definitly light, with railroads deferring decisions until rates and wages have been settled. Building is slack and cold weather is approaching.

"On the other hand, some increase in buying is noted, particularly in sheets and bars, largely attributable to auto requirements. Producers are far from being hard pressed to continue operations at a satisfactory rate."

SURVEY SHOWS LITTLE CHANGE IN UNEMPLOYED

Unemployment in the United States in July was estimated at 6,119,000 persons, practically unchanged from the estimate for June, the national industrial conference board reported yesterday. Total employment in all fields of private enterprise and in permanent government agencies aggregating 46,923,000 persons in July showed a net advance of 25,000 over the June figure.

Increases in employment of 129,000 in manufacturing, 29,000 in agriculture, 13,000 in public utilities, and a few thousand in forestry, fishing, and transportations were offset by decreases of 88,000 in trade, distribution, and finance, 43,000 in the service industries, 18,000 in construction, and 9,000 in the extraction of minerals.

James E. Bennett & Co.
GRAIN BUTTER EGGS — STOCKS COTTON SUGAR
STOCK BROKERS
Members All Principal Exchanges
NEW YORK STOCK EXCHANGE
NEW YORK COTTON EXCHANGE
NEW YORK COFFEE-SUGAR EXC.
CHICAGO STOCK EXCHANGE
CHICAGO BOARD OF TRADE
WINNIPEG GRAIN EXCHANGE
Private Wires to All Markets
332 S. La Salle St., Chicago
Telephone: WABash 2740
NEW YORK OFFICE: FIFTY BROADWAY

Average Daily Closing Price of 50 Leading Stocks on the New York Stock Exchange

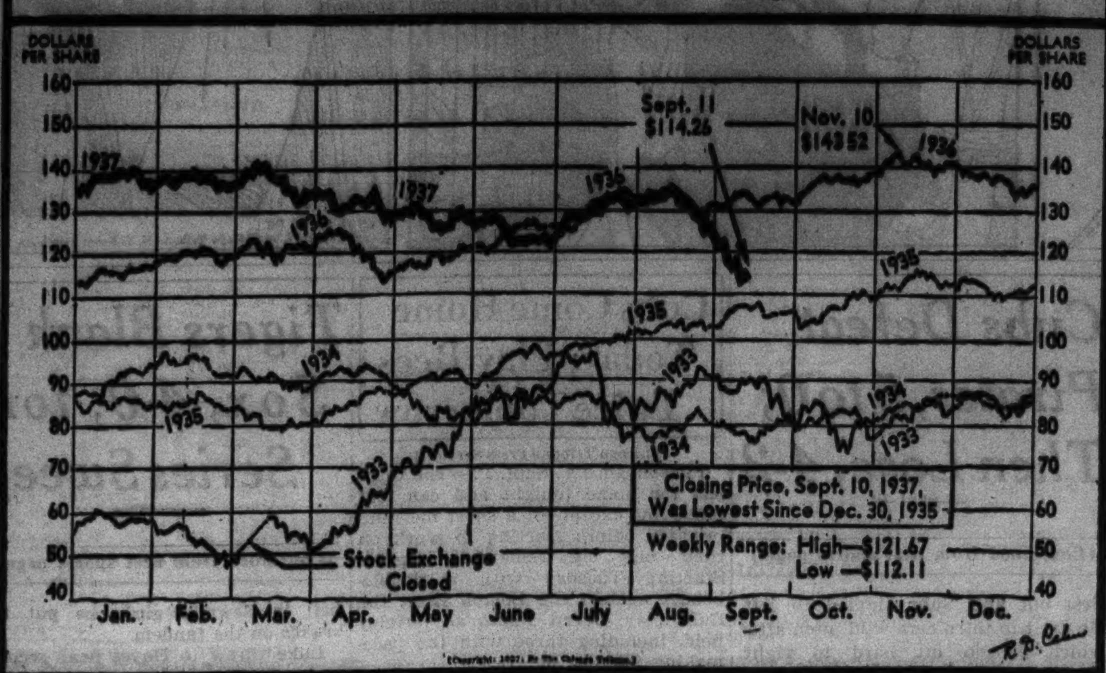

[Copyright: 1937: By The Chicago Tribune.]

Investors' Guide

Monday, September 13, 1937.

[Copyright: 1937: By The Chicago Tribune.]

North American Car.

Investors' Guide: Please let me know about North American Car corporation for an investment. G. H.

Answer: North American Car corporation owns, operates, and leases tank cars, refrigerator cars and live poultry cars to railroads. As of Dec. 31, 1936, the company had in operation a total of 8,079 cars, consisting of 4,330 tank cars, 1,402 refrigerator cars and 2,347 live poultry cars.

Authorized capitalization includes 50,000 shares of $6 cumulative no par value first preferred stock and 500,000 shares of $20 par common. There are 27,232 shares of preferred outstanding. Only 147,429 shares of the common are outstanding.

The preferred is entitled to dividends of $6 a share annually, payable quarterly on Jan. 1 and every three months thereafter. The stock is redeemable on three months' notice at $110 a share. No dividends have been paid on the preferred since Oct. 1, 1931, and arrearage on June 30, 1937, was $34.50 a share. L. H. S. Roblee, president, said that some sort of settlement for preferred dividends probably will be made this year. The last common dividend was 62½ cents a share Jan. 1, 1931.

After earning $2.63 on the preferred in all of 1936, the concern earned $1.91 a preferred share in the first quarter of this year.

Lutheran Mutual Aid Society.

Investors' Guide: I will appreciate having your report on the Lutheran Mutual Aid society, Waverly, Ia.—W. H. S.

Answer: The Lutheran Mutual Aid society was organized in 1879 as a fraternal beneficiary society. Rates and reserves based on the American Experience Table of Mortality and 4 per cent interest were adopted in 1919. In 1935 the directors decided to adopt a 3 per cent interest assumption on future business.

The society had admitted assets of $6,973,202 at the end of 1936, compared with $6,001,370 at the end of 1935 and $4,193,483 at the end of 1932. Income during 1936 was $1,956,388, against disbursements of $1,021,003.

Insurance in force climbed from $33,305,658 in 1932 to $49,117,387 at the end of 1936. Insurance written in 1936 was $8,547,450, compared with $9,968,717 in 1935 and $5,942,731 in 1932.

Investments are principally mortgage loans and bonds and yield a moderate return. Expenses are moderate and mortality is favorable.

PLAN OIL TEST WELL IN CENTRAL SECTION OF STATE

Bloomington, Ill., Sept. 12.—[Special.]—The "oil rush" has moved northward from southern Illinois into McLean and Dewitt counties in the central part of the state. Drilling of a test well in the Heyworth vicinity, ten miles south of Bloomington, will begin not later than Dec. 14, it was said here today. E. O. Phelps and O. W. Dickerson, two Oklahoma oil operators, have obtained leases on approximately 15,000 acres of land in southern McLean county and northern Dewitt county.

The leases, which provide that drilling shall start within 90 days, are placed in escrow in the Heyworth State bank and the Farmers State bank of Heyworth. Land owners who have already leased their land include Dr. F. L. Wakefield, president of the Heyworth State bank, and Hallie Lott, president of the Farmers State bank of Heyworth.

July Hosiery Shipments Total Over Nine Million

July shipments of all types of hosiery totaled 9,380,520 dozen pairs, a decline of 5.6 per cent from the previous month, National Association of Hosiery Manufacturers reported yesterday.

GODCHAUX SUGARS, INC.
Dividend Notice—Class A Stock.
The Board of Directors of Godchaux Sugars, Inc., has this day declared a dividend of $1.00 a share on its outstanding Class A Stock, payable on October 1, 1937, to stockholders of record at the close of business September 18, 1937.
EMILE GODCHAUX, Secretary
Dated August 27, 1937.

GODCHAUX SUGARS, INC.
Dividend Notice—Preferred Stock.
The Board of Directors of Godchaux Sugars, Inc., has this day declared a dividend of $1.75 a share on its outstanding Preferred Stock, payable on October 1, 1937, to stockholders of record at the close of business September 18, 1937.
EMILE GODCHAUX, Secretary
Dated August 27, 1937.

PROPOSALS FOR ONE SELF-PROPELLED 50-TON SNAG BOAT COMPLETE. U. S. Engineer Office, P. O. Box 97, Memphis, Tenn.—Sealed proposals will be received here until 11:00 A. M., October 8, 1937, and then opened, for constructing one self-propelled 50-ton snag boat complete. Information on application.

N. Y. Central's July Earnings Drop Sharply

The New York Central railroad yesterday reported July net income of $253,505 after fixed charges, equivalent to 4 cents a common share, against net income of $1,049,693, or 21 cents a common share, in the corresponding 1936 month.

Railway operating revenues for July, 1937, totaled $30,720,572, against $29,416,616 for the same 1936 period, but operating expenses increased to $23,671,897 from $21,676,132 a year ago. the railroad retirement act.

Increase in Taxes Shown.

Railway tax accruals for the month this year increased to $2,889,034 from $2,226,038. Officials said the item this year included $422,841 on account of the carriers' excise tax in connection with the railroad retirement act on the basis of 2¾ per cent of pay rolls. No similar charge was made in 1936.

Operating revenues were $217,552,526 and net income was $6,748,629, or $1.05 a common share, for seven months ended July 31, against revenues of $201,032,622 and net income of $1,410,557, or 28 cents a share, in the same 1936 period.

Operating Expenses Higher.

Railway operating expenses for the first seven months of this year increased to $163,471,075 from $152,100,961. Tax accruals climbed to $19,669,004 from $15,019,650. Tax accruals included $2,896,284 in connection with railroad retirement act.

Excluding commutation passengers and revenues, interline and local passengers for July, 1937, increased 240,709, or 14.05 per cent, above the 1936 month, but revenue resulting therefrom increased $515,890, or 10.03 per cent.

The increase in interline and local passengers for the seven months' period this year totaled 2,930,367, or 32.65 per cent. Revenue increased only $2,685,576, or 8.43 per cent.

Everyday Economics

By-Products of Live Stock.

Packers derive a large part of their income from by-products of live stock—that portion which cannot be used as meat and which was formerly thrown away. Only 55 per cent of a beef animal, 70 per cent of a hog, and 47 per cent of a lamb is edible, which leaves a great amount of material to be utilized in other ways.

Continued research has developed about 140 different items which may be classed as by-products of the industry. By-products sales, in the case of cattle, are usually sufficient to pay for processing the animals, thus enabling the industry to pass on to the farmer as much as it receives from the meat. Efficient utilization of by-products tends to narrow the price spread from farm to table.

By-products range through a wide variety of things, such as oleo oil, soap, glue, sausage casings, violin strings and gut for tennis rackets. The hides are converted into lether. Horns and hoofs are made into such articles as brush handles and combs. Bones are used for knife handles, dice and other articles. Blood is used as fertilizer and in instances to furnish albumen. A long list of pharmaceutical products is also derived from the animals. Insulin, for example, comes chiefly from the pancreas of cattle.

CHICAGO TRADE QUIET DUE TO CLOSED SCHOOLS

Both wholesale and retail business in Chicago continued light last week, the Chicago Association of Commerce reported yesterday. The slump in the stock market was believed to have affected wholesale trade, while the delay in opening schools cut the usual seasonal buying of school needs in retail stores.

Employment continued steady. Although relief demands appeared to be increasing, factory pay rolls continued to rise slightly, the association said.

CUSTOMIZED SUITS AND GLEN SPRAY TOPCOATS

needled exclusively for us by

Hickey-Freeman

It's rather like asking a fish to swim, to urge Hickey-Freeman hand needleworkers to "keep the quality up." But that's the sign that appears everywhere in these famous custom tailoring shops. And they certainly do keep the quality up—up to record peaks. The prices are surprisingly moderate. You'll see what we mean . . in these new fall suits and topcoats

$65

Kitten-soft British fleece overcoats in grays, green-grays and wood shades . . nothing to equal them at the price . . $75

OTHER HICKEY-FREEMAN SUITS, TOPCOATS, OVERCOATS, $50 TO $165

men's suits, 2nd floor—overcoats & topcoats, 6th floor young men's suits, 4th floor

THE HICKEY-FREEMAN LABEL EXCLUSIVELY HERE

MAURICE L ROTHSCHILD

State at Jackson

TRADERS WEIGH LACK OF EXPORT WHEAT DEMAND

Fears Europe Needs Are Exaggerated.

BY THOMAS FURLONG.

How much longer Europe can abstain from buying American wheat in quantity is the question engaging the interest of the grain trade. This country's showing so far in the export market has been poor and grain men are beginning to feel uneasy lest the wheat requirements of European countries have been overstated.

England has been counted on as the best customer for American wheat this season. British importers have purchased wheat from Russia, Canada and the Danubian countries but have taken only a small amount of American grain. Several reasons have been offered to explain the British hesitancy in buying from this country.

Britain Shows Independence.

One reason, it is said, is that Britain wants to impress American exporters that she is not entirely dependent on this country for wheat. Otherwise, it is asserted, the United States might try to hold up the rest of the world by charging excessive prices. But the price of wheat in the United States has fallen sharply in recent weeks and still no substantial export movement has developed.

Another explanation is that importers in England and other European countries are uncertain of the quality of American wheat. When the rust scare in this country was at its peak it was widely feared that the quality of the crop would be seriously affected. The rust did damage the crop, although it is now felt that the damage has been overemphasized and is acting as a boomerang to American exporters.

Perhaps the fact that foreigners have not bought wheat from the United States in recent years is as important as any other reason for the lag in the export trade. Export contacts of American firms have lapsed in many cases and it takes time to reëstablish these relationships.

Week's Range of Prices.

The following table shows the range of grain futures prices in Chicago last week:

	High.	Low.	Sept. 11.	Sept. 4.
Wheat.				
September	$1.10⅝	$1.02¼	$1.03¼	$1.05¼
December	1.12⅝	1.03⅝	1.04⅝	1.07¼
May	1.14½	1.06¼	1.07	1.09⅝
Season's range—September, $1.02¼ to $1.29⅝; December, $1.03⅝ to $1.31½; May, $1.06¼ to $1.32½.				
Corn.				
September	1.09	.98¼	1.02⅝	.97⅝
December	.65⅝	.62⅝	.63	.63⅞
May	.67⅝	.63⅜	.64½	.64¼
Season's range—September, 89⅝ cents to $1.16¼; December, 61⅝ to 86½ cents; May, 62 to 81 cents.				
Oats.				
September	.31⅝	.30⅝	.30⅞	.30
December	.31⅝	.30	.30⅜	.29⅝
May	.32⅝	.31	.31⅜	.31⅜
Season's range—September, 27 to 47½ cents; December, 28⅝ to 42¼ cents; May, 30¼ to 42⅜ cents.				
Rye.				
May	.82⅜	.77⅛	.77⅛	.79⅝
September	.83⅝	.79⅝	.79⅝	.80⅝
December	.82⅝	.77	.77⅛	.79
Season's range—September, 73⅝ cents to $1.08¼; December, 73¼ to 96 cents; May, 78⅜ to 84 cents.				

WANT AD INDEX

	Page.	Col.
Apartments—[See To Rent]	25	3
Art and Antiques	26	6
Auction Sales	25	7
Automobiles—		
Used Automobiles—For Sale	27	1
Trucks	27	[illegible]
Wanted	27	[illegible]
To Exchange	26	[illegible]
Loans	27	[illegible]
Tires	26	[illegible]
Credits	27	[illegible]
Auto House Trailers	27	[illegible]
Barter and Exchange	26	[illegible]
Bar and Store Fixtures	25	7
Bicycles and Motorcycles	27	[illegible]
Board and Lodging	25	1
Boats, Yachts, Etc.	26	[illegible]
Building Material [Paints, etc.]	26	3
Business Opportunities—		
Businesses For Sale	26	3
Partnerships and Investments	26	4
Concessions, Locations and Leases	26	4
Merchandise and Novelties	26	4
Business Equipment	26	4
Wanted	26	4
Business Personals	24	[illegible]
Business Directory	26	6
Clothing, Furs, Etc.	26	[illegible]
Coal and Wood	26	[illegible]
Collections	26	[illegible]
Death Notices	12	[illegible]
Dogs, Cats, Birds, Poultry, Etc.	26	4
Dressmaking and Millinery Schools	24	7
Employment Agencies—Men	23	5
Employment Agencies—Women	24	4
Financial Service	26	6
Funeral Directors	12	7
Garages	27	8
Help Wanted—Men	[illegible]	[illegible]
Help Wanted—Women	24	[illegible]
Hotels and Apartment Hotels	[illegible]	[illegible]
Home Furnishings	25	7
Home Furnishings Wanted	26	[illegible]
Household Appliances	26	[illegible]
Instruction	24	[illegible]
Jewelry, Old Gold, etc.	24	[illegible]
Light and Heavy Manufacturing	24	[illegible]
Loans—Personal and Business	26	[illegible]
Lost and Found	24	[illegible]
Machinery and Equipment	25	7
Miscellaneous for Sale	[illegible]	[illegible]
Mortgages [See Real Estate Loans]	26	[illegible]
Moving, Storage [See Bus. Direc.]	26	[illegible]
Motorcycles and Bicycles	27	[illegible]
Mausoleums and Monuments	12	7
Musical Instruments	22	7
Office Furniture and Devices	25	7
Personal	24	[illegible]
Pianos [See Musical Instruments]	22	[illegible]
Piano Tuning [See Bus. Direc.]	26	6
Printing Machinery and Supplies	26	6
Radios, Supplies, and Service	26	4
Real Estate—		
General	25	8
Apartment Buildings	[illegible]	[illegible]
Business Property	[illegible]	[illegible]
Houses	[illegible]	[illegible]
Houses Built to Order	[illegible]	1
Vacant	[illegible]	[illegible]
Oak Park, Austin	[illegible]	[illegible]
Suburban	[illegible]	[illegible]
Estates Property	[illegible]	[illegible]
Acre Property	[illegible]	[illegible]
Other Cities	[illegible]	[illegible]
Resorts	[illegible]	[illegible]
Farm Lands	[illegible]	[illegible]
Seed	[illegible]	[illegible]
Industrial Property	[illegible]	[illegible]
Miscellaneous	[illegible]	[illegible]
Wanted	[illegible]	[illegible]
For Exchange	[illegible]	[illegible]
Loans, Mortgages	[illegible]	[illegible]
Scales	[illegible]	[illegible]
Situations Wanted	[illegible]	[illegible]
Sporting Goods	[illegible]	[illegible]
Stocks and Bonds	[illegible]	[illegible]
Store and Bar Fixtures	25	7
Stoves [See Household Appliances]	26	8
To Rent—		
Rooms	25	1
Houses [City and Suburban]	[illegible]	[illegible]
Furnished Houses	[illegible]	[illegible]
Apartments	[illegible]	[illegible]
Apartments and Rooms to Share	[illegible]	[illegible]
Furnished Apartments	[illegible]	[illegible]
Stores	[illegible]	[illegible]
Offices and Shops	[illegible]	[illegible]
Industrial Property	25	7
Travel	24	[illegible]
Trade Schools—Men	24	[illegible]
Trade Schools—Women	24	[illegible]
Typewriters and Supplies	24	[illegible]
Vacuum Cleaners [See Hsld. Appl.]	26	[illegible]
Wanted—To Buy	25	7
Wanted—To Rent—		
Rooms	25	1
Houses	25	[illegible]
Apartments	25	[illegible]
Offices, Stores, and Lofts	25	7

Box Number Ads

Reply by phone as well as by letter may be made to any Tribune Want Ad with a box number as an address except Help Wanted advertisments. Call SUPerior 0100—Local 257. Your name, address and phone number will be placed at once in the box of the advertiser.

$100.00 Reward

will be paid by The Tribune for information leading to the arrest and conviction of any one obtaining money fraudulently through Want Ads published in its columns.

Ad Writing Assistance

The Tribune maintains an expert ad writing department to help you word your Want Ad to secure the best results. There is no charge for this service.

Convenience

A Want Ad-Viser is as near to you as your telephone. If you have a telephone, your ad will be charged to you. If not, or if you prefer, a Tribune man will call at your home or office.

24-Hour Service

Tribune Want Ad-Visers are on duty 24 hours a day, every day of the year, to receive Want Ads by telephone or at the Want Ad Store, 1 South Dearborn. The Want Ad Store in Tribune Tower is open daily until 10 p. m., Sunday until 5 p. m.

Call SUPerior 0100—Want Ad-Viser or Want Ad Offices

Tribune Tower — 1 South Dearborn

MUSICAL INSTRUMENTS.

Pianos and Players.

A SMALL SIZE GRAND WILL BE SOLD for small balance due on account. Just continue weekly payments of $2. No down payment to responsible party. See or phone Mr. Pierce, credit manager, Wabash 6900. OPEN TONIGHT UNTIL 9. BALDWIN PIANO CO. 323 S. WABASH.

PIANO BARGAIN—BRAND NEW GRAND reduced to only $167. Terms, $2 a week. Nothing to pay until November. Free delivery. P. A. Starck Piano Co., 234 South Wabash-avenue. Open until 9 p. m.

— — YOU CAN SAVE MONEY AT — — KIMBALL FACTORY, 2611 S. California. OPEN DAILY, 9 A. M. TO 9 P. M.

USED GRANDS—$150, $175, $225, $275. Low terms. All good condition. WURLITZER, 111 S. Wabash. Open evenings.

SPINET PIANO, WALNUT, $165. ALSO grand, like new, $150. 5408 W. North-av.

GRAND PIANO REPAIRING AND REFINISHING. Reas. Estab. 1919. Merrimac 7916.

SACRIFICE FOR $125—GOOD USED GRAND piano. 6242 W. Grand-av.

WILL PAY SPOT CASH FOR GOOD USED Steinway Grand. Merrimac 8217.

BABY GRAND PIANO—EXC. COND.; MUST sacrifice at once. Very reas. Mid. 1949.

WAL. LOUIS XV. SPINET—BARGAIN. Moist Piano Co., 13th fl., 309 S. State.

WALNUT BRAMBACH GRAND, $245; TMS. Wyman Piano Co., 8th floor, 209 S. State.

RESP. PARTY WILL CARE FOR PIANO for use of same. Priv. home. Bit. 6669.

STEINWAY GRAND—APT. SIZE; ALSO wal. midget upright. 3256 W. Harrison.

STEINWAY GRAND—UNUSUALLY FINE condition; sac. Herman, 3121 Lawrence.

BEAU. GRAND PIANO—STANDARD MAKE. LIKE NEW. $165 CASH. 6612 N. CLARK.

WURLITZER APT. BABY GRAND PIANO. Queen Ann period. Barg. 1620 Fargo, 2d.

WILL PAY CASH FOR USED GRAND OR small upright. Call Mrs. Paige, Van B.1248.

SPINET TYPE ORGAN, NEW, $112.50. Terms. Cable Piano Co., 303 S. Wabash.

Accordions.

PIANO ACCORDION — LEARN TO PLAY this popular instrument on our special 8 weeks' course. $2 a week pays for 3 lessons weekly, with accordion and all lesson materials. Ask for particulars. Chicago Musical Instrument Co., 309 South Wabash. Harrison 4884. Open evenings.

ACCORDION BARGAINS.

A very good instrument of pleasure to help you keep your child from crowded gatherings. 120 bass accordion $65 and up. Miniature sizes for children. P. Del Principe, 3244 Harrison-st. Open Evenings and Sundays.

120 BASS FOUR REED ITALIAN MODEL accordion; price new, $340; will sacrifice; 6 months old. 4738 N. Ashland-avenue.

DALLOPE MAESTRO MODEL, 12 TONE combinations on treble, 2 base switches. Used 6 mo. Sacrifice. Sweitzer. Long. 5704.

Wind, String, Etc.

$85, NEW MODELS, TRUMPETS, $25; CORNETS, $8.50; Guitars, Violins, Mandolins, $3.50 up to $35; 1,000 instruments to select from. 914 Maxwell, nr. Sangamon.

SITUATIONS WANTED—MEN.

Bookkeepers and Clerks.

A1 BKKPR.—12 YRS.' EXP. ALL STMTS. Mod. salary. best refs. Stewart 4850.

ACCT., JR. ASST. BKKPR., STENO.: 24; commercial; univ. educ.; 6 yrs. exp.; exc. ref.; gentile. Address F 301, Tribune.

BOOKKEEPER-JR. ACCOUNTANT—MAN 23, university ed. One year experience. References. Address F 194, Tribune.

BOOKKEEPER-ACCT.—MIDDLE AGED; 4 days; $12 wk. Address F 366, Tribune.

BKPR.-ACC.—THOR. EXP.; CAP. FULL CHG. Taxes, stmts.; reas. Van B. 8900 apt. 211.

FULL CHG. BKPR.-ACCT.—MFG. EXP.; 31; marr.; cost, ord., cr. depts.; S. S. tax, typ.; frmr. co. 15 yr.; now emp., wt. opp. Hem. 7084.

MONTHLY SERVICES — BOOKKEEPING, auditing and tax, offered by experienced C. P. A. Address F 115, Tribune.

Accountants and Auditors.

ACCT.-BKPR.—15 YRS. EXP.
9 yrs. full chg.; all stmts., taxes. Walton grad.; age 40. Address F 213, Tribune.

ACCTG. BKKPR.—20 YRS. IN MFG. PLANT, exp. in budgets, costs, sales, taxes, inventories. Address F 369, Tribune.

ACCT.-BKPR.—WEEK OR MONTH; TAXES, systems, stmts. Reas. Avenue 7562. Nitsky.

ACCOUNTANT OR ASST. CHIEF — PERM.; Sr. gen. acctg. exp. Mod. sal. J. C., Rog. 4870.

ACCT.-BKPG. SYSTEMS.—STATEMENTS; TAX EXPERT; books kept. Hellman, Fra. 2288.

ALL IN ONE.

Why not employ one accountant who can handle all types of work from your ledger and cost to income and all corp. taxes? Yr. Mer. 5984 or address F 214, Tribune.

Bookkeeper-Accountant.

A 1937 Walton honor graduate, age 28, wishes to enter permanent employment with a progressive concern. Address F 272, Tribune.

C. P. A. ILLINOIS: DESIRES PERMANENT position with public or private concern; at present employed as traveling auditor; age 31; moderate salary. Address B H 32, Tribune.

CERTIFIED AUDITS — BOOKS OPENED, kept. Costs, Taxes. Address F 331, Tribune.

COST ACCT., PROD. CONTROL, TIME STUDY. Br. exp. Lve. city. Address F 151, Tribune.

Executives and Managers.

PROFIT ENGINEER.

TO PROGRESSIVE MANAGEMENT I can offer the most advanced scientific methods of controlling cost, finance, sales and production and correlate same for continuing profit. Thoroughly competent to assume full charge of cost engineering, cost reduction, inventory control, variable budgeting, market and economic research, and statistics. Not a theorist, but an experienced grad. Engineer and Accountant with shop practice background; age 35. Address F 318, Tribune.

COMPETENT LAWYER, 38—SEEKS FULL or part time connection; 10 yrs.' exp. in sales, collections, credits. Capable business executive. N. U. graduate. Address F 333, Tribune.

SALES AND OFFICE MANAGEMENT EXP. qualifies man of mature judgment for perm. office pos. where ability and the following of estab. policies is desired. Will leave city. Address A 117, Tribune.

HOTEL MGR.—AGE 40; 16 YRS.' EXP. N. Y.-Chgo.; cap. handle sml. or lge. vol.; unusual abil. all depts.; bus. prod. Fair. 7978.

REAL ESTATE LAWYER WANTS ASSOCIATION reliable real estate firm or loan association; late afternoons, evenings; 15 yrs. exp. Address F 308, Tribune.

Production and Factory

Superintendent—Metal products; 14 yrs.' exp. all phases mfg. Address F 259, Tribune.

EXEC.—25 YRS.' EXP. AS HEAD BKKPR., cashier, efficiency man, etc., desires pos. with large firm requiring capable, reliable man. Address F N 221, Tribune.

REAL ESTATE PROPERTY MGR. AND ACcountant. Experienced and well qualified. Address F 114, Tribune.

HOTEL MAN—36, MANAGE SMALL HOTEL or apt. hotel; 18 yrs. exp. all phases; will leave city. Address F 358, Tribune.

COLLECTION MGR.—35; 7 YRS.' EXP.; legal training. Address F 218, Tribune.

Salesmen.

SALES.

Exp. in sales and sales management; age 31; married; aggressive, intelligent, resourceful. Seek connection with growing company. ADDRESS F 187, TRIBUNE.

SALESMAN — AMBITIOUS; JEWISH; 32 yrs. of age; perm. position wanted; appearance, personality, dependable; have been selling men's clothing and furnishings past 8 yrs. Open to position in any field with perm. possibilities. Address F 370, Tribune.

SALESMAN—32; CAR; WANT POS. WITH reliable firm. Best of ref. as to character and ability. Address F 190, Tribune.

DEMONST.-SALESN.—H. S., COLL.; INSIDE, outside exp. Also univ. exp. agriculture; empld.; best refs. Address F 376, Tribune.

PRODUCER—10 YRS. EXP. WHLSE. RET. lines. Best ref. Address F 375, Tribune.

IN LIQUOR STORE, SALES OPTIONAL; 15 yrs.' retail sales exp. Nevada 8583.

Professions and Trades.

A1 MAINTENANCE, ELEC. WORK, ELEV., steamfitting, plumbing, mach. repair; factory or bldg.; 17 yrs.' exp. Rog. Pk. 8996.

ADVERTISING STUDENT, N. U. EVE.; DES. start; min. sal. Address F 148, Tribune.

ARCHITECT-DRAFTSMAN—15 YRS. EXP.; reasonable. Address E G 309, Tribune.

ARTIST—MOD. LAYOUTS; FREE LANCE; mail order cat., broadsides, etc.; roughs and comprehen. Address D E 203, Tribune.

CARPENTER—16 YRS.' EXP. BUILD., REmod. stores, off., homes. Juniper 4684.

EXPERIENCED ARCHITECTURAL DRAFTSman—Desires part time work, evenings and week-ends. Address A 111, Tribune.

EXP. BUTCHER — RETAIL STORE; EXC. references. Pensacola 4103.

MAINT. SUP.—ALL REP. ELEC. MACH., millwr., pipe weld. Address F 340, Tribune.

MECH. ENGR.—'36 GRAD; ADAPTS SELF easily to new work; oil refinery design, sales exp.; des. eng. or sales eng. pos. Irving 5424 or address A 109, Tribune.

METALLURGIST—B. S. CH. ENG.; 25; NOW employed; experience ferrous and aluminum alloys. Prefer production work. $175. ADDRESS B H 31, TRIBUNE.

PAINT, CALCI., PLASTER, PAPERHANG.—A-1. 35c roll or $1.00 hr. Ph. Linc. 0248.

PAINT., PAPER, CAL. CEIL., $1.50 UP. Other wk. reas. 18 yrs.' exp. est. Buck. 7276.

PAINTG., DECOR., CALC.—A-1 WORK. BEST mat. Low't prices. Mansfield 1850. Di Lella.

PAINTING-PAPERHANGING—COMP. SERVice, neat work; reas. Humb. 5210.

PAINTING, DEC., ETC. 1ST CLASS WORK less than ordinary charges. Div. 4014.

PAINTING PAPERHANGING CALCIMINE. Free estimate. Phone Bittersweet 8261.

PAINT., PAPER, CALCI., FLRS. REFIN. Reasonable. A-1 refs. Rogers Park 5466.

PAINT OR PAPER RM., $4 UP; ANY LINE of dec. reas.; city, sub. Keystone 5076.

PAPER ROOM, $2.50 UP; PAINT, CALCImining. Reas. A1 wk. Free est. Gra. 0113.

PATCH. PLASTER, PAPERHANG., CALC., wh. wash. Cold wtr. pnt. ma.; rel. Can. 3693.

PH. D. PHYSICAL CHEMISTRY—WITH REsearch exp. des. pos. with chemical firm or institute. Address F 355, Tribune.

PRINTING—ASST. CYL.-VERTICAL PRESSman; age 30. perm. Address F 389, Tribune.

RELIABLE MAN WANTS JOB AS TRUCK driver or hauling. Shel. 4687.

SIGN PAINTER—EXP.; CONNECT CHAIN, food stores or what have you? Lawn. 2125.

UPHOL.—FURN. REPAIR; 5 YRS. EXP.; yg., married; want hotel or furn. store; will leave city. Address A 133, Tribune.

1ST CLASS PAINT., PAPER—FREE EST.; best prices. Frank, Whitehall 4333.

Clubs, Hotels, and Restaurants.

CHEF—EUROPEAN TRAIN.; A1 REF.; 30 yrs.' exp.; will leave. W. Gregory, Har. 1703.

ROOM CLERK—YG.; NOW EMP.; SEEKS des. winter pos. Address F 103, Tribune.

STEWARD-CATERING MGR.—A1 CATERER. Percentage man. Will make your bus. pay. Go anywhere. Address F 235, Tribune.

House Servants.

BUTLER-VALET—YOUNG MAN; EXP. SGL. Call after 6:00 p. m. Belmont 6632.

YG., STRONG, TALL, GOOD EDUC., GOOD car; adapt. Vic. 6104, 7-10 a. m., 7-11p.m.

JAPANESE COOK, BUTLER—GEN. HSWK.; best refs.; last place 15 yrs. Vic. 3059.

FILIPINO COOK, CHAUFFEUR, HOUSEman—Best city ref. David, Div. 9152.

COL. HOUSEMAN AND COOK; PRIV. FAM. or bachelor's apts.; refs. Del. 3195.

Chauffeurs.

CHAU.—COM. GLD. CST. REFS. 12 YRS. loc.-tour exp., Fla., Cal., sgl. 31, well ed.; athl. A1 mech. and dr. Moh. 3460, R. 261.

CHAUF.—PRI., WH., 17 YRS.' EXP., HDY. around house; age 36; good ref. Oak. 5791.

CHAUFFEUR—FULLY QUALIFIED; ABLE mechanic; city refs. Hinsdale 183.

Stenographers, Typists, Etc.

STENOGRAPHER—YG. MAN; UNI. GRAD.; 23; Prot.; beginn. Address F 197, Tribune.

STENO.—YOUNG MAN H S AND B C grad. Acc., neat app. Gd. pers. Sou. 0867.

STENO.—24 H S GRAD BUS. COLL. trg.; now empl.; want fut.; refs. Lon. 4794.

Miscellaneous.

MAN—34, DESIRES HAULING CONTRACT with reliable concern. Purchase trucks to suit. Tamburich, 3549 S. Western-blvd.

1937 UNIV. GRAD. DESIRES A POS. WITH a future in adv., correspd., or credit. Quick learner. Address F 280, Tribune.

OUTSIDE WORK AGE 22; EXPERIENCED survey assistant; general forestry caretaker, travel. Address F 38, Tribune.

CORRESPONDENT OR SIMILAR YG. MAN—28; with ideas; exper. College education. ADDRESS F 8ha, TRIBUNE.

YG.—WILL WORK, SAT. EXCH. DRAFTING rm. training. Address F 341, Tribune.

COLL. STUD.-WK. EVES., SAT.; MACH. shop, receiv. dept. exp.; any wk. Roc. 7081.

MAN—26, GENTILE DES. BETTER POS. Traffic education. Address F 91, Tribune.

YOUNG MAN—WANTS WORK; CAN DRIVE truck or automobile. Spa. 2783.

STUDENT—WORK AFT. 3:30 P. M. IN EXch. for rm.-bd. Address F 329, Tribune.

SITUATIONS WANTED—WOMEN.

Bookkeepers and Clerks.

CASHIER—SWBRD. OPER.; 7 YRS. EXP.; widow; need work badly. Stewart 0558.

BOOKKEEPER-TYPIST AGE 26; 8 YRS exp.; accurate. Permanent; good salary References. Address B H 5, Tribune.

BOOKKEEPER-STENO. — FULL CHARGE; exp.; refs. Phone Maywood 1620.

BKKPR.—WORK 1 TO 6 P. M. OR EVES Efficient. rel. refs. Dosdall. Gra. 1956

BKPR. ACCOUNT. 26. 8 YRS. EXP. TYPIST References. Berk 3139.

BKPR.-ACCT.—WANTS ANOTHER SET OF books; pt. time. Plaza 3900. Apt. 401.

COMPTOMETRY. TYPING. GENERAL OFfice—Exp. R. E. Sheridan. Sun. 6413.

EXP. FILE CLERK—GEN. OFF. NEAT APpear. Best refs. Radcliffe 9775.

GRAD. N. U. LAW SCHL.—YG.; DESIRES part time work. Address F 220, Tribune.

TYPIST-FILE CLERK — KNOWLEDGE OF comptometry; exp.; ref. Dorchester 2668.

Accountants and Auditors.

A1 ACCT.-BKPR.-CASH., STENO., OFF., MGR. All stats. Hon. vol. wk. Notary. Cen. 1067.

Executives and Managers.

A SUCCESSFUL RESTAURANT WOMAN IS available as manager or assistant in a first class restaurant or cafeteria. ADDRESS F 265, TRIBUNE.

EXECUTIVE; FORMER MGR. CHAIN ORG.; personnel dept. organizer, promoter; wants to make a change. Address F 367, Tribune.

FILING, INDEXING, RESEARCH — UNIV grad.; library training; experienced; mature worker. Address B H 21, Tribune.

ASST. CREDIT MNGR.—11 YEARS' EXP.; N. C. R. bkpr.; gen. off. detail. Irving 2966

Professions and Trades.

DESIGN ASST.—21; 2 YRS.' EXP.; SAL. NO object; live home. Address F 191, Tribune.

—SILK PRESSER—EXP. RELIABLE— Victory 4289. Ask for Minnie Green.

Domestics and Cooks.

COOK — EXPERIENCED; REFERENCES; stay; $18. Bittersweet 2501. Rm. 219.

COOK — COLORED; GOOD LAUNDRESS; like children. Stay or go. $9. Ken. 0304.

COOK—SWEDISH; EXC. EXP.; REFS.; IN hi class family. Ravenswood 3746.

GIRL; NEAT, EXP.; TAKE FULL CHG. OF children; sal. $10 wk. Normal 9534.

HSWK.—GEN.; BY WEEK; STAY NIGHTS; Swedish girl; ref. Ard. 0131.

HSEWK.—EXP., REL. GOOD COOK AND hskpr.; city ref. Address F 387, Tribune.

COOK—HSKPR.; EXPD.; CHILD 5; EXC. refs.; city or country. Hyde Park 8140.

MAID—COL., GEN. HSWK.; GD. COOK.; NO laun.; adlt. fam.; ref.; nr.N.pref. Ken.8537

MAID—COL.; DEPENDABLE; ½ DAYS. OR any part time; no Sun. Went. 0823.

MAID—COL.; GEN. HSWK.; NO LAUN.; stay; Gentile; $10-$12. Nor. 4007.

SITUATION IN PRIVATE HOME WHERE music student can earn board and room by doing light housework giving music lessons, etc. Reply by letter, giving address and phone. Address E F 196, Tribune.

Couples.

COUPLE—GER.-AMER., 26-27; A-1 COOK maid, caretaker, hsman.; refs.; perm. N. Shore; $125. Lon. 2000. Apt. 132 after 5.

Clubs, Hotels, and Restaurants.

COOK—COL.; HOTEL OR CLUB; CITY REF.; reliable. Atl. 3424.

2D COOK—COL., STM. TABLE. OR FOUNTain man. 28. Exp. Eldridge. Nor. 5895.

COL. GIRL—CLN. CLUB RS., OFC., SHOPS hotel or stock, errands. Drex. 4672, apt. 8.

Dressmakers and Seamstresses.

DRESSMAKER—LONG EXP. ALTER AND remodel; your home or mine. Eng. 3710.

SEAMSTRESS—EXP.; BY DAY; DRAPES, slip covers specialty. Nor. 6412.

Housekeepers and Caretakers.

BUS. WOMAN—WILL ASST. HSWK.; STAY nights for dinner and room; gentiles. Address F 320, Tribune.

HSKPR.—MID. AGED, EXP.; ADULT OR widower's home. Address F 207, Tribune.

HOUSEKEEPER—EXC. COOK; LV. CITY; adults; best ref. Address F 357, Tribune.

HSKPR.—HOTEL, TRAN. OR KIT.; REF. unen. lady, 8 yrs.' ex. Address F 185, Tribune

Laundresses and Day Work.

A1 CLEAN, EXPERT LAUNDRY WORK—Fast, rel.; any day, $2 and c. f. Ken. 2129.

CLEANING, IRONING—COL., CHRISTIAN Scientist; 15 yrs. same place. Atl. 2213.

DAY WORK—LAUNDRY, CLEANING, EXperienced; references. Normal 6720.

LAUND.—EXP.; WH.; THURS.-FRI.; PRIV home; $4.15 day. Address F 342, Tribune.

Nurses and Governesses.

COMP. TO ELD. LADY OR CHILD; SO.; lady take full charge; trav. or count.; ex. refs. Apt. 1B, 7744 S. Shore-dr. Reg. 7924.

GRAD. NURSE HAS SELECT HOME FOR convalescent or elderly person. Buc. 3034.

INFANT'S CHILD NURSE—HOSP. TRAIN. Best refs., $18 wk. Lincoln 0166.

NURSE—2 YRS.' HOSP. TRAINING; DR.'S refs. Phone Buck. 0172, Apt. 40.

NURSE—TRAINED, PRACT.; EXCEL. CARE invalid or elderly lady. Buc. 8875.

NURSE—PRAC.; 2 YRS.' HOSP. TR.; EXC. ref.; gd. cook; adult; $12. Rav. 2389.

NURSE—ANY CASE, DISENGAGED; $17 weekly. Call Bit. 2020, Room 439.

Stenographers, Typists, Etc.

ABLE RECEPTIONIST, SWBD., OFF. DET.; exp. handling people; attrac. appearance; age 29; mod. starting sal. Sup.4022.Apt.204.

A1 SECRETARY—PSYCHIATRIC AND BUSIness background; 6 yrs. exp.; young, attr.; Prot.; refs. Midway 7621.

A1 STENO. — RAPID DICTATION, FAST typist, knowl bkkpg., billing; 3½ yrs. exp. Perm. pos. $22. Address F 206, Tribune.

A1 SECY.-STENO.-BKKPR.—6 YRS.' EXP. Neat appearance. Sheldrake 2084.

A1 EDIPHONE OPER.—12 YRS.' EXP. 32. Loop. $25. Address F 365, Tribune.

A1 SECY.-STENO.; UNI. ED. 8 YRS.' ONE firm; good appear. Ave. 7281, aft. 7 p. m.

A1 STENO.-SECY.—5 YRS. EXP. OFF DEtail, alert, attrac. appear. Lake V. 6320.

A1 SEC'Y-STENO.—ALL OFFICE DETAIL. Reliable. Mansfield 4656.

ACCURATE STENO. — BEGINNER, GENtile. Rapid. Office details. Normal 4712.

ALERT AND NEAT BEGINNER STENO.—Will start at small salary. Bou. 0968.

CLEVER EXP. PRIV. SEC.—24, LOYAL, depend., alert, seeks unus. pos. Fai. 9146.

DICTAPHONE-SWITCHBOARD—EXPR. YG. Good appear., persnty. Ref. Albany 6196

EXP. STENO.—BKPR., COMPT., GEN. OFF. Knowl. German; yg., refs. Juniper 7845.

RAPID, ALERT STENO.—2 YRS.' EXP. Some college. Age 20 next Jun. 7279.

SECY.-STENO.—GEN. OFF. EXP. SWBD. Yg., neat; refs. Bri. 8800 Apt. 3, after 6.

SECRETARY-CORRESPONDENT — EXECUtive ability; adv., pub. exp. Plaza 2274.

SECY.-STENO.-EDIPHONE—10 YRS.' EXP. Perm. pos., north or loop. Ardmore 4445.

STENO.—JEWISH; 1 TO 6 P. M.; $15; empl., 6 yr. exp. auto fin. Hyd. Pk. 5175.

STENOG.—AMBITIOUS, ALERT, DESIRES perm. pos. Spaulding 4675.

STENO.—AMBITIOUS, YNG.; H. S. GRAD.; knowl. compt., bkkpg.; sal. opti. Lin. 0483.

STENO.—EXP.; PERMANENT OR TEMP.; reas. salary; age 23. Prospect 9419.

STENOGRAPHER—KNOW. OF BOOKKEEPing; some exp. $15 wk. Humb. 2609.

STENOTYPIST—BOOKKEEPER; 10 YEARS' business exp.; switchbd.; refs. Mid. 10281

STENO.-BKKPR. — 10 YRS.' EXP. COLL. educ.; capable, reliable. Spaulding 10466.

STENO.—GEN. OFF. 2 YRS.' EXP. RELIable. Refs. Miss Jerner. Ked. 7000.

STENO.-SECY.—31; 10 YRS.' EXP. MFG., engr., mortg., legal; lp., west. Craw. 8099.

SWITCHBD.—GENL. OFF. SP. READ WRI Pol. Sm. off. Call Hum. 8912. 10 to 3.

TYPIST, GEN. OFC. STENOGRAPHER—Exp., adaptable, neat. Pensacola 9822.

TYPIST — PARTICULAR WORK ONLY; manuscripts, copy, etc. My mach. Del. 7790

TYPING—GENL. OFF. WORK. PT. TIME—eves., Sat. aft. Pla. 3907, eves.

Miscellaneous.

MIDDLE AGED WIDOW DESIRES POSItion as housekeeper for elderly couple or motherless household. Excellent cook. Refer. exchanged. Address A 118, Tribune.

ELEVATOR OP.—COL., LABELING, CHAMber or theater maid, dishwasher. Nor. 3997.

Nurses' Registries.

GRAD., PRACT. NURSES—FURN. ON ALL cases. Acme. 2845 N. Burling. Well. 5586.

HELP WANTED—MEN.

The Tribune does not knowingly accept Help Wanted advertisments which misrepresent the nature or terms of employment, or advertisments for Sales Help which do not indicate the type of product or service to be sold and the form of compensation. Report any misrepresentations or requests for a cash bond, deposit, or investment for samples not stated in the advertisment to the Tribune, Superior 0100, Local 328 (for complaints only).

Stores and Offices.

A YOUNG COLLEGE MAN WITH GOOD scholastic average for camera sales division. Weekly salary during training period $17.50. Furnish complete information. ADDRESS N D 192, TRIBUNE.

ACCOUNTANT—JUNIOR, BY C. P. A. DO not answer unless you have year of gen. ledger and actual bkpg. exp.; exc. opp. for right man; state age, exp., schooling, salary to start. Address P G 515, Tribune.

HELP WANTED—MEN.

Stores and Offices.

CLERK — JEWISH; AS ASSISTANT TO buyer in Wholesale Grocery; must be efficient in shorthand and typing, good at figures. Reply in own handwriting, giving full data. Address P G 549, Tribune.

ACCOUNTANT OR C. P. A.—EXPERIENCED in coal or beer, to connect with progressive firm at good salary; advancement. State qualifications fully. Address P G 421, Tribune

FUR SALESMAN — RETAIL; AT HOUSE First-class steady position for a good, experienced man. Address P E 176, Tribune.

FURNITURE SALESMEN—A-1 EXP. $40 salary plus comm. Steady. Apply afternoons or eves. Grand Rapids, 2369 Milwaukee-av

GROCERY CLERK—EXP.; LRG. FOOD STR Call 4 p. m., R. 306 4554 Broadway.

MAN—YOUNG, FOR CREDIT OFFICE; EXcellent opportunity; state age, educ., expr. Address P N 541, Tribune.

MAN TO ASST IN CLOAK SHOP—MUST BE well exp. good position QUALITY SHOP 1109 East 63d-street.

MAN—WITH SOME FOUNTAIN AND CLERical exp.; drug store; no prescription exp. necessary. Phone Diversey 6060.

Retail Furniture Salesmen.

Temporary. Experienced in installment furniture. Guaranteed salary.
834 W. 63d-street. 3318 Lincoln-av
4128 W. Madison-st. 4025 Milwaukee-av
115 S. Wabash-av

SHOE SALESMEN.

Men expd. for our new Roseland store. Only Roseland residents will be considered. Apply in person, CUTLER SHOE CO., 111 S. State-st., Mr. Glenn.

SHOE STORE MANAGERS—EXPD.—WITH executive ability; cash bond necessary. ADDRESS P H 176, TRIBUNE.

SHOE SALESMEN — MUST BE EXPD.; steady work. Logan Dept. Store, Milwaukee, Diversey, Kimball. Apply 3d floor.

SHOE SALESMEN—STEADY AND EXTRA work. 4742 S. Ashland-av.

— — — STENOGRAPHER-CASHIER — — — Young man between ages of 21 and 26 for life insurance office. Excellent opportunity for right man. Prefer resident of west or northwest side. Apply Monday morning, suite 407, 1 N. Pulaski-road.

STORE MANAGER—EXPERIENCD., READY to wear, under 40 years, to take charge large unit in Chicago. BEZARK'S. 20 S. STATE-ST.

Boys.

BOY—LIVING EX. SO.; OPP. LRN. MECH. dentistry. Jos. R. Wilk, 185 N. Wabash.

HIGH SCH. GRADUATE—TYPING, SOME bkkpg. Steady work. Alberts, 24 S. Clark-st.

Executives and Managers.

DISPLAY MANAGER.

One of the largest southwestern department stores requires the services of an experienced, energetic and ambitious display manager. Write in detail experience and salary requirements. Address B H 9, Tribune.

Sales Promotion Manager.

Large distributor of nationally advertised major home appliances has excellent opportunity for man to direct sales promotional activity. Must be capable of planning and producing all material. In reply list complete details of your past record, previous employment, and salary requirements. Your reply will be held strictly confidential. Address B G 585, Tribune.

Professions and Trades.

ARCH., DESIGNER—UNIV. GRAD.; ORIG. ideas; distinctive rapid; color delineation; interior design exp.; age 25-30. Gen'l. Design Corp., 840 North Michigan.

ARCHITECTURAL DESIGNER — UNIV. grad.; orig. ideas; distinctive, rapid color delineation; interior design exp.; age 25-30. General Design Corp., 840 N. Michigan.

ARTIST—LETTERING, LAYOUT, DESIGN, some airbrush. State exper., salary desired, phone. Address P F 221, Tribune.

ASSEMBLY FOREMAN.

Executive type, tool room background, exp mfg., office appli. Address M C 498, Tribune.

ASSEMBLERS — EXPD. SMALL ELECTRIcal machines. Address P E 485, Tribune.

AUTOMOBILE MECHANIC — FOR USED cars; reference. 2717 Madison, store.

BARBER AND STYLIST — EXPERIENCED. Must be prepared to take care of high class clientele. Phone Euclid 10441.

BARBER—EXPERT LADIES AND CHILdren's hair cutting. 8014 Cottage Grove.

BLOCKER—ON LADIES HATS. APPLY 8684 VINCENNES-AVENUE.

BUSHELMAN—EXP. FOR RETAIL STORE in southern Ind. Address P G 503, Tribune.

CHOCOLATE ENROBER MEN — APPLY Illinois Nut Products Co., 609 W. Lake.

ELECTRICAL ENGINEER

With laboratory exper. on fractional motors. State age and experience. ADDRESS P J 512, TRIBUNE.

ELECTRICAL ENGINEER—RECENT GRADuate, for industrial power and lighting layouts. Address P G 412, Tribune.

FACTORY MANAGER—EXP., FOR WELL estab. mfgr. of overall pants, shirts, and wool jackets. Address P G 514, Tribune.

FOREMAN IN LARGE WET WASH LAUNdry—State refs. Address P J 315, Tribune.

GARNETT MACHINE OPERATORS — BY out of city battery plant. State experience and references. Address F 254, Tribune.

GLAZIER — YOUNG MAN. LAWRENCE Glass and Mirror Co., 3123 Lawrence-av.

GLOVE LAYER—OFF. EXPD. STEADY WK. Advance Mnfg. Co., 215 W. Ontario.

GREASER AND WASHER—MUST BE EXP., white. 3856 N. Kedzie-avenue.

HAIR STYLIST—ALL AROUND LICENSED operator. One with a loop following preferred, although not necessary. Reasonable guarantee and commission. ADDRESS P G 547, TRIBUNE.

HAIR STYLIST—ALL AROUND EXP.; MUST have following in loop. Exclusive salon. Excellent offer. State 1608.

INSPECTOR'S ASSISTANT—DEPENDABLE, hard worker, who can check screw machine parts, etc., from blueprints; salary open. Apply Monday or Tuesday. 7740 South Chicago-avenue.

LATHE HAND—TOOL ROOM; WITH JOBbing shop experience, good wages. Steady work. Address N B 88, Tribune.

LAYOUT ARTIST — PERMANENT POSItion; out of city; give full details of former experience, age, salary required and telephone number. Excellent opportunity. Do not send samples. Address E D 574, Tribune.

MACHINIST—EXPD.; MUST BE CAPABLE to rebuild machine tools; steady work; good pay. Mall Tool Co, 7740 S. Chicago.

MECHANIC—AUTOMOBILE; MUST BE 1ST class; steady work. 6107 Ravenswood-av.

METAL GILDERS — MUST BE EXPERIenced. Turner Mfg. Co., 4147 W. Ogden.

MOVIE CAMERA ENGINEER—Expd. in assembly or design. Reading blueprints and supervising. Address P G 374, Tribune.

NATIONALLY KNOWN CORPORATION LOcated in Chicago is expanding its organization and is interested in receiving applications for the following positions:

PLANNING ENGINEERS.

[1] FOR FINISHING EQUIPMENT.
[2] FOR FABRICATING EQUIPMENT.
[3] FOR ASSEMBLY WORK.

To receive consideration, it is necessary for us to have the names of your last three employers, education, age, and salary desired. Address P E 276, Tribune.

LADIES' TAILOR—FIRST CLASS. APPLY 1566 Sherman-av., Evanston.

PACKERS—EXPD. SHIPPING RM., PICTURE frames. Address P J 516, Tribune.

PHOTOGRAPHERS—EXPD. IN HOME PORtraits of children. Contest leads. Apply 813 W. Lake-street, 2d floor.

POLISHER AND PLATER—MUST BE EXP. 1148 W. Chicago-avenue, 3d floor.

RUBBER STAMP MAKER — YOUNG MAN preferred. Write; state age, salary expected where previously employed. Address P J 311, Tribune.

SCRATCH BRUSHER—FOR PLATING RM. Also expd. blow pipe solderers. 674 N Kingsbury, 4th floor.

SHEET METAL WORKER—EXPERIENCED. Ludwig, 115 West Fifth-street, Michigan City, Indiana.

SHEET METAL WORKER—EXPERIENC. IN gutter and furnace work. Buck. 4685.

TIME STUDY ENGINEER WANTED — Large manufacturing concern requires the services of a Time Study Engineer. Experience on automatic machinery desirable but not essential. State age, experience, education and full particulars in first letter. P. O. Box 167, Rochester, N. Y.

TOOL AND DIE MAKERS—MUST BE A1. APPLY 711 W. LAKE-STREET.

WATCHMAKER — EXPERIENCED. 5 S. Wabash, Room 1012.

WANTED—DESIGNER OF PRINTING MAchinery, acquainted with folders. Address P E 84, Tribune.

THE TRIBUNE OFFERS SPECIAL LOW rates to persons who advertise for positions. For further information and assistance in writing an advertisment stop at the Want Ad Office, Madison and Dearborn streets, or in the lobby of Tribune Tower.

Butlers, Chauffeurs, Housemen, Etc.

CHAUFFEUR AND HSEMAN.—WHITE. SOber, dependable, careful; sgl.; state age, exp., sal. and refs. Address P F 135, Tribune.

Pharmacists.

ASSISTANT OR APPRENTICE—GD. SALES; excel. opp. Address P E 178, Tribune.

BOY—18-21. DRUGS. LONG HRS. ADVANCmt. Give ref. Address P G 369, Tribune.

DRUG APPRENTICE—18-30 YRS.; ALSO cigar clerk; must have 3 yrs. experience; steady and good pay. Stineway Drug Co. 1104 S. Wabash.

PHARMACIST—REGISTERED ASSISTANT for drug store. Ph. Dorch. 1212.

YOUNG MAN OR BOY—EXPERIENCED IN drug store. 3158 Irving Park-blvd.

Clubs, Hotels, and Restaurants.

COOK—CHINESE, LA CHOY, 208 MADISON-street, Oak Park. Mansfield 2840.

DISHWASHER—WHITE; YOUNG, CLEAN; no Sun. 250 E. South Water-street.

HELP WANTED—MEN.

Clubs, Hotels, and Restaurants.

FOUNTAIN HELP—FOR DRUG STORE; expd. young man or girl; hours 12 to 2 and 5 to 12. 3358 Madison.

HOTEL HOUSEMAN—EXP. ALL AROUND. Refs.; $17.50 week. 1434 Morse-avenue.

RESTAURANT MANAGER.

Experienced, with executive ability, for exclusive loop restaurant. Apply Mr. Bethke, Rm. 393, Hotel Chicagoan, 65 West Madison 2 p. m. to 4 p. m. Monday or Tuesday.

Salesmen.

ASBESTOS SIDING SOLICITORS — EXP. Sal.-comm. 6409 South Park. Call a. m.

Automobile Salesmen

We have room for two men to clean up our big stock of used cars and new 1937 Packards, at attractive discount. We are offering a good commission plan on the best street in the city for quick deals. Good play and a perfect set up, big showroom and lot. Joe McKnight, 2524 Milwaukee-av. Belmont 2801.

AUTO SALESMEN—Have

opening for 3 men in our organization. Can only consider sober, industrious men of good character with unquestionable recommendations. Good earnings assured. Drawing account.
MAY MOTOR SALES—South Side's Oldest. Largest Olds. Dealers — Several Locations Apply only at 501 E. 69th-st. cor. Anthony

AUTO SALESMEN.

Men to sell both new and used cars for estab. Plymouth. De Soto dealer. Exp. not necessary. Lib. comm. weekly; full floortime. Ask for Mr. Cordell.
ROWE, YOUNG & COOLEY, 4660 WASHINGTON. ESTAB. 1907.

AUTO SALESMEN.

Sell Chevrolets in best territory in Chicago Start now. You will like our NEW 1938 salary and commission arrangement. Men with following in small car field should call for interview with Mr. Townsend. Hyde Park Chev., 5506 Lake Park-av. Dor. 8600.

AUTOMOBILE SALESMAN — FOR USED cars; ideal opportunity for the right man; must be fast closer; best location lot and store on Michigan-av auto row; Pontiac Dealer for 19 years; drawing account and commission. See Mr. Chisholm, COMMUNITY MOTORS, INC., 2521 South Michigan.

AUTO SALESMEN—3. FOR USED CARS; commission and bonus. See Mahoney, 5408 West Chicago-avenue.

BEER SALESMEN—WITH FOLLOWING IN N. Ill. and Wis.; very good proposition; salary and comm. Apply or write; Rock River Brewing Co., Rockford, Ill.

BEER SALESMEN—EXP. WELL KNOWN Chicago brewery. South side acquaintance necessary. Salary and expenses. Must give exp. and refs. Address P G 507, Tribune.

BOOK AND MAGAZINE SALESMEN September sales campaign is well under way. Our new salesmen are earning substantial commissions. We are inviting men of good standing with or without experience, to join our organization immediately. Special invitation to former Literary Digest salesmen. This is the fastest selling book deal and offers you unlimited earning power. Call 9-10 a. m., 4-5 p. m., Room 715, 188 W. Randolph-street.

CHRISTMAS CARDS — 50% COMMISSION selling friends, irresistible 21-folder $1 assortment. Samples on approval. Free personal card offer. Write CHILTON GREETINGS, 179 Lincoln, Dept. CT, Boston, Mass.

EX-DEBIT INSURANCE MEN SAY THIS IS the best commission proposition in Chgo. Voorhies, Rm. 201, 168 North Michigan.

GAS PUMP SALESMEN.

S. F. Bowser & Co. have unusual opening in Chgo. for exp. computor pump and meter salesmen. Exclusive comm. contract. Write for interview. 2011 S. Michigan.

GROCERY SPECIALTY SALESMAN—CAR—Well known mfr. has est. terr. for suitable man. Comm. $30-$50 wkly. 1418 Harrison.

HARDWARE AND DRUG SALESMEN—FOR fast selling est. side line; protected terr.; commission. Address P E 127, Tribune.

LIQUOR SALESMEN WANTED—IF YOU DO not have 1st class refs. you need not apply. Comm. Address N D 360, Tribune.

MAGAZINE SALESMEN ARE CLEANING up on our newest premium deal. Sells on sight. Comm. 9 to 10 a. m., 4 to 5 p. m., Mr. Shaw, R. 806, 189 W. Madison-street.

MULTIGRAPH AND CIRCULAR MAIL Salesman with following; comm. State age, exper., etc. Address P F 218, Tribune.

PERFUME SALESMAN—TO CALL ON beauty parlor trade; salary and comm. ADDRESS P E 126, TRIBUNE.

PRINTING SALESMAN—WE HAVE DESIRable opening for high class man with good following; fine opportunity; salary and commission; state experience. Address P F 255, Tribune.

PRINTING SALESMAN—SMALL AGGRESsive plant; very attractive percentage basis. Ph. for appointment. State 3195.

TRUCK SALESMEN — EXP.; DRAW. AND comm., splendid setup, full cooperation. B. & J. Trailer Co. 3013 S. Michigan-av.

USED CAR SALESMAN—HUSTLER, LIVE wire; large stock; lot and store; comm. basis. See Mr. Gilbertson, 3910 Ogden-av.

— WHOLESALE GROCERY SALESMEN — POLISH AND BOHEMIAN, with exp., to work in city for Chicago's fastest growing food distributors. Exc. oppor. for live wire. Sal. and comm. Ph. Canal 6168 for interview. Holleb & Co., 167 South Water-street.

WIRE SALESMAN—MANUFACTURER REquires experienced man for Chicago territory; sal. When making application state age, education, experience and salary expected. Address F 258, Tribune.

INTERCOMMUNICATING SERVICE SALESmen—Every type of business, profession, institution, and large home is a prospect. The men we engage must be capable of earning a minimum of $100 a week within 1st 30 days. Liberal commission. Must be neat appearing, aggressive, have good personality, and have a record that will stand investigation for bond territories open in Chicago and 31 mid-west and western states. Interviews not conducted on phone. Call Central 9506 for appointment.

I WANT 5 SALESMEN.

Probably the most remunerative sales position in Chicago today; permanent, dignified, and interesting. No canvassing. Our training will make you an expert in the field of modern realty merchandising. Drawing account against comm. Call on Mr. Duis, Monday, Room 425, at 111 W. Washington-street, 9:30 a. m. to noon or 3 to 4 p. m.

PERMANENT POSITION—WITH ELECTRIcal unit manufacturing co. Must be dependable, conscientious, and of neat appearance. The position is a reliable one with good pay; reference required; large commissions; weekly bonus paid. Apply Monday, Sept. 13, between 10 and 11 a. m., Room 250, 3 W. Madison-st., Oak Park, Ill. See employment manager.

WANTED.

3 men to fill new opening in furn. order dept. Salary to start. Prefer men who can get along on $25 per week first 2 weeks. Advancement to man of proven ability. Some sales exp. helpful. Call 10 to 2 p. m. only. See Personnel Mgr., 6th fl., 2237 W. 39th-st.

ATTENTION!

Men interested in permanent connection with an old established organization, experience unnecessary. Guaranteed salary, liberal commission, plus bonus. We train you. Monumental Life Insurance Co., 6305 S. Ashland or 7341 Cottage Grove-avenue.

WE WANT DIVISION MANAGERS AND salesmen, experienced in the cookware field to start immediately on the finest proposition ever offered in cookware. Subsidiary of the Electric Auto-Lite Co. Write giving information about yourself. Salary and commission. Address B G 18, Tribune.

JUNIOR SALESMEN.

Age 21-25, clean cut, alert. Contact work with mgr. on home necessity, nationally adv. Guaranteed drawing acct. vs. comm., bonus. Permanent. Opportunity for advancement. 8 S. Dearborn, Rm. 1306, 9 to 12.

SALESMAN

to contact banks and merchants on picture display service. Our present salesmen average in excess $5,000 yearly comm. Car essential. Several territories open. Timely Events, Daily News Bldg.

MEN—YOUNG, NEAT APPEARING, WITH selling ability; leads furnished on portraits. This is a reliable proposition and worth investigating; salary and comm.; must be able to travel although car unnecessary. 813 W. Lake-street, 2d floor.

2 CONTACT MEN.

A good setup that has been in operation for over 5 years. $25-$30 weekly to start. Salary, commission. Furn. See employ. mgr. Monday, 10:30-2:30. 656 W. North-avenue.

A GOING ORGANIZATION CAN USE 2 live salesmen; comm.; to sell food products; 1 for loop terr.; 1 for N. side; good oppor. for men of responsibility. Address P H 546, Tribune.

32 YEAR OLD NATIONAL ORGANIZATION wants salesmen who can sell in educational field [not books]; car essential; commission; must be past 35. Phone Longbeach 7545.

— — —MAN WITH CAR— — — wanted by Wear-Ever Aluminum Co. Not house to house. Average weekly commission $62. Write giving references, past experience and phone. Address N G 563, Tribune.

SOUTH SIDE OFFICE OF THE SUN LIFE Insurance Co. expanding—Desires several men of good character; salary and commission. Opportunity for advancement. Apply Monday a. m., 6309 South Ashland.

2 CANVASSERS—TO WORK OUT DISPLAY trailers with producing closer; washers, refrigerators, radios, stoves. Salary, commission. No drinkers. 4756 Washington.

SALESMAN—EXPD. DEPT. STORE TRADE to sell embroidery, curtains. Must have car, be willing to trav. Straight comm. basis. Give age, exp. Address P G 449, Tribune.

TWO EXPERIENCED MEN TO SELL automatic oil heat and air conditioning equipment; salary and commission. Call 4 to 6 p. m. 4756 Washington-boulevard.

MEN—FALL LINE JUST OUT; ABOUT $50-$75 weekly adv. comm.; canvassing not necessary. Realsilk. 224 S. Michigan-avenue.

MEN—GOOD SALARY TO START, PLUS bonus. Direct selling food products, call 10-12. 208 W. Washington, Rm. 613.

MEN—TRAV., WHO SELL TO STORE FIXture trade. Comm. Address P G 552, Tribune

HELP WANTED—MEN.

Salesmen.

MEN

If you live on the South Side or South Side suburbs, let me start you in a profitable business of your own backed up by our prosperous company.

I have been on this territory exactly 7 weeks and have already set 20 men up in business for themselves, and still have 25 opportunities left on the south side of Chicago.

I am in control of this territory of a business unique in character, merchandising an electrical unit that has no competition, for which there is an ever increasing demand.

If in a personal interview you can satisfy me that you are honest, reliable, and trustworthy, and really have a desire to succeed, willing to study, and are teachable, you may be the very man I am looking for.

Our business is very profitable; many of our associates are earning as much as $50 on a percentage basis in a single day, and after they become experienced handling our business, receive a sizable monthly income; not regulated by the seasons, as ours is a year around business.

Selling experience not necessary, for if you are selected you are thoroughly trained at no expense to you; some of our most successful associates never sold anything before joining us.

We stand all expense of your business, such as rent, light, heat, telephone, help, etc., and in addition to giving you merchandise on open accounts, carry all of your time payment paper.

You do not invest one cent with us. We finance everything.

Our business is depression-proof, as same has increased every month of the last 7 years with 1937 our busiest year. We have thousands of satisfied customers in the territory and are considered one of the country's outstanding organizations. There are no strings connected with this offer, and if you can meet the above requirements you will be granted a personal, confidential interview which will quickly determine our mutual interests.

Apply Monday, between 10 and 12, Suite 400, Maryland Bldg., 841 E. 63d-st. [one block East of Cottage Grove]. Ask for Mr. Baldwin.

STOKOL

"THE WORLD'S GREATEST STOKER"

Have openings in Chicago territory for 6 experienced salesmen capable of making surveys and quoting prices on first call. Don't apply unless you can qualify as above and prove a sales record. Must have car—no canvassing. Drawing account. See Mr. Drury, Monday and Tuesday, 10 to 12 a. m. only.

STOKOL-ILLINOIS CO.,
531 N. LA SALLE.

WHAT KIND OF JOB ARE YOU LOOKING FOR?

Isn't a permanent position with good income and opportunity for advancement with a large company what you want? If you are a serious minded young man interested in your future and if you are 21 to 35 years of age and of neat appearance, Commonwealth Edison Company will consider you for a position in the Appliance Sales Department. If you meet with the above qualifications and you have the right attitude, previous experience is unnecessary. The electrical business is a growing business and men in it receive good percentage plus bonus and drawing account. Apply Monday, Room 1230, 140 South Dearborn-street, 9 a. m. to 11 a. m. only.

MEN, 40 TO 60 YEARS.

Scores of men beyond the age limit of routine commercial work are earning $100 a week comm. in this dignified business presenting R. E. and investment facts to prospective buyers for old established firm dealing in holdings throughout the U. S. No sales experience necessary.

Applicants will be given every co-operation in establishing themselves in a pleasant, profitable, permanent occupation. Personal interviews 11 a. m. to 4 p. m.

MR. GAINES, SUITE 425,
111 W. WASHINGTON-STREET.

— — — EXPERIENCED SALESMEN — — —
If you are between 35 and 50, and have successfully sold intangibles to business men, this is addressed to you. McGraw-Hill Publishing Company is marketing a $10 business service that now has a clientele of 100,000 business leaders in all lines. An exclusive territory is available immediately in Chicago and vicinity for a salesman with car. Credit for repeat business, 50% commission plus bonus and allowance arrangement. For interview telephone H. G. Ruse, Whitehall 7900. Out of town applicants, write 520 No. Michigan-avenue.

SALESMEN

A splendid sales position is open for 2 salesmen in the home reconditioning field in the Chicago district. Age 30-40. Salary and commission. Past record must stand rigid investigation. Reply, giving full particulars. Address P F 560, Tribune.

15—MEN—15.

At once; start work in new customer department of large furniture concern. Continuous increase in business makes necessary these additions. Experience not essential, but must be over 25 years of age and of neat appearance. Positions will be steady with fine future for those who make good. About $26 per week to start. Drawing account privilege. Commission and bonus. Apply promptly after 9:30 to Mr. Nelson, 834 W. 63d-street.

JUNIOR SALESMEN — 2 YOUNG MEN, ages 20-22; genuine opportunity, but hard work; best kind of opportunity for advancement; must have some selling experience and willing to go through training period, with large, growing, long established institution to sell china, silverware, glassware, paper goods, janitor supplies, bar and restaurant supplies, in established city territories; guaranteed small salary to start. Edward Don & Company, 2213 South La Salle-street, Chicago.

— EXCELLENT TIMELY TIEUP FOR — 2 salesmen in each section of Chicago and states of Ill., Ind., Wis., Iowa; call on stores and factories; sell by simple demonstration America's outstanding highly recommended fire extinguisher; its unit of cost now only $1.50; sold singly and in quantities; a real future for live salesmen; unusually large comm.; a fine opportunity for big earnings Apply Liberty Fire Extinguisher Sales Co., Rm. 1937, 176 W. Adams-st.

FREE—$15,000 IN CASH AND CARS TO customers of famous Watkins Products. $10,000 in cash and cars as good bonus award to dealers. Reliable man or woman needed at once as local distributor in Chicago or suburban towns. Comm. Excellent opportunity to right party. Apply at 10 or 2. THE J. R. WATKINS CO., 2220 N. Western-avenue, 810 W. 76th-street.

MANUFACTURER OF NATIONALLY ADvertised food products requires the services of a conscientious salesman between the age of 25 and 35 years, to call on the retail grocery trade; Chicago territory; salary. Reply in your own handwriting, giving past experience and telephone number. Address P J 328, Tribune.

THE URMAN-BURGER HAT MFG. CO., Cleveland, Ohio, manufacturers of Barclay and Bubble Weight hats [Union-Made] are open for a high-grade men's hat salesmen for Chicago. State full particulars, only men with following and high reputation will be considered. Correspondence treated most confidentially.

SALESMEN—WITH CAR, SELL ADVERTISing; every merchant a prospect. Item sells on a $1 a week basis; $9 com. per order. Territory open Chicago, Missouri, Illinois, and Wisconsin. Apply R. 541 Southmoor Hotel, George Curtis.

MEN—2, AGE 23-40, FOR VOCATIONAL work; must own auto and furnish letter of credit; men earning $60 weekly up on comm. plan. You will be paid a definite guarantee in getting started. See Mr. Preston, 9-11:30 a. m., 850 E. 58th-st., Monday.

SPECIALTY SALESMEN — LARGE CORPOration offers you a real opportunity; must have retail collection agency experience. Dynamic man can earn about $75 up weekly, bonus and comm. For immediate appointment see Mr. Grant, Room 1512, 105 W. Adams.

YOUNG COLLEGE MAN

for sales work. Some life insurance selling experience desirable. Must be able to furnish bond. Regular salary and steady employment. Address N H 362, Tribune.

2 MEN FOR OUR FUTURE FURN. ORDER div.; exp. not nec.; perm. pos. with percentage and will pay $25 and up weekly to start; neat appearance essential. Apply 10-12 a. m. Weds. 2658 West North-avenue.

FINANCIAL INSTITUTION DESIRES 3 men of excellent character to represent them in cent. and east. states; thoro. credit training with imm. earnings $100 wk. comm. and bonus. 14th Floor, 173 W. Madison.

TWO YOUNG MEN FOR ORDER DEPARTment—Local office of national publisher; permanent position; commission. See Employment Manager, Room 400, 205 West Wacker-drive.

MEN—4, CITY AND SUBURBAN TERRItories; permanent position with old estab. co. in building and remodeling field. Drawing account. Call 9 to 12. Main office, 4417 Wentworth-avenue.

EXTENSION MAGAZINE, NATIONAL CATHolic monthly, has openings for exp. salesmen; comm. and bonus. D. P. O'Brien, 360 N. Michigan, 4th fl., London Guarantee Bldg.

2 YOUNG MEN—AT ONCE, UNDER 25, for Chicago branch of New York pub firm; h. s. grad.; sal., bonus, rapid adv. Apply 8:30 a. m., 7 S. Dearborn, Rm. 1146.

MEN—3; TO LEAVE CITY AT ONCE WITH travel, magazine crew; comm.-bonus. Apply Sales Mgr..3-9 a.m. R. 517, 58 E. Washington.

LIVE WIRE SALESMAN—FOR FAST SELLing automotive nece. Comm. Call Long 1320 Sun. or Harr. 0204 Mon. for appimt.

CALLERS AND OPERATORS—MALE OR female; sal and comm. Call Sun. or after 6 p. m. Lee Photo Studios, 3509 W. 58th-pl.

SALESMEN—FOOT REMEDY, NO COMPETItion. Call on Retailers. Commission. 36 W. Randolph-street. Room 502.

SALESMAN—TO SELL EXCL. MFG. HATS to shops; comm. 8684 Vincennes-av.

HELP WANTED—MEN.

Salesmen.

SALESMEN—

Immediate Opportunity

Large, nationally known manufacturing company has an opening for a substantial man over 25 years old, with a successful record.

Experience in our line is not a requirement, but preference will be given to a man who has had experience in meeting the public. A thorough training will be given at our factory school in the field.

The successful applicant must be honest, a hard worker, intelligent, resourceful, and must have a clean and successful record.

This is a permanent position offering an unlimited opportunity on commission to build up a profitable repeat business in electric units. Strict confidence will be observed in interviews by factory representative.

Apply Monday 2 p. m. sharp or Tuesday morning.

Room 618, 203 N. Wabash

MEN

I don't care what your past work or earnings have been. I am not worried about your education, your religion, or your nationality.

I am interested in how ambitious you are and how willing you are to work and study, to qualify for the kind of weekly and monthly earnings being made by men already connected with my organization.

You may be employed now but starving for lack for opportunity. You may be out of work and in need of employment. However, if you have been out of a job for more than six months, I doubt if you are the kind of man who can hold down the position I have to offer. A new man must expect to earn about $125 to $150 per month in commission and bonus.

It will cost you nothing to investigate this ad, and I cannot tell whether you could qualify in our line, which is outstanding in the electrical unit field, unless I can talk with you. Come in for a preliminary interview on Monday, Sept. 13, from 10 a. m. to 12 noon, at 20 E. Jackson-blvd., Room 604, Chicago.

DESIGNED FOR EARNING.

Large manufacturing concern is now expanding their national operations into 26 states. Developments of this additional territory are only limited by our ability to select and train men to grow with us.

We are contacting the industrial field with an electrical necessity having time-saving and safety factors. This ad is directed to men between the ages of 25 and 40 who are free to travel, have a car and who are mainly interested in the future. A man who has had experience in contacting the industrial field is preferred but not essential. Remuneration commission and car expenses, drawing account when qualified. Earnings possibilities are excellent; must furnish unquestionable reference. ADDRESS N H 404, TRIBUNE.

AN ENERGETIC MAN

of good personality, over 26 years old, to represent nationally known manufacturer of electrical appliances operating through this store. Will sell in store, also follow leads obtained during floor time. Not a house canvassing proposition. Car necessary. Excellent commission paid weekly. Bonus monthly for producers. Apply Employment Department, 9th floor, 9:30 a. m. Monday only.

MARSHALL FIELD & CO.,
RETAIL.

COMMONWEALTH EDISON COMPANY.

There are several openings in our Appliance Sales Department for neat-appearing, ambitious young men, over 20 years of age, willing to start at the bottom and earn promotion by honest and persistent effort. Experience unnecessary. Thorough training and cooperation given. Compensation: drawing accounts and liberal commission and bonus to men who qualify. Apply room 1807, 72 West Adams-street, 8:00 a. m. to 12:00 noon, and 2:00 to 4:00 p. m.

JOHNS MANVILLE'S

distributor will employ 2 north or south side men, between the ages of 30-40, to sell home improvement work. We are interested only in clean-cut, energetic, ambitious men. Nominal drawing account against commission to selected applicants. Call Mr. Albany, Englewood 2600, for appt.

MEN WITH VISION

If you are between the ages of 30-45 a money maker at heart, able to quickly grasp a new idea and consider yourself capable of earning above the average comm., we will employ you, invest our time and money to teach you elec. units sales promotion. We are expanding at this time and want only a few good men who are willing to work. Men with family resp. pref. Apply Monday morning only. Hotel Guyon, 9-12, Washington and Crawford, Suite 810.

A REAL OPPORTUNITY

for men over 21 years of age with direct sales experience or desire to obtain it, and willingness to work 6 hours every day.

If you can meet these requirements we will place you immediately in the new business dept. of a large furniture concern. No merchandise to sell.

About $30 per week to start. Drawing account, comm. and bonus basis with an increase as you gain experience in our business. See Mr. Zuber at once. 3318 Lincoln-av.

YOUNG MEN.

We have an opening for two aggressive young men between 25 and 35, who are interested in improving themselves. Must be sales minded, also furnish excellent references. Unlimited opportunity to make big money; training and instruction part of deal. Commission. See Mr. Sheehan between 10 and 3 Monday.
LINCOLN PARK BUICK,
2825 NORTH HALSTED.

Permanent Position

for a man with car to start immediately with large Metal Product Co. Earnings around $40 weekly. Expense arrangement and comm. Rapid advancement for producer. NOT CANVASSING. Apply Suite 304, 536 Lake Shore-drive, opposite Navy Pier. BEFORE NOON MONDAY.

CLOSER FOR DIRECT RETAIL SELLING—Refrigerators, Washers, Radios, Ranges. Operates with 2 canvassers and display trailer. Salary, bonus averaging $70 weekly with car. Gentile. Superlative character. 4756 WASHINGTON-BOULEVARD.

Agents.

WANTED—$1,300 TO $6,000 OR MORE yearly retailing nationally known Rawleigh necessities. Enormous demand. Fascinating work. Easy sales. Good profits. Few routes now open. Write quick for full particulars. Rawleigh's, Dept. ILI-128-59 Freeport Ill.

MAN AND WIFE — TO RUN COFFEE agency. Up to $45 first week. Automobile given as bonus. Write Albert Mills, 1146 Monmouth, Cincinnati, O.

AGENT—CONTACT SCHOOLS, LIBRARIES, colleges. Col. 0820.

Miscellaneous.

IF YOU HAVE NOT FOUND THE KIND OF position you are looking for, read the Salesmen Wanted ads. Earnings of salesmen are unlimited and many concerns are looking for inexperienced people whom they can train.

BEER DRIVER—DISTRIBUTOR FOR EStablished route, on nationally advertised beer; exclusive basis; exc. opp. for right man; comm. Address P G 334, Tribune.

MAN TO LEARN TRAINING AND KENNEL work. 657 N. St. Clair.

PRINTING BUYER—ART WORK AND ENgraving; experienced. Furnish complete information and state salary expected. ADDRESS N D 193, TRIBUNE.

STUDENT—PART TIME, FOR LABORAtory; room, board, small salary; give full details. Address B G 417, Tribune.

REGISTRAR—EST. MUSIC SCH.; PERM. GD pay. Sun.-Mon. 3-9. 431 S. Wabash, R. 807.

YOUNG MAN—TO PRESS MEN'S CLOTHES; will teach you; steady. 460 N. Parkside.

Employment Agencies.

BOYS! BOYS! BOYS! BOYS!
Gas Stations, Garages, etc. Real chances.
TRUCK GREASER—Good company $23
GARAGE FLOORMAN—Local references..$20
AUTO MECHANICS—Truck and Passen'r Car.
2 AUTO PAINTER HELPERS 50c-60c
COLORED Floormen-Polishers ......$15-$18
GENERAL AUTOMOTIVE,
37 WEST JACKSON. ROOM 49.

BANK CREDIT MAN—UNDER 35....OPEN
Bank auditor, under 35......$3,000-$4,000
Bank new business solicitor..........Open
College graduate, under 26, 2 years casualty insurance exper..........$150
Clearing house clerks, under 25....$65-$90
12 H. S. grads., 17-18, Nordic.....$50-$80
FINANCIAL PERSONNEL, 111 W. Jackson.

CHAUFFEUR-BUTLER. SALARY. OPEN.
Room Clerk ....$90 | Chief of Service. Open
BARTENDER-MANAGER, UNDER 35...$35
Countermen ......$18 | Waiter $16
Dishwasher ....$15 | Bus Boys .....$12-$14
Waiter-Bartender $25 | Sandwich Man $32
SHAY, 936 N. MICHIGAN. OPP. DRAKE.

— ELEC. DRAFTSMAN—RADIO EXPER. —
Grad. elec. engrs., no exp. necessary.
Mech. designer, drafts. conveyors.
Chemist Ph. D., research-develop.
Mech. designer, tools, dies, gears.
AMER. ASSN. of ENGRS., 8 S. Michigan

MACHINISTS, CUSHION MAKERS, ORDER pickers, die makers, boys punch press sheet metal foreman furn.
TUTHILL, 184 W. Wash., 3d.

TYPIST — EXPERIENCED ON FREIGHT bills or bills of lading; $16. American Railway Bureau, 11 S. La Salle, Rm. 1107.

10 BOYS, STOCK, MESS., OFFICE. RELIANCE, 32 N. STATE.

HOTEL NIGHT DESK CLERK, SO. SIDE. TANNER PERSONNEL, 209 S. La Salle-st.

HELP WANTED—MEN.

Employment Agencies.

2 SALES ENGINEERS,

M. E. degree, age 27-35.........$2,400 UP
2 JR. SALES ENGRS., M. E. 23-27..$1,800
MACHINE DESIGNER...............$2,750
2 RADIO DRAFTSMEN...............$2,400
2 MECH. DRAFTSMEN, small parts..$2,400
INDUSTRIAL ENGINEER.........$4,200 UP
TIME STUDY ENGINEER.............$3,000
TIME STUDY ENGINEER.............$2,400
DESIGN.-DEVELOP. ENGINEER.......$3,600
2 HIGH SCHOOL GRADS. 2 years or more exp. on drawing board..........$1,500 UP

SALES DEPARTMENT.
A-1 SALES MANAGER...............$3,600
SALESMEN, FEED, out of town.$150 comm.
FOOD SPEC. SALES, A1..............$150
JR. SALESMAN, COLLEGE GRAD.......Open
JR. SALES, photostatic........$65 and comm
OIL SPECIALTY SALES....$100 and comm

CLERICAL DEPARTMENT.
COLLECTION MAN, age 25-30, car......$150
EXPD COLLECTION MAN, 28-31.......$170
FAST ADD. MACH. OPER., 21-27 yrs..$100
CLEARING HSE. CLERK, age 22-23.....$75
OFFICE BOY, good future.............$50

GROCERY-BAKERY HELP.
3 GROC. DRIVERS, north-south......$15 up
2 DELICATESSEN CLERKS, north....$22 up
8 GROCERY CLERKS, all locations..$18-$25
3D BAKER POLISH..................$20 up
BOY, after school, west..............$10
3 Prod. Men..$18 up | Cake Baker $30
Elderly Baker .....$23 | Errand Boys......$12
Baker, all around..$35 | Delivery $12

5 Decorat.—Union Scale.
SWITCHBOARD WIREMAN...........Open
TOOL DIE OPERATORS............$1.25
FURN. FACTORY HELP, all depts....Open
PICTURE FRAME Gilders-Joiners.....Open
8 BOYS, MACHINE SHOP...............$12
LABORERS NORTH.....................50c
Auto Mechanic....$40 | Wood Mach Hand 50c
Auto Tune Up.....$35 | Planer, metal.....85c
Garage Help......$20 | Punch Press......38c
Greaser ....$30 | Machinists 85c
Hikers ....$15-$20 | Cabinet Help.....$18
Body Fender .....$48 | Sprayer, metal...55c
Router Hands.....60c | Boys $12
Venetian Blind...Open | Boys, appren..$10-$15

Ship. Clerk, Mach. Exp., $30.
NIGHT ENGINEER, HOTEL............$90
HAMBURGER MEN, good opportunity for advancement, 8 hours, 6 days.........Open
BOY, LEARN BUSINESS................$18
WAITER, HOTEL, YOUNG.............Open
SODA FOUNTAIN, no experience........$15
Vacuum Man ....$75 | Maint. Hotel $75
Houseman ....$75 | Bus Boy, inexp.....$14
Filip. Bus Boy...$15 | S. O. Cook $20
Tavern Cook.....$25 | Husky Boys.........$14
Cook ....$25 | Dishwasher $14
Soda Fountain...$20 | Boll Boy ....Open
A NATIONAL INSTITUTION.

O'SHEA, 64 E. Jackson

Experim'l mod. maker..$1 hr
Estimator; Foundry Equipment $40
Jr. Clerk-Typist; age 18-20 ....$12
Jr. Sales; no experience $15
Steno.-Clerk; age 20-22; loop; A1 oppr..$18
Tool Die ......$1.35 | Repair Machinist..99c
Pol. Buffer ......85c | Spray Painter 60c

10 BOYS, NO EXP., $12.50.
Boy; Drill Press..$17 | Spray Painter 60c
B-S Automatic..$1.05 | Punch Press 60c
Lathe Hand ....85c | Milling Machine..85c
Refrig. Service....$45 | Radio Service $35
Bench Machinist..75c | Sheet Metal $1.10
Hand Screw ....75c | Bench Lathe 75c
Lamp Wirer ....50c | Squeegee $20
Repair Machinist.90c | Auto Painter $30

Yng. Men learn lab. wk., $15.
3 Yng. Men Learn Wood Assembling.$12.50
Auto Trimmer ...75c | Gas Station $18
Baker ....$30 | 2nd Baker $18
CAR WASHER-GREASER, $23.
Grocery Clerk; Chicago experience.........$20

6 HOTEL CLERKS, $65-$90.
Hotel Hseman.$65 r. | Counter Man $18
Chinese Cook ..$100 | 2nd Cook $30
Elevator Oper ....$60 | Dishwasher $14
Bus Boy ....$14 | Fry Cook $20
2nd Cook $30
Learn Hamburger Business..............$60
Learn Soda Fountain Business..........$14

Wabash, 202 S. State

Steel Stampings Sales, $300.
2 SALES to food mfrs., 1 Denver and 1 Southerner for Memphis..$150 and car allw.
JR. INDUSTRIAL SALES, 6 footer........$125
3 SALES TO DLRS., un. 36 yrs...$175-$200
MECH. DRAFTSMAN, development wk..$200
METALLURGICAL SALES ENGINEER..$200
POW. PLANT DRFTSMN., piping exp...$200
3 SEMI-SR. ACCTS., un. 40.......$150-$200
SR. ACCT., 5 yrs.' exp.; perm. staff.......$350
ACCT., sgle., know Ford pts., Tropics..$200
FULL CHGE. BKKPR., Clearing Dist........$150
YOUNG ACCOUNTANT, univ. educ.......$100
COLL. GRAD., Adjust. Dpt., later sales.$150
ADVERTISING ASST., kno. layout-prtg.$125
SIGN & POSER TRUCK DRIVER, distrib. advg. to dlrs.; sgle., un. 30, all road work ....$100 & Exp.
STOCK-SHIPPING ASST., Gentile..........$18
JR. OFFICE CLK., good penman...........$70
YOUNG COST CLK., H. S. grad............$80
STENO., 6 months' exp.....................$75
STENO., some college; sales dept.........$100
3 BOYS with bicycles..................$12-$15
OFFICE BOY, age 17-18....................$55
Glader Corp., 110 S. Dearb'n.

SALES PROMOTION.
High type man; sales and sales prom. exp.; Univ. grad.; age 26-35; Natl. org. Interview today $2,400
JR. SALES PROM.; UNIV. EDUC........$1,800
Bldg. Matl. Sales; arch. exp. nec.........$2,400
Indus. Sales; Chgo.; contact mfrs.........$175
Spec. Dairy Sales; Calif. terr..............$175
JR. SALES ENGRS.; TECH. EDUC.........$150
COMML. ARTIST; LAYOUT MAN.........$150
Jr. steno., clerk...$85 | Senior Accntant...$300
TECH. PLACEMENT MAN; OUR OFFICE.
Plant Supt.; Metal Prod.; Wis..........$5,000
FACTORY BOYS; AGE 21-24...............$18
Auto Mech. Instruct. | Houseman $75
Upholsterer; expd.$25 | Supt. of Service.
Buffer ....75c | Room Clerk $90
Tool Maker ....75c | Bartender; Mgr......$35
Hand Scr. Setup.75c | Col. Cook $19
Sheet Met. Layout.80c | Sandwich Man $23
Die Maker ....$1 | Waiter-Bartender $25
Auto Mechanic ...$35 | Dishwashers .$12-$15
S-H-A-Y, 14 W. Washington.

— GARAGE MEN! SEE MISS KELLY — Guar. Steady Jobs—Come in Early.
4 Washers ...$20. up | 6 greasers ....$20. up
3 Floor Men.$21. up | 2 helpers ....$18. up
2 Truck Mech.$35. up | 2 truck washers.$23
4 gas attdts..$18. up | Battery rebuild...$35
3 pk. lot men.$18. up | Body-fender men.
3 truck hlprs., auto. access. men, counter. exp. Gen'l rep. mechs, Ford, Chev, Dodge, etc.
— — — — — MR. WHELAN — — — — —
Engineer ..$100, r. b. | Sprayers 70c
Engr., yng...$70, r. b. | Drill press 60c
Engineer ....$30 | Radio insp. 55c
Pattern mkr. ....Open. | Radio tester 60c
Hand screw ....65c | Yng. men learn..$18
Draftsman ....$160 | Cabt. makers 60c
Learn cabt. wk..40c | Gen. factory $18
2d cook ....$85, b. | Bus boys $14
ROYAL, 184 W. Wash., 2d fl.

CIG., CAN. SLS.$100 | SEED & GR. SLS.Op.
Mus. Inst. sales.Op. | Rest. L.O.&Sales.$150
University and High Sch. Grads.......Open
FACTORY BOYS, $14-$17.50.
POL. & BUF.....60c | HORZ. BAR.......95c
RADIO REPAIR..60c | ENGINE LATHE.92c
SHEAR HD. ......50c | SPRAYERS 60c
MACHINIST ....$1.05 | JEWELRY ENG....Op.
SPOT WELDER..50c | PROD. WELDER.70c
P. PRESS ....48c | SH. MTL. L. O....80c
TUR. LATHE.......70c | HD. SCREW 70c
AUTO. SCREW.$1.05 | TOOL MAK.......$1.02
CAB. MKRS. ....70c | EXT. INT. GRINDER
HAMMERMAN ....85c | PLANER HAND..75c
ALL TYPES MACHINE HANDS.

LOCAL, 30 N. WELLS

FACTORY MANAGER OR GENERAL SUPT. mfg. Co., best available.............$1,000
Electro-Chemical Engr., Plating $400
Chief Draftsman, Machy. $400
Purchasing Agent, Metal Trade $400
Plant Layout Engineer, City $300
2 Chemists, Recent grads. ....$90-$130
3 Designers, Tools and Dies $325
Foundry Supt., Grey Iron $325
Sales Engr., Air Conditioning ....$175+
2 Time Study, Mfg. Exp. ....$175-$250
5 Mech. Draftsmen, Mchy., Rad. .$130-$225
Purchasing Agent, Heating Specialties..$300
Boys, 17-19, H. S. Grads., Gentile $60
HARRISON, 20 W. JACKSON

STENOGRAPHER-BOOKKEEPER $20
Shipping clerk..$20 | Die makers.....$1.25
Liquor clerk .....$18 | Machinists 90c
Hat blocker ......$18 | Boring mill 95c
Auto mechanic ...$30 | Lathe shaper 75c
Floorman ....$18 | Metal spinner 80c
Auto washer ....$75 | Electric welder 90c
Auto greaser ......$20 | Sheet metal 80c
Farm hands.$40, r. b. | Furniture repair..$25
Houseman ....$65 | Learn bartndr.$15, b.
Laundry help.$15-$20 | Fount'n boys..$18-$20
Hotel clerks...$50-$75 | Baker's helper.$75, b.
Counter man.$15-$20 | Sandwich man $20
Bus boys ....$12-$15 | Kitch. helper.$12-$18
BUSCH AGENCY, 184 W. Washington-st.

BRAKE SERV. ...$25 | HSEMAN. ....$65 B.
Lamp wirer ....$40 | Nite hsman. ....$45R.B.
Plater ....70c | Orderly ....$40.R.B.
Plater helper ......60c | Coffee boy ......$65 B.
Polish. buffer.....70c | Nite dishwsh.$65R.B.
Learn trade ....$12 | Couple-frat. ...$40R.B.
Col. fire man .....$60 | Bus boy ....$14 B.
Laund. ....$14-$22 | Waiter-subur. $15
Relief clerk ....$40 B. | Hotel porter ......$55 R.
MORRELL AGENCY, 306 W. MADISON.

SHIPPING CLERK, 35 YEARS OF AGE. YOUNG, HUSKY, SHOP BOYS, PUNCH PRESS OPERATOR, SOLDERERS, RADIO PHASER, RADIO SOLDERER, YOUNG MACHINIST FOR REPAIR WORK.
Loop—36 S. State. R. 1310.

3—SALES ENGINEERS—3
Auto or gasoline exp., $200—car exp.
M. E. Grad. under 30, assist above....$150+
Civil eng., R. Estate exp. age 30-35......$250
10 Univ. Grad., no exp. nec..............$110
SUPERIOR PERSONNEL, 105 W. ADAMS.

INDUSTRIAL ENGINEER, $350; LICENSED Architect, East Tenn., open; Heating and Vent. Eng., 25-40, $46; Archt. Supt. with car, small houses, 22-30. Architects Agency, 508 S. Dearborn-street.

BIGELOW PERSONNEL, 20 W. JACKSON.
Sales Prom. Corresp., gd. educ., persnl $175
SALES CORRESPONDENT, 23 to 26..$110
OFFICE Boys, clean cut, Amer. type.$60 $65
OTHER GOOD POSITIONS OPEN.

HEAT AND VENT. ENGR., HOME DIV. $425. 2 jr draftsmen, mech. exp. Office boy, high school grad. REDFIELD PERSONNEL, 5 S. Wabash.

LANDSCAPE LABORER. PAINTERS. BOYS, MACHINSTS, FARM HANDS, $40. GREAT NORTHERN, 601 W. MADISON.

ALL KINDS OF JOBS FOR CLUBS, HOTELS Restaurants. Hiller's, 22 E. Van Buren.

HELP WANTED—MEN.

Employment Agencies.

College Grad., Age 25, $100.
DESIGNER, excavating equipt...........$250
ENGINEER, ventilating exper..........$200
ELECTRIC ENGINEERS, 3 years' exp.$150
SALESMAN, heavy chemical exp........$200
SALESMAN, boiler inspection exp.....$110
SALESMAN, travel with crew mgr.....$110
SALESMAN living in Oak Park.........Open

Advt. Correspondent, $225.
COML. ARTIST, assist. purch. agent...$125
CORRESPONDENT, whlse. electrical...$110
FULL CHG. BOOKKEEPER [Gentile]...$100
COLLEGE GRAD., learn mfg. biz., opty.$100
STENOGRAPHER-Typist, age 22-26........$85
BILLER, Elliott Fisher oper.............$80
ORDER PRICER & CHECKER, future..$85
JR. CLERK, wholesale grocery...........$75
STENO., Jewish, drive car, oppor.......$75
BOYS, bank clearing house exp..........$65
TYPIST BILLER, mfg. co., H. S. grad..$70
[12] OFFICE BOYS, clean cut.....$55 to $65

Printers, See Fred Wilson!
LINOTYPE OPERATORS, several..$35 to $45
2-3 LINOTYPE OPERATORS, futures.....$22
ASST. PRESSMAN, Kidder exper..........$20
YNG. COMPOSITOR, 2 years' exp.........$18
GORDON FEEDERS, steady jobs..$18 & $22
PACKER BOYS, large prtg. shop..........$20

4 HUSKY BOYS, $14.
BOYS, factory laborers, husky..............$13
BOYS, over 19 years, learn shop...........$15
MODEL MAKER, sheet metal exper.......90c
[4] REPAIR MACHINISTS, steady..........90c
WOODWORKER MACH., cabinet work....$30
Machine Builders....$1 | Hand Screw 70c
Sht. Met. L. O...$1.10 | Boys, Begin..........$12
Centerless Grind..80c | Yng. Machinist.....70c
Wood Lathe ....65c | Punch Press 45c
Auto Mechanic....$30 | Bench Hands 60c
Boy Sander ....33c | Floor Moulders $7
Polisher-Buffer ....75c | Cupola Tender 75c
Cabinet Maker.....60c | Boy Assembler......30c
Yng. Metal Spin..$18 | Hand Mach. 60c
Slush Moulder .....48c | Plater's Helpers 45c
Hand Sander ....45c | Lamp Wirers 50c
Dairy Man ....$20 | Grocery Clerks $18
Shipping Room ....$15 | Stock Room $15

CLUB DOORMAN, $90.
Footman, Club....$75 | Fountain Man.......$20
Hotel Clerk ....$90 | Hamburger $18
Inst. Watchman....$35 | Col. Chef $20
Orderly, Hosp...$60, b. | Cafet. Chef $100
Mgr. Fountain .....$25 | Bus Boys $14
Porters, Rest. .....$13 | Dishwashers $14

TRIANGLE AGENCY

25 EAST JACKSON-BLVD.
13TH FLOOR KIMBALL HALL.

Stock Inventory..............$110
Stock record clerk.$90 | Boys, mail exp..$65
Collector, car....$135 | Salesman, car.

PRINTERS, SEE MELLEBY.
Vertical pressman, nights...............80c
2-3 Linotype operator; steady.............50c
Apprentices, feeding and composition....$12
Boys, no exp., learn printing..............$10

Tool-Die Apprentice.........40c
BOYS! BOYS! BOYS! BOYS!
PAPER tube winder..........................70
YNG. MACHINIST, college education.....55

Machinists $1.00
LATHE HD.......85 | PAINTER 1.00
BENCH MACH....90 | PACKERS $12
GRINDER, WET 1.00 | BAND SAWYER....55
TOOL MAKER....1.25 | WOOD ASSEM.......40
TURRET LATHE .90 | CABINET MAK..$30
TOOL-DIE MAK..1.25 | LAMP SPRAYER...50

Maintenance—Elect. 70c
Instrument maker.75 | SHEET METAL..1.00
DIE SETTER.........50 | YNG. MACH.........45
YNG. SOLDERER.$13 | JR. ELECTRIC...$15

BAKERS—HOTEL HELP.
Cake baker.......$30 | Hotel clerks...$65, R.
Bread baker.......$30 | Hotel couple.$80, R.
2d baker...........$25 | Bus boys....$50, R.B.
3d baker...........$20 | Helpers, bake.$16-$18
All around baker.$30 | S. O. cook............$18
Counter ....$16 | D. W. & porter....$12
Hamburger ....$14 | St. table carver...$18
Bus., sht. & lg. hrs. | Fount. boys and men
Kitchen man | Hospital ..$45, meals

All Trades, 16 W. Jackson

— EXECUTIVE ENGR., FOODS..$20,000 —
PROD'N. MGR.—FACTORY MGR., Metals $10,000
FACTORY MGR., metals...................$6,000
PROD'N. MGR., 35-40, M. E. Grad......$6,000
FACTORY MGR., 38-45, fdry. exp.....$6,000
INDUS. ENGR., 30-36, hvy. metals..$5,400
CHIEF ENGINEER, age 38-45..........$5,000
PROD'N. MGR., heavy equipment......$5,000
DSGNG. ENGR., hvy. excav. equip., West coast.................................$3,600
INDUS. ENGR., hvy. met. operations.$3,600
STATISTICIAN, age 30-38..............$3,600
SHOVEL DESIGNER, 30-37, 5-6 yrs. experience $3,600
CHEMIST, und. 35, varnishes-lacqs.$3,000
RESEARCH CHEM., paints-enamels...$3,000
DESIGNER, packaging-print., mchry..$3,000
ANALYTICAL CHEM., rock-asphalt..$1,800
ESTIMATOR, woodwkg., know costs.$1,800
SALES ENGR., car, 2 yrs. sales exp...$1,800
6 ELEC. SIGN SALESMEN......$3-$5,000
SALES, Casualty Ins., Indus.........$2,400
SALES, ldry. mach. or supplies....OPEN
SALES, ofc. appl., acctg. exp....$1,800+
SALES, road-constr. mchry. exp...OPEN
BUSINESS MEN'S.
CLEARING HOUSE 209 S. STATE-ST

FORM CONTROL—SOME KNOWLEDGE OF printing type, lay out, under 35, $175. ACCOUNT AUD., under 30, $200. SR. ACCOUNT., mfg. exp., $200-$300. JR. ACCOUNT., U. grad., $100. TRAVELING AUD., under 30, single, $175. DRAFTSMAN, good exp., $150. CHEMICAL ENGINEER, recent grad., $120. DESIGNER ENGINEER, high grade, $260. CHEMIST organic, $350. SALES ENGINEER, clubs, $175. PAINTS, $100. STATIONARY ENGINEER, Ohio, Texas, $180. DRAFTSMAN, plating, $180. ANNEALING FURNACES, $200. DESIGNER, M. E., grad., $120. DESIGNER, excavating machinery, $200. STENO., 30-40 yrs., $80. STENO., $100. COMPT. OPER., $100. FAN FOLD BILLER, $110. COLLECTION CORRESP., $110. HARDWARE SALESMAN, exp., $110. SR. CLERK, under 27, clean cut, $95. OFFICE and stock rm. boys, clean cut, gentile, $55-$75. TIME KEEPER, $80.
OCCUPATIONAL.
20 WEST JACKSON. ROOM 1409

EXPERT TIME STUDY MAN.............$135
A1 COST CLERK; EXP...................$130
ASS'T BKKPR...$20 | BOOKKEEPER
OFFICE BOYS.$45-65 | STENO. $25
SPOT WELDER......60 | DRILL PRESS 55
PUNCH PRESS......55 | RIVETERS 55
Prod. Mill Mach.....80 | B. & S. AUTO......1.15
SH. MTL. L. O. $1.12 | ASSEMBLERS 40
RIVETING AND EYELET MACH. SETUP..80
REPAIR MCHNST..90 | SILK SCREEN....Open
BOYS, DRILL PR..35 | Tool Rm. Lathe.....90
Yg. Turret Lathe .40 | HAND SCREW 56
Hd. Screw Setup .65 | Switchboard Wirer..55
Packer & Crater.$19 | POL AND BUF.......80
H. S. GRADS. AMER. TYPE $50 MO.
Yg. watchmaker.Open | MOTOR WINDER.Top
MACHINIST ....90 | TOOL & DIE......$1.15
FACTORY AND SHOP BOYS, $12.50-$15.
HOTEL TAILOR..$20 | Tailor Shop Valet.$50
COUNTERMAN ...$16 | BUS BOY $12
COOKS ....$20 | HOSP. PAINTER....$80
DISHWASHER .....$12 | COL. PORTER.......$50

MONARCH SYSTEM

166 W. WASHINGTON. 4TH FLOOR
PAPER MILL ENGR.—SUPT..............$350
ASSEMBLY FOREMAN—Must have exp. on add. mach.-ofc. devices or sim ......Open
DESIGNER—Die and Special Machine...$240
DETAILER—Structural steel shop........$200
SALES ENGR. [3]—With Paper Mill Lab. Paint Mfg. & Agr. coll. backgr.. sal.. bonus.
ESTIMATOR—Design Ind. furnaces.......$250
SCHEDULE CLK.—Gannt Chart exp.....$175
ARCHT. ENGR.—Recent graduate.........$125
TIME STUDY MAN—Bedeaux exp........Open
Mech. Engr.—Conveyor & Matl. Handlg $200
BANK TRANSIT CLERKS—Single $90

SALES DEPARTMENT.
MANAGER CHAIN DRUG STORE.........$300
PAINT ....$200 | INSTITUT'NAL $150
OIL ....$200 | SCHL. SUPPL. $150
FOODS ....$150 | CLEAN. CHEM. $150
BEVERAGES ..$150 | FOODS, JR. $100
PAPER ....$150 | COLLECTIONS ..$100
CONSOLIDATED,
11TH FLOOR. 209 S. STATE.

COPYWRITER, AGENCY FOODS.........$8,000
SALES Prom. Mgr., mfr. food prod.$5,000
ADV. Mgr., mfr. heavy machinery....$4,500
ADV. Mgr., mfr. food products.........$4,000
SALES Corresp., 3, mfrs. to dlrs.-jobs.$1,800
MECH. Engr., mach. design & maint..$3,600
ELECT. Engr., plant maint. & constr.$3,600
IND. Engr., prod.schd.-time stud.,costs.$3,600
WORKS Mgr., elect. mech. prod.........$5,000
DRAFTSMEN, 8, mech. cumb. struct..$2,500
BOOKKEEPER, accts. payable, mfr...$1,500
ACCT., full chg., some cost work......$1,500
INVESTIGATORS, 3, insurance, crdts.$25.00
TYPIST-CLERK, records, genl. detail..$20.00
THE HONES CORP., 20 W. JACKSON-ST.

BILL. SHPG......$20 | OFF. BOY, ACCT. $65
HOTEL CLERKS, beginners, $50 and room
Hotel Houseman..$70 | BELL BOY..$40, r., t.
INEXP. BOYS, LEARN MACHINE SHOP. PRINT SHOP, WOOD SHOP, GARAGE.
Lathe hand ......85c | Delivery boy $15
Counter, no Sun..$22 | Fountain $22
Steam table ....$18 | Bus boys.......$15, m.
NORTH SIDE CONSOLIDATED, 1001 LELAND-AVENUE.

TRUCK MECHANIC—6 NIGHTS.....80c HR.
2 garage hikers, 6 days.....................$17
Auto greaser......$22 | Auto mechs..$25-$35
Gas station.........$18 | Mech helper.........$18
Auto parts, used.$25 | Gas sta. helper....$12
Col. car wash.$15-$20 | Auto wreckers....$18
Floormen ......$18-$20 | Boy, no exp., gas sta.
Chicago Garage Owners.
16 WEST JACKSON. 2D FLOOR.

PROD. MGR.—ROOF MATLS..............$350
DRAFTSMAN—CONVEYOR EXPER.....$200
MECH. ENGR.—GEAR EXP. UND. 40..$200
MECH. DRAFTS.—25-26, COL. GRAD..$200
TURRET LATHE FOREMAN..................$180
SALESMAN—AUTO ACCESSORIES......$125
COST CLERK—PAINTS........................$85
OFC. BOY—GD. PERMANENT..............$65
WRAPPER—SHOE EXP........................$65
THE BAYNE AGENCY, 105 W. ADAMS-ST.

STOCK ROOM BOY—NORDIC TYPE......$14
Supply Room Boy, 17-20, Knowl. Prtg.$65
Entry Clerk, neat handwrtg., 19-22......$65
Acctg. Dept. Clk., 18-21, neat handwrtg..$70
Engineering Off. Clk., 20-25, mech. incl..$18
UNIVERSAL PERSONNEL, 28 E. Jackson.

EXP'D KITCHEN HELP.
Fee only one-third of a week's pay!
MAUER & MACHT'S, 538 S. DEARBORN.

JUNIOR DRAFTSMAN WITH RADIO knowledge, $25. Young man sales future W. S. CONSOLIDATED, 143 N. KEDZIE

OFFICE BOY—GENTILE $65
USHER—RETAIL STORE Under 30..Open
HAHN-MARTIN. 7 S. DEARBORN-ST.

— — — ALL TYPES OF JOBS — — — Hotels, Restaurants, Clubs. Modern Hotel Bureau, 879 N. State.

NIGHT CLERK ..$85 | MAINT. ......$65 APT. Capitol Empl., 159 N. State, R. 1222.

HELP WANTED—MEN.

Employment Agencies.

C. P. A., 10 yrs. Chgo.
experience ....$300-$500
DESIGNER SMALL METAL PARTS....OPEN
METALLURG., SOME ELECTRONICS.$200
COLLECTOR, NO CAR REQUIRED.........$65
MECHANICAL DRAFTSMEN, SEV.........$200
ADDING MACHINE OPER.................$100
JR. ACCOUNTANT, SOUTH SIDE..........$85
Machine design..$225 | Ceramic engineer.open
Burroughs bkpr..$70 | Jr. clerk, gentile.$60

SALESMEN — SALESMEN.
BEER SALES, CITY WORK; GOOD SAL.
M. E. OR E. E. RECENT GRADS.........$125
STORE MGR., LARGE GROC. FIRM...OPEN
PRINTING SALES, HAVE CAR.........OPEN
30 other salaried sales openings.

Printers, See Weaver!
LINO. OPERS., 50 MILES CHGO..........$45
MIEHLE UNIT PRESSMAN..................$55
KELLY, VERT. SIMPLEX PRESSMAN.$40
PROOF PRESS OPERATOR, A-1..........$20
COLT PRESSMEN COLOR WORK ..$30-$35

SEE MR. DELL—MR. BAKER.
ERECTION-REPAIR MACHINIST.......$1.00
EXPERIMENTAL MACHINIST.............$1.00
BENCH ASSEMBLERS, SMALL PARTS..40c
ERRAND BOY, GOOD OPP., 40 HR. WK.$12
RUBBER MILL OR PRESS HANDS........45c
PUNCH PRESS, DEEP DRAWING DIES.$24

5 Boys, no exp., north..$16
4 yng. wood assemblers, little exp.........35c
7 boys, some punch press exp............$15
SPRAYERS, WOOD OR METAL..........65c
STOCK BOY, LOOP; NO EXP...............$16
Packers ....$18 | Bench hands.......75c
Factory boys.....$16 | Furn. rubbers......50c
3 JEWISH ELEVATOR BOYS.....$45, MLS.
Bus boys.....$12-$15 | Bar porters ..$12-$15
Tavern cook ......$25 | Countermen..$18 mls.
Soda disp.....$16-$25 | Dishwashers $15

Cadillac, 14 E. Jackson

COST ACCT., 35-40 YRS....................$4,000
STATISTICIAN, industrial, 28-35...$3,600
COST ACCT., 30-34 yrs.......................$3,000
ACCOUNTANT, 26-30 yrs., univ. gr..$2,750
BOOKKEEPER, CREDITS, 27-30........$1,800
COLLECTOR, 25-30 years, auto.........$1,300
COLLEGE GRADUATES, 21-24 yrs.....$1,200
JR. ACCTS., 22-24 yrs.; perm..........$1,300
SPANISH Correspondent, tech.........$1,800
10 UNIV. GRADS., 26-28 yrs., acctg..$1,800
3 MODELS, size 37-38, 25 yrs..........$1,300
CAS. INS. EXP., 26-28, univ grad.....$1,500
10 OFFICE BOYS, 18 yr. H. S. grads...$750
Restaurant Mgr., 30-40 yrs................$1,560
SALES MGR., course paper exp.......$4,000
TABULATOR, temporary $1,200
6 PAY ROLL AUDITORS, 28 YRS.......$2,000
4 ADDING MACHINE Oprs., 24-28..$1,200
SEMI-SALES, college, 23-28...............$1,500
INDUSTRIAL SALES, 28-35 yrs..........$2,000
REG. PHAR., 30 yrs., sales exp.........$2,400
EXP. BLDG. MATERIAL Salesman..$2,250
JR. EXECUTIVE, 30 yrs., univ. grad..$2,600
IND. ENGR., plant mgr., 40-45..........$5,000
METHODS ENGR., M. E. degree, 40..$5,000
IND. ENGR., M. E., prof. exp., 35-40.$4,500
IND. ENGR.-Cost Acct., 35-40..........$4,000
IND. ENGR., M. E. deg., 28-35..........$3,000
YOUNG M. E., Time Study.................$2,400
SALES ENGR., amonia refrig., 40.....$3,000
YOUNG M. E., Designers-Draft.........$1,800
DESIGNERS, DIES, Tools, 40..............$2,500
PROD. SUPT., 38-42; hvy. mach........$3,000
DESIGNER-RADIO ENGINEER $2,400
Cincinnati Grinder, exper..................$2,400

READY TO WEAR BUYER-MDSE.
Asst. Mgr., Women's Spec. Shop; must know display.
DEPT. STORE BUYER, MEN'S, BOYS' Clothing, Furnishings; Southern City.
PRICE GOODS BUYER, out of town.
FIRST FLOOR Mdse. Mgr.-Buyer.
Young Man Buyer-Mgr., Boys' Dept.
SUPER. of Draperies, 30-40 Years.
MEN'S CLOTHING and Furnishing Sales.
A. J. McCOY & ASSOC., INC.,
SUITE 1130. 140 S. DEARBORN.

MODEL, SIZE 37,
Exper. Clothing Model, permanent.......$130
COMPTOMETER OPER., fast typist...$100
BILLER, Fanfold, experienced............$ 80
SALESMAN, Pub. Utility Co., Car.......$110
STENOGRAPHER, age 21-23, Loop ofc.$75

BENCH HANDS, 60c.
RADIO MEN, Transmitter exper..........50c
Sanders ....50c | Assemblers 40c
Fillers ....50c | Punch Press 45c
Polisher-Buffer ..70c | Mech. Helper $15
Boys, no exp.....$12 | Auto Hikers $15
Yng. Machinists ..55c | Paint Sprayers 45c
Cabinetmakers ....55c | Shiping Room $15
Stock Clerk ....$16 | Auto Washers $20
Machinists ....90c | Tool and Die...$1.25

Baker, Hospital, $85, R.-B.-L.
Hotel Clerk..$65, Rm. | Houseman...$60, Rm
Counter Men ....$18 | Griddle Man $18
Bus Boys ......$45, T. | Kitchen Man $15
Fry Cook ....$21 | Tavern Ck.$100, R.B.
Dishwashers ....$15 | Porters, Restr. $12
Filipinos ....$14 | Fountain Boys $17
Mgr. Fountain..$100 | Pot Washers $50
Hamburger Men...$18 | Hosp. Help ......Open

MAJESTIC AGENCY

25 EAST JACKSON-BLVD.
10TH FLOOR, KIMBALL HALL.

Accountant, 26-30, $150.
3-4 yrs. Univ., 3-6 yrs. acctg. exp., Loop.

Auditor-acct., $175.
25-30. This is for an industrial company, but the man must have public acctg. exp.

Advertising Man, $175.
27-30 yrs. Must have advertising background and good experience in sales promot'n.

Salesman, $175-$225.
28-25 yrs. Must have experience selling alkali to industrial companies. Good.

DAVIS PERSONNEL,
7 S. DEARBORN-ST. R. 1206.

Employment Service.

SALARIED POSITIONS—SEE OUR AD THIS column Sun., Wed. R. W. BIXBY, INC.

TRADE SCHOOLS—MEN.

A REAL FUTURE

awaits mechanically minded men who prepare themselves for technical positions in

AIR - CONDITIONING.

Leading manufacturers are now co-operating with our organization in an extensive training program—which incl. practical work in new $300,000 laboratory and shops. Write or call for particulars and laboratory pass. Refrigeration and Air Conditioning Institute, 2152 Lawrence-av., Chicago. Longb. 6100.

— — — — AIR CONDITIONING — — — —
REFRIGERATION.
Offered big pay.
Look ahead. Get out of the small pay class. Many men with fair education and a mechanical inclination are getting into this big new field. Prepare by easy, low cost, spare time methods. Technical study at home plus practical experience in our laboratory. Approved by leading manufacturers. Write for Free booklet. Utilities Eng. Inst., 404 N. Wells.

The March of Diesel Is On!

General Motors announce a new $1,500,000 Diesel plant. All major railroads now buying Diesel equipment. Investigate Diesel opportunities now. Learn more about the place you might occupy in this new field. Send today for free new booklet, "March of Diesel."

Hemphill Diesel Schools,
2022 Larrabee-st., Chicago. Ph. Linc. 3630.

. AMBITIOUS MEN CAN BECOME .

TRAFFIC MANAGERS

Capable men who know new trafic regulations needed by shipping and transport companies. Learn by practical class room instruction. Call or visit 10 a. m.-8 p. m. COLLEGE OF ADVANCED TRAFFIC, 330 S. Wells-street, Dept. C10. Harr. 8649.

MOLER'S LEADERSHIP IN TEACHING BARBERING. has been known for nearly a half a Century. Call, phone or write for booklet telling of our easy payment and placement service.

MOLER SYSTEM,
177 N. STATE-STREET. CEN. 6393.

AIR CONDITIONING

and refrigeration boom now on. Authorities state trained men urgently needed. Get free booklet. "The Air You Breathe." It may show you the way to a career in this big field. Investigate. Act now. THERMO AIR CONDITIONING INSTITUTE, 129 West Hubbard-st. [Cor. 415 N. La Salle-st.], Chicago.

AIR CONDITIONING

AND REFRIGERATION have created many new, well paid jobs. Investigate now. Learn HERE in spare time. EVES. or days. Pract. laboratory and testing. Experts to help you. Call, write or phone VIC. 8376; 64 page book free. CHICAGO TECHNICAL COLLEGE, 13A TECH. BLDG., 118 E. 26th-street.

— —NO CLASSES NECESSARY FOR— —

U. S. JOBS

FORMER U. S. EXAMINER HELPS YOU Clerks, Typists, Stenos., File, Bookkeepers, Auditors, Liquor and Customs Inspectors, Laborers, Etc., Exams. No cost if unsuccessful. Men—Women. Write A. R. Patterson or call 77 W. Washington, R. 715. Fra.9784.

Work for "Uncle Sam"

Start $1,260-$2,100 year. Steady increase. Dependable. Men-women. Prepare now for Chicago examinations. Influence unnecessary. Common education sufficient. List jobs, particulars telling how to get appointment—FREE. Write today sure. Franklin Institute, Dept. 115 M, Rochester, N. Y.

ONLY LOCAL SCHOOL WITH CLASSES.

GOV'T-STATE JOBS

TEACHERS FRI. HELP; NO EXTRA COST. Hurry! Exams. open, clerical, cashier, jr. bkkpr., acct., others. Former expert directs. Western Bureau, 37 W. Van Buren. Wab. 6522

MEN—DUE TO INCREASED DEMAND FOR Marinello hair stylists in Beauty Culture, we will make special offer to all who register by Sept. 30. Read the Marinello Co-ed advertisement under Trade Schools Women.

MALE SECRETARIES IN GREAT DEMAND —3-6 mo. Courses day or eve. Placement free. Century College, 105 W. Madison. Fra. 8478.

LETTERING POSTER ART. INDIVIDUAL inst. shop methods; day-eve.; jobs waiting. Free trial. Acme, 24 W. Hubbard. Sup. 1755.

NEGATIVE RETOUCHER FOR PHOTOGraphy and coloring of photographs. Ray Schools, 116 S. Michigan-av., Chicago.

PHOTO-RETOUCHING [MECHANICAL] ON printing for advertising purposes. Ray Schools, 116 S. Michigan-av., Chicago.

WINDOW DISPLAY SHOWCARD WRITING. Ray School, 116 S. Michigan-av., Chicago.

LEARN AUTO MECHANIC—BODY FENDER. Federal Auto Engr. 2040 Washington-blvd.

— WELDING, ACETYLENE, ELECTRIC — T. & T. Welding, 653 Randolph.

SMILIN' JACK—DUDE IS DOWN

TRADE SCHOOLS—MEN.

Shop Help in Demand.
LEARN
TOOL & DIE MAKING
MACHINIST TRADE.
Automatic Screw Machines.
Get experience on actual machines. Train in most complete training shops in America. Jobs open at good pay. FREE EMPLOYMENT help. Start now, days, evenings. Low fee. Write for FREE illustrated book or visit shops today.
Allied Screw Machine Co.,
609 W. LAKE-ST., DEPT. T. HAY. 1136.

BE A DOCTOR of OPTOMETRY or CHIROPODY
EARN A DOCTOR'S DEGREE IN 2 YEARS
ENTER AN UNCROWDED PROFESSION. DAY AND EVENING CLASSES. For Additional Information Write or Call Midwestern University.
19 S. Wabash-avenue. Franklin 3485.

— — LEARN THE PRACTICAL WAY — —
ONE WEEK FREE TRIAL.
Tool and die — Machinist — Refrigeration — Air Conditioning — Auto Mechanics — Body and Fender — Radio — Wireless Telegraphy
Investigate our Diesel plus training.
GREER COLLEGE. 2027 S. WABASH.

—LEARN WELDING—GAS OR ELECTRIC—Short intensive course. Come and see our students at work.
GREER COLLEGE. 2027 S. WABASH

—LEARN MECHANICAL DENTISTRY—Easy to learn. Day-eve. Write or visit. National School Mechanical Dentistry, Dept. A2, 10 W. Jackson-boulevard.

HELP WANTED—WOMEN.

Stores and Offices.

ALTERATION LADIES EXPER. ON COATS AND DRESSES. 4117 W. MADISON.

ATTRACTIVE PROPOSITION TO EXPD. saleslady with following; must be courteous; work 3 nights a week. Call before 12 Monday. 450 Diversey-parkway.

BOOKKEEPER AND TYPIST ASST.—Polish speaking preferred; state experience. Address N D 361, Tribune.

BOOKKEEPER—EXPD., WITH GENERAL office exp. Address P E 552, Tribune.

CASHIER—21-30 YRS.; NEAT. APPLY 305 S Wabash. Webster 0533. Mr. Wolin.

CLERK—FOR BAKERY; GOOD WAGES. Apply 5132 W. Chicago-av.

CORSETIERE—EXP. FOR CORSET AND lingerie shop. Address P E 177, Tribune.

COSMETIC SALESLADIES—ATTRACTIVE, for dept. stores; experience advantageous but not necessary; salary and commission; permanent employment. Ela Singer Ice Pack Co., 711 W. Lake-street.

DEMO'S—DIETETIC FOODS. $15-$25 SAL. Imperial Brands, 537 S. Dearborn-street.

DRESS SALESLADIES—PERMANENT. FULL time positions for those thoroly experienced; reference; salary and commission. Hellman's, 6716 Stony Island-avenue.

DRESS SALESLADIES — EXPERIENCED. Steady and extras. 4025 W. Madison.

GIRLS — FOR OFFICE POSITION, FILING, checking, etc. H. S. educ., age 17-22. Reply stating age, education, nationality, height and weight. Address N G 566, Tribune.

GIRL — FOR GENERAL OFFICE WORK; Must have insurance experience. Apply 1630 Board of Trade Building.

GIRL FOR FOOD SHOP—POSITIVELY EXP. only. Apply after 11 a. m., 4409 Sheridan.

MILLINERY MANAGER.
[OAK PARK] Store; must be thoroughly experienced specialty shop woman. Saleswoman also wanted.
APPLY BEZARK'S, 20 S. STATE.

— — — MILLINERY SALESLADY — — —
Experienced; highest salary paid; steady position; splendid opportunity.
BRAMSON'S, 1107 LAKE-ST., OAK PARK.

MILLINERY SALESLADY—EXPD.; GOOD salary. 711 Church-st., EVANSTON.

MILLINERY SALESLADIES — EXPERIENCED. 1306 S. Halsted-street. Canal 0236.

MODEL—GIRL OF REFINEMENT WEARing size 17-18; height 5 ft. 7 inches. RICE, 100 E. WALTON-PLACE.

PLACEMENT WOMAN—TO MANAGE NEW N. S. emp. agcy.; must have Chicago experience. Address P F 216, Tribune.

SALESLADIES—EXP. ONLY; IN DRESSES and coats for steady and extra. Good salary. Billy Stone, 2732 Milwaukee.

SALESWOMAN—MILLINERY EXP.; BETter hats. Apply 7th floor employment office. Chas. A. Stevens & Co., 19 N. State-street.

SALESLADIES — EXPERIENCED ONLY. Children's coats and dresses. Good salary. Brunswick 7931. 1388 Milwaukee-avenue.

— — STENOGRAPHER-CASHIER — —
Young lady between ages of 21 and 26, for life insurance office. Must be resident of South Side. Apply Monday morning, Suite 407, 1 N. Pulaski-road.

STENOGRAPHER—CAPABLE OF WRITING own routine letters; accurate at figures. State qualifications and starting salary. ADDRESS P F 138, TRIBUNE.

STENOGRAPHER-SECRETARY — EXPERIenced; hat model, 22 in. headsize. Permanent position. Lemington Inc., 153 N. Michigan.

STENOGRAPHER—SM. OFC. NR. 22D-KEDzie; high school and bus. college educ. nec. Short hrs. 5 day wk.; free lunch. Give refs. and phone No. Address P G 512, Tribune.

SWITCHBOARD TYPIST AND GENERAL office work. Give age, salary, exp. 2000 north. Address P H 495, Tribune.

SWITCHBOARD OPERATOR—LIGHT STENography. Michigan Cleaners, 1339 W. 63d-street. See Mr. Frank.

YNG. WOMAN—WITH GENL. LEDGER exp., analytical minded; one who can handle volume with accuracy; steady work for steady person in West Side mfg. co.; ans. in own handwriting. Address P E 151, Tribune.

Executives and Managers.

LADY MANAGER FOR EXCLUSIVE DRESS shop; must have good refs. Peacock's Fashions, Inc., 1203-7 W. 79th. Vin. 1787.

Professions and Trades.

ALTERATION LADY—DRESS EXPER.; GD. pay. Hellman's, 6716 Stony Island-avenue.

ARTIFICIAL FLOWERS FEATHERS AND veils; factory work; expd. preferred. 421 S. Market. Second floor.

ARTIST — EXPERIENCED IN WOMEN'S fashion illustrations. TURNBULL STUDIOS, 30 W. Washington-street.

ATTENTION LIQUOR WORKERS—EXPERIenced and inexp. Apply 2350 W. Madison between 9-11 a. m., Monday and Tuesday

BEAUTY OPERATOR—EXPERT; FOR LOgan Square's finest beauty shop; steady. One with northwest side following preferred. Wonderful opportunity for right party. Ph. Belmont 3678.

BEAUTY OPERATOR—MUST BE A1. ALL around, capable of managing; Ravenswood district; private shop. Address P G 557, Tribune.

BEAUTY OPERATOR.
Licensed; full time permanent, age 20-30. Apply Room 610, 4010 W. Madison-street

BEAUTY OPERATOR—A-1 FINGER WAVER and manicurist; North Shore following preferred. University 5252.

BEAUTY OPERATOR—ALL AROUND; HIGH grade; exp.; North Michigan-av. salon. Call Del. 2383 Mon. after 10 a. m. for appt.

BEAUTY OPERATOR—ALL AROUND EXpert. Must manicure. Apply Betty Huff. 209 South State, Room 514.

BEAUTY OPERATORS—SEVERAL EXP'RTS needed at once. Also manicurist. Good opportunity. 130 N. Oak Park-av. Oak Park

BEAUTY OPERATOR — EXPERIENCED. Must be prepared to take care of high class clientele. Phone Euclid 10441.

BEAUTY OPER.—EXPERT; STEADY; GD. salary; must be gd. manicurist. Man.0066.

BEAUTY OPERATORS—ALL AROUND, ARcadian Beauty Shop, 5654 N. Washtenaw.

BEAUTY OPR.—EXC. OPP. FOR EXP. OPR. South Sh. shop. Phone Saginaw 4276.

BEAUTY OPERATOR—ALL AROUND steady position. Villa Park 1329.

BEAUTY OPERATOR—EXP ALL AROUND; good sal.; full time. 7256 Wentworth-av.

BEAUTY SHOP WANTS A1 MANICURIST—Room 1005, 162 N. State, Dea. 0257.

BONNAZ MACHINE OPERATOR — TANIS Novelty Co., 175 N. Wabash.

CHIROPODIST — LICENSED; GOOD OPPOR. Phone South Chicago 3930.

ENGLISH EDITOR — KNOWLEDGE ACcounting preferred but not essential; give experience. Address P G 505, Tribune.

FINISHER—ON FUR COATS, 1ST CLASS. Apply 1566 Sherman-av., Evanston.

FITTER—DRESSMAKING SHOP, ONE WITH first class city references only. Also able to fit ready-to-wear. ADDRESS P G 422, TRIBUNE.

FOLDERS—WHITE; EXPERIENCED. Housewife Laundry, 3656 Elston.

GIRLS—EXPERIENCED ON HEM STITCHing machines. 2427 W. Division.

INSTRUCTOR—EXPERIENCED ON WASH dresses. 404 S. Racine-avenue, 2d floor.

LAMP SHADE MAKERS, CUTTERS, TRIMmers; machine opers. experienced. Standard Lamps, 720 S. Wabash.

MANICURIST—EXPERT ON POLISH. 8 HR. day. Good salary. 427 Diversey.

MANICURIST—EXPERT ONLY; GOOD SALary and commission. 1428 Morse-avenue.

MASSEUSE—FOR LADIES' WELL ESTABlished beauty salon. Must be registered in Illinois. Prepare to take charge of high class clientele. Euclid 10441.

MASSEUSE — A1 EXP. TAKE CHARGE ladies' salon. 1309 Devon-av. Bri. 2757.

MILLINERY MAKER—EXPERIENCED ON fine handmade hats. South Shore Vogue, 2372 E. 71st-street.

MILLINERY MAKERS AND TRIMMERS—Exp. only. Victor Hat Co., 153 N. Wab.

MILLINERY MAKERS—EXP. APPLY 1533 Hyde Park-boulevard, Rm. 8.

MILLINER - COPYIST — EXPERIENCED; pleasant working cond. 64 W. Randolph

MILLINER—EXPERIENCED COPYIST AND maker. 25 E. Washington-st., Room 900.

MILLINERY COPYIST AND MAKER — ADDRESS P E 556, TRIBUNE.

HELP WANTED—WOMEN.

Professions and Trades.

MILLINERS DESIGNER SALESLADIES—Exp. only; steady. 3336 Lawrence.

MILLINERY MAKERS—EXP. ONLY. Victor Hat Company, 153 N. Wabash-av.

OPERATORS—WHITE; SINGLE NEEDLE; must be thoroly experience on coats, butcher frocks and Hoover aprons. Chicago Towel Co., 2d floor, 2333 S. Wabash.

OPERATORS — MUST BE EXPERIENCED on single needle machine. ADDRESS P H 181, TRIBUNE.

OPERATORS—EXP. BINDERS AND HEMmers. 1532 Milwaukee-av., 2d flr.

OPERATORS—EXPERIENCED ON HOUSE dresses. 4533 Montrose.

OPERATORS — COTTON DRESSES. EXP. wht. Dainty Frocks, 206 S. Market, 5th flr.

OPERATORS ON 2 NEEDLE MACHINE—Overall work. 502 S. Wells-st., 2d floor.

OPERATOR—MUST BE EXP. ON SINGER mach. Apply 419 N. Sangamon.

PAPER BOXES.
Exp. girls on S. & S. machines, stayers, covering machines. Steady work. Good pay. M. RUBIN & CO., 2646 W. TAYLOR-ST.

PRESS OPERATORS, SHIRT FINISHERS—Steady job, good pay. 5409 W. Lake.

RADIO LINE SOLDERERS EXPD. ONLY. 1227 Washington-blvd., 2d floor.

— SET UP PAPER BOX OPERATORS — Expert tight wrap operators for 4 p. m. to 12 a. m. Steady work, good salary. W. C. RITCHIE & CO. 8855 Baltimore-av.

SEWING MACHINE OPERATORS WANTED for night work. Guaranteed wages. E. R. Moore Co., 932 W. Dakin-street.

SHIRT BACK PRESS OPERATOR—EXPERIenced; must be very fast; good pay. Apply at once. The New Goodrich Laundry, 1221 N. Oakley-blvd. Armitage 0770.

SHIRT IRONER—EXPERIENCED. APPLY 153 N. Wabash-av., 5th floor.

SHIRT PRESS OPERS. AND FINISHERS—Exp.; 35c hr.; steady wk. 759 S. Cicero.

SHIRT IRONER—EXPER., COLORED. THE Jed Hand Laundry, 663 N. Clark-street.

SHOES — PACKING ROOM FORELADY. Must be expd. on fancy women's shoes. State references, age, salary. ADDRESS M C 482, TRIBUNE.

SHOES—FITTING ROOM FORELADY. MUST be expd. on fancy women's shoes. State references, age, salary. ADDRESS N G 111, TRIBUNE.

SILK SHADE MAKERS—EXPD.; HIGHEST rates. Bloom Lamp Shade, 913 Roosevelt.

SWEDISH MASSAGE COURSE FOR SERVices. Kellberg, 32 N. State-street.

TICK SEWER—EXPD. APPLY THE CHIcago Mattress Co., 1500 Roosevelt-road.

Household Help.

COLORED WOMAN—AGED 30 TO 40; EXcellent cook, baker and server; small laun.; go nights. Phone Whitehall 4245, Apt. 7D.

COOK—A1, AND MAID; PREFER 2 friends or relatives. White; stay; good salary; part care 2 children. Kenwood 1211.

COOK—WH., GEN. HSWK., NO L'DRY, RM., bath. Other help. Gd. sal. Fine home. Rav. 2202. Out town add. Cooper, 5712 Kenmore.

COOK—GEN. HSWK.; REFS. $9-$10; 2 child. No ldry. Own rm. and bath. South Side. Nr. lake. Call Hem. 4887. Mon. or Tues.

CK. AND HSWK.—WH. OR COL. HOME NITE. $10. No. ldry. 122 S. Cuyler. Euc. 1068.

COUPLES — FOR ADVERTISMENTS FOR couples see separate subheading "Couples" immediately following this subclassification.

COUPLE—HUSBAND EMPLOYED, WIFE EXchange domestic service for rent. Protestant. 269 N. Crawford.

COOK, HOUSEWRK.—WHITE, 2 YEAR BOY, own rm., bath; $10. Graceland 3775.

GENERAL HOUSEWORK—WHITE; UNDER 35. Good cook. Neat. 2 adults, 2 school children; own rm. Refs. No laund. $10-$12. Physician's home. Hyde Park 0300.

GEN. HSWK.-COOKING-WHITE, 25-35; 4 adults; reference req.; room and bath. 3750 Lake Shore-drive, apt. 7F. Wel. 2302.

GEN. HSWK.—WHITE, 18-30 2 ADULTS, 2 children [7 and 12]. Own rm. and bath; refs. req. $12. Greenleaf 6581.

GEN. HSWK. — EXPERIENCED; WHITE; under 35; cooking; no laundry; adults. Own room and bath; $15. Lakeview 8502.

GEN. HSWK.—GOOD PLAIN COOK, SCANdinavian, 20-35, exp.; no ldry.; 2 adults, girl, 7; boy, 14. $10. Rog. 3182. 5-8 p. m.

GEN. HSWK.—NO COOK, LT. LDRY. GD. home. Stay. 2 children. $7-$8. Alb. 2999.

GEN. HSWK.—YG. WH. EXP COOK; STAY. 1 adult. Hotel apt. Good wages. Mid. 9517.

GEN. HSWK.—WH., YG., EXPD.; NO LAUNdry; own rm., bath. $10-$12. Fair. 7911.

GEN HSWK.—WHITE; EXPER.; 2 IN FAMily; refs. 1356 Hyde Park-blvd., 2d.

GEN. HSWK.—WH.; PROT.; GOOD COOK; go nights; adults; refs. $11. Midway 5484.

GEN. HSWK.—WHITE PLAIN COOK, NO laun.; sm. fam.; own rm. $8. Shel. 8749.

GEN. HSEWK.—WHITE, PLAIN COOKING; apt.; own r.-bath; gd. sal. Hyde Park 6180.

GEN. HSWK.—WH.; EXP. COOK; REFERences; $10; gd. permanent home. Hyd.2456.

GEN. HSWK.—DR.'S HOME. 1 CHILD, 6 yrs., 2 days off wk., $6. Diversey 4201.

GEN. HSWK.-COOKING—REFS., OWN RM. Esterbrook 0287. 5501 Gladys-av., 1st.

GEN. HSWK.—WHT. NO COOKING, NO laun.; own rm.; exc. sal. Keystone 0616.

GEN. HSEWK.—WHT., 25-35, 3 ADULTS. stay; own room. $10-$12. Midway 2647.

GEN. HSWK.—WH.; 20-35; REF., SOME cookg., 2 child.; stay; $10. Sou. Shr. 6681.

GENERAL HOUSEWORK, COOKING, NO laundry. Adults. Go. Fairfax 0566.

GIRL—WHITE; EXP. INTELLIGENT, TAKE complete charge of girl and boy, 7 and 10 yrs., assist hswk.; other help employed. Stay. $10. Dr. Solomon, Saginaw 9385.

GIRL FOR LT. HSWK. AND AS COMpanion; no children; day; $8 week. Miss Berry, Wentworth 9300, week-days.

GIRL—WH. GEN. HSWK., LT. LDRY.; 1 adlt., 1 child 6 yrs. 5 rm. apt. in univ. dist. Pt. time student accept. Gre. 5212.

GIRL—WHITE, EXP. HSWK. AND COOKing, assist care of 2 school children; no heavy cleaning; gd. salary. Plaza 5138.

GIRL—WH. GEN. HSWK., COOK; OWN RM.; bath; no heavy ldy.; asst. 2 children; $10-$12. 2921 Pine Grove-av., 1st. Bit. 5273.

GIRL—WHT. GENL. HSWK. EXP. NO CHILdren. Own rm., radio. Dr.'s home. Stay. $6-$7. Gent. Traub. Call aft 1. Sun.Mer.5678.

GIRL — YOUNG, WHITE, ASSIST WITH housework and child. 2 years old. 6910 Oglesby-avenue, 1st apt. Fairfax 6287.

GIRL—WHT.; GENL. HSWK., PL. COOK, lt. laund., 2 eves., go or stay; give partic. Address P J 517, Tribune.

GIRL—WHITE; GEN. HSWK.; NO HEAVY laundry. $12 a week. Phone Glencoe 1570.

GIRL—GEN. HSWK., SMALL APT., NO cooking. Rogers Park 9882.

GIRL—WHITE, 20-25, FOR DOCTOR'S home, hswk.; own rm.; gd. sal. Indep.0122.

GIRL—WHITE; 20-30; EXP.; GEN. HSWK.; 1 child; light laun.; stay. Dor. 9172.

GIRL—WHT., LIGHT HSWK., NO WASH. or cook. Stay or go. Sm. family. Bel. 1600.

GIRL, 18-30 — HSWK., PLAIN COOK; 2 children; no laundry; stay; $8. Col. 8931.

GIRL OR WOMAN—WHT. EXP. NO LDRY.; no cooking. Stay. Ardmore 5657.

GIRL—WH.; LIGHT HOUSEKEEP'G; STAY; $8. 3710 Douglas. Mrs. Goldsweig.

GIRL—20-35, WHT., LT. HSEWK., ASST. 2 childr. and cook's; own rm. $9. Bit. 2396.

GIRL—WHT., GEN. HSWK., NO LDRY, NO cooking. 1 child. Own rm. Stay. Mans. 5010

GIRL—WH.; GEN. HSWK.; OWN RM.; $8. Brett, 6418 N. Francisco. Rog. Pk. 6815.

GIRL—WH. GEN. HSWK., NO COOK; 1 child; own r. and bath; gd. sal. Lak. 3452.

GIRL—GEN. HSWK.; 20-35; OWN RM.; stay. Brower, 1114 Columbia-av., Shel. 6889.

GIRL—WH. GEN. HSWK. GD. HOME; NO cooking; lgt. laund, stay. $10. Rad. 0670.

GIRL—WH., CARE 2 CHILDREN, COUPLE employed; no laun.; stay. Eng. 9370.

GIRL — GOOD HOME, GOOD PAY, OWN room. Child 2½. Dr. Everett, Midway 8611.

GIRL—WHITE, 20-35 EXP. NEAT; HOTEL apt.; stay; $10-$12. Superior 7932.

GIRL—WHITE, GENL. HSWK. NO HEAVY laun., no ck., 1 child, stay. $8-$10. Bit. 1986.

GIRL—WH. GEN. HSWK. COOKING, EXP. Own rm. and bath. $12. Refs. Mid. 8770.

GIRL—STAY; CHILD 4; NO COOKING. NO laund. Friend. 520 Addison. Bit. 7166.

GIRL—WHITE, GEN. HSWK., OWN ROOM and bath. $9 to start. Fairfax 5805.

GIRL—WHITE; LIGHT HSWK.; NO LDRY.; good salary; stay. Hyde Park 0093.

HELP WANTED—WOMEN.

Household Help.

GIRL—HSWK., NO LDRY., NO COOK., GOOD home; $6. Well. 2068. 742 Cornelia, 2d.

GIRL—WH., 25-40, GEN. HSWK., PL. COOK, lgt. ldry.; 2 adults; stay; $10. Irv. 1660.

GOVERNESS—MIDDLE AGE, OF REFINEment, assist in care of children, school age; no tutoring; plain serving and care of children's clothes; Protestant; must be free to travel. State age, exp., refs. Address P E 487, Tribune.

HOUSEKEEPER—TAKE CHARGE OF MINister's home. No children. Gd. home more than wages. Address P E 576, Tribune.

HSKPR. — POLISH-AMER. FOR MOTHERless home; own rm., pleas. surroundings. Apply weekdays. Rm. 500, 241 W. Van Bur.

MAID—EXPERIENCED, WHITE, GENERAL housework and cooking; nice room, radio; near transportation; good salary. Win. 1090.

MAID—FOR GEN. HSWK., WHT., $12 WK. 4 adults; no washing; no cooking; refs. 515 Belmont-av. Buc. 2983.

MAID—EXPD., WHT., 20-30; GEN. HSWK., cookg.; small fam.; refs. University 5883.

MAID—WHITE; GEN. HSWK.; GOOD REFerences. Apply 105 W. Monroe-st., R. 904.

MAID—GOOD COOK; GO NIGHTS; ADULTS. $40 a month. Bittersweet 8455.

MAID—WHT. OR LGT. EXP. GENL. HSWK. Pv. rm.; wk. on N. Side-Dr.'s hm.Pen.8455.

MAID—WH.; GEN. HSWK., COOK; REF.; 2 adults; rm., bath. $10. Wilmette 1142.

MAID—WHITE; GEN. HSWK.; OWN ROOM. 1135 N. Kenilworth-av. Village 9783.

MAID—25-45; SMALL FAM.; GD. COOK; reliable; ref. Midway 7699.

MOTHER'S HELPER — YOUNG, WHITE; stay; good salary. Dor. 2509.

NURSEMAID — WHITE, EXPERIENCED, refs., pleasant; $7; excellent home; other help employed. 6752 Oglesby, 2d. Fai. 6155.

NURSEMAID—WHITE; PART TIME; OWN room, bath. Salary. Kenwood 0402.

NSEMD.—WH. YG. NO CK. NO. HSWK. OWN rm. Other help. $5. 5129 Drexel. Fai.7278.

PRACT. NURSE—CARE ELD. WOMAN; perm.; 2 in family; pleasant home; refs. exch. Rav. 0512.

SECOND GIRL—GD. CLEAN WORKER, EXC. pay. 5940 Sheridan. Sunnyside 4714.

WHITE GIRL—GEN. HOUSEWORK; GOOD home; 2 children; salary $7. Briar. 8424.

WOMEN—40 YRS. OR OLDER, GENTILE or Jew exp., for care mother! home and children; apply wkdays. Jewish Children's Bureau, R. 729, 130 N. Wells. Mrs. Alter.

WOMAN—WHITE, WHO CAN DO SOME typing and assist housework; good home; stay; $7 start. Humboldt 1563.

WOMAN, JEWISH — PRACTICAL NURSE and companion to older woman; able to leave town. Address P G 420, Tribune.

THE TRIBUNE OFFERS SPECIAL LOW rates to persons advertising for positions. For further information stop at the Want Ad Office, Madison and Dearborn-streets, or in the lobby of Tribune Tower.

Couples.

COUPLE—WHITE, EXPD. COOK, BUTLER, yard man; 25 to 40, North suburb; $100 mo. Other help. Call Lon. 4092.

Clubs, Hotels, and Restaurants.

ATTRACTIVE HOSTESS.
Experienced for loop restaurant catering to executives. Must be able to type and assist in bookkeeping. Must also be intelligent and have pleasing personality. Mr. Thompson, Rm. 393, Hotel Chicagoan, 65 W. Madison, 10 a. m.-12 noon, Monday-Tuesday.

— — — CASHIER—EXPERIENCED — — —
See Mr. Simons, 1342 E. 53d-st.

COOK—BETWEEN 25 AND 40. LUNCHEONette. 2732 Devon.

COUNTER GIRL—EXPD.; FOR SELF-SERVice; no Sunday. 2511 S. Michigan.

GIRL OR WOMAN — SANDWICH SHOP; exp. preferred; for small shop. Tri. 1159

PANTRY GIRL—EXPD., SALADS, HOT foods, toasted sandwiches; short hr.; no Sun.; also waitres's. Farrell's, 307W. Jackson.

SANDWICH AND SALAD—EXPD. APPLY 62 E. Lake-street.

WAITRESS—EXP., WILLING TO DO SOME lt. hswk., good home, rm. brd., salary, good tips. Mecca Restaurant, Milwaukee-Dempster. Phone Morton Grove 2213.

WAITRESS—ROOM BOARD; ALSO GIRL to help in kitchen after 1 p. m. Idle Hour Inn. Morton Grove 2264.

WAITRESSES—EXP'D; 6 DAYS A WEEK. good pay. Ellis Restaurant, 1003 E. 82d-st.

WAITRESSES—EXP. $12 WEEK; 6 DAYS. 40 hours. 1101 Bryn Mawr.

WAITRESS—NEAT, FAST; GOOD SALARY Hi-Ho Restaurant 4752 W. Chicago.

WAITRESSES AND PANTRY GIRLS—EXP Lauer's Restaurant, 1712 W. 95th.

WAITRESSES — SHORT HOURS; APPLY 324 N. MICHIGAN-AVENUE.

WAITRESS—FOR NIGHT WORK; $11 WK.; expr. Patsy's Restaurant, 949 N. Western.

WAITRESS—EXPERIENCED. APPLY AT 520 Rush-street.

WAITRESSES AT ONCE—EXPERIENCED. Good tips. 158 N. Wabash-avenue.

Nurses' Registries.

4 ANESTHETISTS .... $100 F. M. REGISTERED AND GRADUATES. SHAY, 936 N. MICHIGAN, OPP. DRAKE.

Saleswomen.

GROW HAIR ON BALD HEADS! DISTRIButors wtd. for the fastest selling natural in years. Nu-Gro vacuum hair growing machine is now on the market; retails for only $25; big commissions; sold on one year money back guarantee to grow hair. Millions of bald men eager to buy this amazing machine; sells on a few minutes' demonstration. Call or write for details. Office hours 8 to 12 and 1 to 4 daily. Nu-Gro, Dept. 111, 216 North Clinton-street.

FRENCH PERSONNEL
Steno.-reception, 22-30 yrs .... $90-$100
Bkkpr.-steno., assist. purch. agt. $95
Steno.-general office, 22-25 .... $85
2 stenos., ins., exp., pref. Lp. .... $70-$90
Steno., 2 yrs. exp. Gentile $80
Typist-bkkpr., $22; 3 typists, speedy $68
Key punch opers.; dict. opers.; file clerks.
SUITE 820, 55 E. WASHINGTON.

I WANT 5 SALESWOMEN.
Probably the most remunerative sales position in Chicago today. Permanent, dignified and interesting. No canvassing. Our training will make you an expert in the field of modern realty merchandising. Draw. acct. against comm. Call on Mr. Duis, Monday, Rm. 425, at 111 W. Washington, 9:30 a. m. to noon or 3 to 4 p. m.

Experienced Saleswomen.
Capable of making property or office appointments on qualified leads. Our executive will close deals. Drawing account and commission. Apply Mr. Gaines, Room 425. Robert Bartlett Realty Company. 111 W. WASHINGTON-STREET.

— — — —EARN XMAS MONEY— — — —
Up to $500 demonstrating guaranteed hosiery, lingerie, Xmas cards. Full or spare time. Build business of your own. We supply stock on credit; no capital needed; comm. CERTIFIED, 221 W. Washington-street.

ATTENTION LADIES.
Start a dress business at home; wholesale, $3.75. Can sell for $6.95 and up. Also hosiery and lingerie. See Sales Mgr. in store. 227 W. Washington.

WILL EMPLOY
3 women immed. See ad under "Salesmen." MR. ZUBER. 3318 LINCOLN-AV

WOMEN—REFINED AND ALERT, CAPAble meeting the public, to call on beauty shops. Comm. and exp. to those who qualify. Room 1610, 75 E. Wacker-drive, 10 to 3.

MULTIGRAPHY AND CIRCULAR MAIL Saleslady—With following; comm.; state age, exp., etc. Address P F 219, Tribune.

DIRECT SELLING HOUSEHOLD PROD. hrs. 9-4; salary, comm. bonus; steady. Sof Products, 1500 S. Western. Hay. 3765

GIRLS—OVER 18; $12 A WK. AND BONUS. Outdoor work. Foods. Exp. not nec. Call 2-5. 208 W. Washington. Room 613.

$10 TO $15 DAILY COMM. NOT UNUSUAL for high grade women who can sell Caltex Sportswear, lingerie. 5 S. Wabash.

LADY—OVER 30; LADIES' WEAR DEPT.; $18 sal., bonus and commission; also part time workers. 316 S. Wabash, 5th floor.

SALESLADIES—5 HRS. PLEASANT RADIO survey work. Salary. Best opp'ty. in city. 743 Howard-street, Evanston.

MATURE WOMAN—NEAT, PLEASING PERsonality, woman's wear; lib. percent. exps. No exper. nec. Address P E 378, Tribune.

SALES POS. IN CHRISTIAN RELIG. WORK. Guar. comm. R. 602, 1018 S. Wabash.

50% COM., CREW WORK, E-Z SALES. SELL 1 pkg. cleaner; give 1 free. 1418 Harrison.

HELP WANTED—WOMEN.

Saleswomen.

CHRISTMAS CARD SALESPEOPLE
HERE IS THE BIG MONEY LINE OF 1937.
Outstanding line of season in practical selling features. Amazingly low prices. Over 100 designs for Personal Christmas Cards and Stationery. 7 new Box Assortments. Totally different. 21 cards $1 Box. Our 16 years' experience assures you easier sales—larger commissions. Call or write for samples.
WALLACE BROWN, Inc.
36 South State-st., Suite 620
NORTH AMERICAN BUILDING, DEPT. CT.

— — — — CHRISTMAS CARDS — — — —
NEED MONEY?
YOU CAN SURE MAKE IT With our BIG line of box assortments, Personal Cards, and Calendars. Daily Comm. Bonus. Write TODAY. Samples on approval.
BOULEVARD
ART—PUBLISHERS.
17 N. WABASH-AV. CHICAGO.

CHRISTMAS CARDS.
Agents to sell best line imprinted water color cards. 50 for $1.00. Gorgeous box asst., 25 water color cards for 65c. LIBERAL COMMISSIONS, BONUS. Call Berthe Co., 179 Washington. Dea. 9795.

Christmas Card Agents.
You cannot make a perm. living with Xmas cards alone; carry a line good all yr. around, plus Xmas cards; we have both; lib. percent. Royal Crown, 227 W. Washington.

GROCERY SPEC. SALESMEN—CAR. COMM. $30-$50. Weekly bonus. 1418 Harrison.

The New
My Bookhouse for Children
Offers New Opportunities.
Our new child development plan is meeting with such success we have opportunities for several representatives. You may qualify if you are interested in the cultural and mental development of children, are between 28 to 45, and have good education, real personality, stamina and a determination to succeed. Commissions as high as $60 a week, plus special bonuses. We give a week's training with special financial arrangement for that period. See Mrs. Gladys Wade Monday and Tuesday 10 to 12, 2 to 4. Suite 1004, 360 North Michigan.

— BIG CHRISTMAS CARD PROFITS — Sell season's biggest bargain. 50 smart Personal Christmas Folders, $1 with name. Also big selection Personal Christmas Cards with engraved name. Sensationally low prices. Our 21 Card "Candlelight" assortment, which retails at $1, your profit 100%, is the most outstanding selection on the market. 7 other fast sellers. Call or write for samples on approval.
THE GROGAN CO.,
122 S. Michigan, Gas Bldg.

PERMANENT POSITION AVAILABLE IMmediately with international educational corporation for ambitious, cultured women over 30; requires teaching experience, child education or personnel work; college education preferred; must have good personality, appearance and references; position will pay at least $2,400 per year in comm. alone, with a $200 comm. guarantee during training period. Phone Mrs. Amy Wells for appointment only. Randolph 7515.

A LEADING INTERIOR DECORATING FIRM has a fine opening in Chicago or in Illinois for a capable woman qualified to meet highest class clientele. Successful sales experience essential. Also trained knowledge of interior designing. Comm., bonus, Drawing acct. to start. Phone between 6-7 p. m., Monday, Delaware 1976, or write, giving full details. ADDRESS 178, TRIBUNE.

Agents.

SELL GOLD, SILVER, VELVET AND SILK dress flowers. Easy and profitable work. Buy direct from factory. Morris Corporation, 527 S. Wells.

— — — WHOLESALE HOSIERY — — —
JUDD HOSIERY, RM. 1256, 209 S. Wells.

Miscellaneous.

C. H. KRUGER, FORMERLY WITH MY BookHouse and Childcraft, has nearby territory for four representatives; must have car; no house to house selling; is not books. Can show you how former book women are making $60 to $100 per week. Make me prove it. Phone Hollycourt 5432 for appt. We train you. No investment required.

DEMONSTRATORS—ATTRAC., WITH LONG bob; traveling; no canvassing; salary. We train. Majestic Hotel, 11-3, Mrs. Burton.

ART APPRENTICE, WILL INSTRUCT AND train girl in exchange for services as receptionist. Good future. State 6244.

Employment Agencies.

MOLENE, BANKERS' BLDG.
STENO.—La Salle-st., single, 26 yrs. ... $110
STENO.-SECY.—Some Univ., N. S. 100
STENO.-HEAVY SWBD.—S. W., young.. 75
STENO.—Loop, publg. exp. pref. 80
STENO.—Lp., single, Prot. 90
Comp. Opers.—Married or single, for a West Side company, 25-40 80
8 H.S. grads., attr. $50 | Dict. Opr., 21-25..$80
SWBD. OPR.—21-25 [relief], 2 pos. bd. 80
SWBD.-TYPIST—Lp., 20-23, pretty 85
STATISTICAL TYPIST—Long card mch.Open
COSMETIC SALES—Leave Chicago 110
SALES—Dresses, lp., 20-23, size 16 ...... Open

Corboy-Calvin, 20 W. Jack'n.
Stenos.—2—A-1 legal exper. $30
Steno.-Swbd. legal exper. $27.50
Secy.—25 yrs. clearing dist. $25
Steno.—publishing exp., 25-30 yrs $100
Steno.—knowledge of bkkpg., coll. ed...$100
F. C. Bkkpr.—lgts. stenog. adver. exp...$90
Steno. Beginners. Some College.
Stat.-Typist—2—C.P.A. exp. $100
Typist-Cashier-bkkpr—auto or fin. exp...$90
Typist—A-1, 1-2 yrs. exp. .... $15-$18
Typists—switchboard .... $15-$20
Burroughs add. mach. oper.—2 yrs. exp...$85

· PLACEMENT WOMAN OUR OFFICE ·
Must have Private Agency Experience.
ELL. F. BKPR.-BILLER AC. R. & P. ... $110
STENO.-REPORT TYPIST, 1 GIRL $110
STENO., KNOW BKPG., LOOP, 23-25 ..... $95
STENO., STR. DICTATION, LOOP $95
STENO.-CLK., 1-2 YRS.' EXP. $75
STENO., SM. OFFICE, INS., LOOP $75
STENO.-CLK., REL. SWBD. $70
ASST. BKPR.-TYPIST $70
STATISTICAL TYPIST, A1 .... OPEN
BURROUGHS BKPR., 2 YRS.' EXP. ...... OPEN
CONSOLIDATED,
11TH FLOOR. 209 S. STATE.

STENO.-SECY.—COMPT. $110. LEGAL STENO. $85-$100. BKKPR.-TYP., exp., $90. KEY PUNCH OPR., 1 yr. exp., $65. STENO.-SECY. 3 yrs. exp., $85. SWBD. TYPIST. FILE CLERK, young, $65. DICTAPHONE OPER. Gd. exp., $90-$100.
OCCUPATIONAL,
20 WEST JACKSON—ROOM 1409.

ZINSER PERSONNEL SERVICE—
Bookkeeper Stenographer.
General Motors Bookkeeper.
Stenographer Spanish translation.
Stenographer chemistry background.
Adding machine operator, experienced.
Automobile finance company, exp. typist.
140 South Dearborn-street. Room 1548.

COOK, GENERAL HSWK. .... $15-$18
COUPLES, CITY, SUBURB .... $75-$125
Second Maid, 2 adults, out of city $12
WAITRESSES, HOTEL, TEA ROOM.
SODA, SANDWICH GIRLS .... $12-$16
Manager, Tea Room, Dept. Store $25
SHAY, 936 N. MICHIGAN, OPP. DRAKE.

KEY PUNCH OPER., 20-22, NEAT $65
File Clk. Swbd. Op., Typ., 20-23, snap.$65
Steno. Key Swb. Op., 20-24, neat app.$15-18
Compt. Oper., 24-30, payr. piece wk. exp.$80
Ell.-Fish. Bkpr., 23-30, neat, 3 yrs.' exp.$90
Steno. Dicta. Op., 22-30, attr., gd. exp...$100
UNIVERSAL PERSONNEL, 28 E. Jackson.

SINGLE NEEDLE POWER MACH 40c
Punch Press Operator, lite work 38c
Radio Solderers, 40c .... Assemblers
Factory Girls in all lines $15
Loop-36 S. State. Rm. 1309.

STENO.-SECY., AGE 25-28 .... $25
COMPTOMETER-STENO.-BK., loop $125
DICTAPHONE, 5 day week, loop .... Open
E. F. BKKPR., $25 up. TYPIST, 5 da. wk.$18
8 EXP. RADIO GIRLS CASHIER, REST.
RELIANCE [Miss Young], 32 N. STATE.

BIGELOW PERSONNEL, 20 W. JACKSON.
STENO.-SECRETARY, N. Side ..... $90-$110
STENO., genl. off., good at figures, n. w.$90
CASHIER, yng., some exp. $65
OTHER GOOD POSITIONS OPEN.

Business Woman's Exchange
OFFICE POSITIONS EXCLUSIVELY.
105 WEST MADISON-STREET.

FANFOLD BILLER—SOUTHWEST SIDE; $20. American Railway Bureau, 11 S. La Salle-st., Rm. 1107.

ALL KINDS OF JOBS FOR CLUBS, HOTELS, Restaurants. Hiller's, 22 E. Van Buren.

MANY GOOD OFFICE POSITIONS OPEN. S. S. CONSOLIDATED, 1105 E. 63d-st.

HELP WANTED—WOMEN.

Employment Agencies.

STENO.-BOOKPR., $100.
STENO., LARGE VOLUME $100
STENO., ASST. BOOKKEEPER $95
STENOGRAPHER, Michigan-avenue $100
STENOGRAPHER, SWBD. OPR. $85
STENOGRAPHER, General Office $80
RAPID TYPIST, Asst. Books, Loop $85
TYPIST, SWBD. OPR., Young, Loop $85
LIGHT STENO., Good at figures $80
STENO., CASHIER., South Side $80
STENOGRAPHER, DICTAPHONE $80
RAPID TYPIST, AGE 23 .... $80
STENOGRAPHER, FILING, South $75
TYPIST, DICTAPHONE, Loop $75
FACTORY HELP.
ASSEMBLERS, Venetian Blinds, exp...Open
UNIVERSAL FLAT WINDERS .... Open
CONDENSER WINDERS $15
CAKE ICER, WRAPPER $14
EXPD. HEMSTITCHERS $14
GIRLS. Expd. on Lamp Shades .... Open
POWER MACHINE OPERATORS $15
Line Girls ....38c | Testers 50c
Solderers ....35c | Laminators ....Open
Phasers .... Open | Apple Twirlers..Open
Sales—Rest.—Hotel Help.
SANDWICH GIRL, TAVERN $10
SODA FOUNTAIN, No exp., North $16
COUNTER GIRLS, No experience $15
BOHEMIAN SALES GIRL $14
Candy Sales ......$12 | Grocery Clerk $15
Dress Sales ......$18 | Lp Waitresses $10
Corset Sales ......$15 | Domes. Hspkr. $12
Demonstrators ....$18 | Asst. Salad $15
Bakery Sales ......$14 | Vegetable girl $14
A NATIONAL INSTITUTION.
O'SHEA, 64 E. Jackson

MISS SINCLAIR
NOW ASSOCIATED WITH THIS AGENCY.
Bkpr.-Steno., S. S., $110.
SECRETARY-STENO., real estate $110
DICTAPHONE OPER.-STENO., loop ofc.$100
BKKPR., Nat. Cash Reg. Oper $100
TYPIST, asst. bkkpr., N. W. side $80
STENO., general office detail.loop $90
CASHIER-STENO., ins. com., sou. side.. $85
DICTAPHONE OPER., S. W. side $100
BURR. ADDING MACH. OPER. $85
[8] STENOS., all parts, city .... $70-$100
[3] SWITCHBOARD Steno.-Typists..$80-$90
6 ASSEMBLERS, 30C.
10 AUTOM. Christ Stitcher Feeders 45c
4 PUNCH PRESS OPERS., hvy. work .. 40c
[8] GIRLS, general factory, no exp. $12
Cake Icers ....$14 | Hotel Maids $55
Cake Wrappers ....$13 | Counter Girls $14
Coil Winders ......$20 | Soda Fountain $15
Line Solderers ......47c | Waitresses $12
Coil Finishers ......$18 | Hosp. Help..$35 r. b.
Line Wirers ....42c | Bindery Girls $15
MAJESTIC AGENCY
25 EAST JACKSON-BLVD.
10TH FLOOR, KIMBALL HALL.

SEE MISS HART.
Bkkp.-Steno., 1 Girl Office $20
Steno., good at figures, loop $17
Asst. Bkkpr.-Typist, 5 days $15
3 Stenos., 1-3 yrs. exp. .... $15-$20
Steno.-Swbd. Opr., attractive $22.50
2 DICT. OPERATORS $20
Radio Solderers ..$15 | Radio Assembl...$15
Factory Girls—No Exp.,
DAY OR NIGHT SHIFTS, $10.
10 Power Machine Operators $20
Solderers ....$18 | Coil Winders $18
Dressmakers ....$19 | Alteration $19
Sales Girls, Northwest, no exp. $14
Hotel Maids, Exper...$40-$55
Soda Fountain Girl, experienced $18
Waitresses, all locations-hours .... $10-$15
26 Girls, loop.$15 + | Carver $16
Pantry Girl ....$15 | Bus Girl, no exp. .. $8
Steam Table ....$16 | Waitress, no exp.$10
Wabash, 202 S. State

DEPT. HEAD—27-30 YRS., ATTR. $150
STENO.—Detail 21-24 yrs., Univ. $110
EDIPHONE OPR.—Lite Steno., 25-30 yrs.$100
VISABLE RECORD CLERK—22-35 yrs.$75
2 EXPER. COMPT. OPR.—20-25 yrs. $75
FILE CLERK—21-22 yrs., South $75
TYPIST—Exp. time payment cr. $80
F. CHG. BKPR., Typist, Cashier, South.. $85
2 SWBD. OPRS.—21-24 yrs., Heavy $100
2 Exper. ADDING MACH. oprs., 25-27.. $85
GEN. OFCE., Bur. Bkpr., Steno., Etc. $75
OFCE. MGR.—Chg. of correspondents.. $150
ASS'T MGR., Women's Specialty Apparel Shop—Out of town; EXP. R. TO W. Saleswomen and Asst. Buyers; DEPT. Mgrs.—Buyer for INFANTS' WEAR. Exper. Millinery Dept. Mgrs.
A. J. McCOY & ASSOC., INC.,
SUITE 1130. 140 SO. DEARBORN.

SECRETARY-STENO. [LOOP] $110
STENO., MICHIGAN-AVENUE $100
2 STENOS., ASS'T BKKPR. $75
5 STENOGRAPHERS .... $65-$75
TYPIST-POLICY WRITER, LOOP $75
ADDING MACHINE OPER., BANK $85
NATIONAL CASH REGISTER BKKPR. $18
WE CHARGE 25% COMMISSION.
12 FACTORY GIRLS, NO EXP. $10-$12
8 P. PRESS ......40c | 10 POW'R MACH.$15
6 PACK-WRAP ....$12 | 6 BINDERY $10
COIL WINDERS....$20 | 5 SOLDERERS......40c
HTL. MDS., exp.$55 | COUNTER $14
12 Waitresses.$15, tips | FOUNTAIN $15
Auto. Stitchers...$18 | 8 ASSEMBLERS.....30c
MONARCH SYSTEM
166 W. WASHINGTON. 4TH FLOOR.

N. C. R. BOOKKEEPER, F. C. $120
Steno. ....$95 | Credit interviewer.$85
Sw'b'd oper........$80 | Steno. clerk.......$90
2d cook; hospital .... $45 meals
Front office clerk; hotel $75
Hosp. kitchen..$45 M. | Inst. dining room.
Hotel maids.......$45 | Hsp. dt. kitch.$30,R.B.
Inst. maids..$35, R.B.
Hospital ...$45 meals | Veg. ck., sht. hrs.$10
Hotel ....$75 | Cook $20
Pantry ....$12 | Dishwashers $10
Cafet. ....$12-$15
Waitresses and Fountain, A1 girls.....open
All Trades, 16 W. Jackson

2 EDIPHONE OPERATORS, $18-$22
N. C. R. BKKPR., Sales Analysis exp...$22
N. C. R. OPERATOR $85
STENO., Advertising exp., West .... $22-$25
FANFOLD BILLER-COMPT. OPR. $22
SWITCHB.OPR.-TYPIST-RECEPTIONIST.$80
STENO.-KEYSWITCHBOARD $18
STENO.-GENERAL OFFICE $18
STENO.-SWTCHBD.-CASHIER $18
DICTAPHONE OPR., Beginner $65
CRAIG AGENCY,
Suite 708. 209 S. State-street.

FOOD DEMONSTRATOR.....$25 CAR EXP.
Hospital bookkeeper .... $80 and meals
Steno., real estate $85 | Steno., mtge. $75
Comp. typist ......$80 | Biller, P B X $15
10 COLORED MAIDS, $50.
Wht. htl. mds.$50-$60 | Housemaids .....$10-$18
Wirers, solderers...45c | Packer, wrapper...35c
Coil winder ....40c | Bakery sales $14
Cook ....$22 | Inex.fac. girls.$12-$15
NORTH SIDE CONSOLIDATED,
1001 LELAND.

COPY WRITER, FASHIONS $50
STENO.-Sec., adv. agency 30
STENO.-Sec., La Salle-st bonds 25
STENO.-Switchbd., good at figures 25
STENOS., 10, all very good at figures..20-25
BILLER, Underwood fanfold mfr. 20
TYPIST, good at figures; foods 20
TYPISTS-Clks., 6, rapid, neat accurate.. 20
THE HONES CORP., 20 W. JACKSON-ST.

INST. D. W. $12 R. B. | UNDERWD. BILL.$18
Clean. wom.$50 r. b. | Food shop cashier.$15
Inst. scr. wom.$50 r.b. | Candy Sales $13.50
Steam table ......$10 b. | Machine Dishwa $10
Salad girl ....$13 b. | Soda fountain $14
Apt. maids ....$55 | Colored maids $45
BUSCH AGENCY, 184 W. WASHINGTON.

STENO.-BKKPR. $90
OFC. CLK.; LT. DICTATION $85
DICTAPHONE OPER. $80
TYPIST: A-1; PROT.; 21 .... $75
FILE CLK.; EXPER., 20-21 .... $75
THE BAYNE AGENCY, 105 W. ADAMS.

— — — READY-TO-WEAR BUYER — — —
Under 35, complete dept. .... $175+
Bookkeeper under 30, loop $85
Steno., 3 yr. exp., gen off. $20
Mgr. of Photo Salon .... $85+
SUPERIOR PERSONNEL, 105 W. ADAMS.

STENO.—LITE DICT. LOOP $90
STENOS.—2-3 yrs. exp. $18
COMPTOMETER OPR.—6 mo. exp. $65
BKKPR.-TYPIST—LOOP $20
FILE CLERK—KEYBOARD OPR. $20
HAHN-MARTIN, 7 S. DEARBORN-ST.

INST. COOK.$70 R.B. | PANTRY, LOOP..$14
2d Cook ......$48, r. b. | Hotel maids $60
Hosp. laun...$40, r. b. | Col hotel maids...$60
MORRELL AGENCY, 306 W. MADISON.

— — — ALL TYPES OF JOBS — — —
Hotels, Restaurants, Clubs.
Modern Hotel Bureau, 879 N. State.

COLORED MAIDS—GIRLS, $10-$15 UP good jobs, small fees 5534 S. State.

COL. MDS.—$47-$50; COL HSMDS $10-$15; wh. hsmds. $12-$18. ELITE, 57 E. Oak.

COUPLES, MAIDS, COOKS, ETC.—1,000 JOBS. Lee, Opp. Davis L, Evanston. Davis 8116.

HELP WANTED—WOMEN.

Employment Agencies.

F. C. BOOKKEEPER, $110.
SECRETARY; lite dictaphone; mfg. $110
BKKPR.; lite steno.; real estate $100
STENOGRAPHER; lite ins.; sm. ofc. $100
X-RAY TECHNICIAN; lite steno. $90
POSTING; Nat. Cash. Reg. mach. $80
CASHIER; key switchboard oper. $75
SWITCHBOARD OPER.; steno.; neat girl. $90
BOOKKEEPER; Chrysler Auto exp. $90
FILE CLERK; key switchboard op. $70
STENOTYPE OPER.; general office $80
SECRETARY-STENO.; insurance Co. $80
SWITCHBRD. OPER.; steno.; invest. Co. $90
GENERAL OFFICE CLERK; sales type.. $80
[12] STENOS.; all locations .... $70-$100
[4] STENOS.; 6 months' exper. $65
FILE CLERK; charge small files $65
TYPIST; retail model future .... [illegible]
BILLER; Underwood fanfold $80
BILLER; Burrough expr. pref. $80
TYPIST; relief switchboard P. B. X. $80
GIRLS (25) GIRLS.
FOR LABELING, PACKING and filling.. $15
10 Punch Press Opers.; days or nites... $17
12 RADIO line solderers; chassis $17
10 POWER SEWING Mach. operators $15
Coil Winders ......$18 | Bindery Girls $15
Assemblers ....$14 | Girls; no exp. $10
Factory; nites ....$13 | Kick Press $14
Cake Wrappers ....$14 | Cake Icers $15
Cookie Packers ....$13 | Labelers $14
Pap. Box facty....$15 | Mach. Labelers $16
HOTEL MAIDS, $55.
Counter Girls ......$14 | Soda Fountain $15
Steam Table ....$60 | Salad Girls $15
Waitresses ....$10 | Hosp. tray.$45 r.b.l.
26 Game Girls.....$15 | Inst. Maids..$30 r. b.
TRIANGLE AGENCY
25 EAST JACKSON-BLVD.
13TH FLOOR, KIMBALL HALL.

Department Manager, $150.
Definite qualifications: Age 28-32, exec. type; prev. exp. supervision girls' preparation of samples distribution.
COMB. STENO.-COMPTOM. OPER. $115
STENO.-SECY.—Mechanical terms $125
STENO.-DICTAPHONE OPER.—Cicero .. $100
STENO.—Good shorthand; N. West side.. $80
STENO.-DICTAPH. OPER.—2 yrs.' exp. .. $80
YG. STENO.—At least 1 year's exp. $75
STENO.-RECEPTIONIST—Exp.; Gentile.. $80
STENO.-BOOKKPR.—Abt. 25 yrs. of age.. $80
STENO.—Good Switchbd. Op., 6 mo. ex.. $60
Grocteteria Cashier, $18.
Age 19-22; live So. Side; prev. exp. Cashier-Wrapper, Groc. Chain; hrs. 8:30-5, 5 days.
ASST. BOOKKPR.—N. West Side; Gentile. $20
ASST. BOOKPR.-TYPIST—S. West Side.. $80
SPEEDY TYPIST BILLER $18
RECORD CLK.—Extra gd. penmanship $75
2 YOUNG DICTAPHONE OPERATORS.. $70
GIRLS—Lite Factory Wk.; 5-day week..... $17
ELLIOTT-FISHER BILLER $80
ADDING MACHINE OPER.—Loop $100
UNDERWOOD FAN-FOLD BILLER $85
COMPTOMETER OPER.-TYPIST $90
2 COMPT. OPERS.—1 yr. exp.; Gentile. $75
Glader Corp., 110 S. Dearb'n.

BURROUGHS BILLER, GEN'L OFFICE .. $80
UNDERWOOD FANFOLD BILLER $80
CREDIT COLLECT CORRESPONDENT ... $85
SALES PROMOTION CORRESP. $85
DICTAPHONE OPER., OFFICE DETAIL .. $75
SECTY., X-RAY TECH. $85
F. C. BKKPR. COMPT. TYPIST $90
10 Factory Girls, no exp...$14
20 POWER MACH. OPERS. $16
ALTERATION WOMEN $16
WOMEN, AGE 25-30, FACT. EXP. .$12-$14
2 GIRLS, ART EXP. $15
CANDY WRAPPERS, PACKERS $15
PRESSERS, HUSKY, NO EXP. 5 DAYS.. $14
GIRLS, LEARN FACTORY WORK..$10-$12
ASS'T FORELADY, LABELING EXP. $15
FACTORY GIRLS, NITES, NO EXP. $12
10 Girls, no exp., learn..$12
HOTEL MAIDS, NO EXP. $52.50
FOUNTAIN GIRLS, NO EXP. $14
Winders ....$20 | Labelers $15
Punch Press ......$14 | Solderers $14
Steam table ......$55 | Prac. nurse $18
Hosp. Help.$35 R. B. | Kitch. help.$35 R. B.
Dishwashers ....$10 | Waitresses ....$8-$12
Cadillac, 14 E. Jackson

STENO.-SECY.—SMALL OFFICE $110
STENO., STATISTICAL TYPIST $100
Steno.-Swbd. ....$80 | Steno.-Loop $90
Bkpr.-Typist ......$100 | Bkpr.-Steno. $110
COMPT. OPER., PAY ROLL CLERK $85
Dict. Steno. ....$100 | Typist, Rapid $75
Power Mach. Opers., 42c.
HAND AND UNIVERSAL WINDERS $16
GIRL, LEARN POWER MACH. $12
CLEANING WOMAN, BEAUTY SHOP $12
WAITRESSES.
BEST JOBS, HOTEL, RESTAURANT.
SODA SANDWICH GIRLS .... $12-$16
MANAGER TEA ROOM DEPT. STORE $25
Kitchen Girl ....$12 | Cook, Rest. $18
S-H-A-Y, 14 W. Washington

TRADE SCHOOLS—WOMEN.

COMPTOMETRY.
Get the best 8 week course, incl. TYPING. Individual instruction. Day or evening. Actual exp.; prompt placement. Catalog.
Secretarial-Shorthand.
Gregg, Munson, Pitman, 3-6 mo. course. Individual instr. Only school which includes Dictaphone and Switchboard in Stenographic Course. Placement Free. Catalog.
Switchboard-Typing.
Most complete Switchboard training in America. All live boards. Actual calls. Typing included. Comparison invited. Day or eves. Century College, 105 W. Madison. Fra. 8478.

Chicago Business College.
ORIGINAL AND ONLY. EST. 1887.
Largest [25 rooms], oldest and only school teaching Switchboard with 5 live boards. PBX Box Multiple 2 pos. Hotel, includ. Receptionist. $2 to $9. GREGG MUNSON STENOG. 5 day wk. with Bus. Eng. Splg. compl., $15 mo. DICTAPHONE, FILING COMPTOMETRY, 3 to 8 wks. $15 to $31.50. BOOKKEEPING by mo. or course. $25 up. Cashiering, 2 wks. 8 machines. TYPING, individ. instr. SPEEDWRITING 100 words min. in 8-10 wks. Not a machine. Free demonstrations 11 a. m. daily; Tues., Thurs., 6 p. m. Free placing. Lots of calls. Visit all depts. this fine university teacher school. Both sexes. Catalog free. 190 N. State. Franklin 4122-3-4-5.
WALTER D. HARRIS, B. S., M. A., Pres.

FASHION MODELS.
NOW IS THE TIME; LEARN this dignified, well-paying profession. Many wonderful opportunities for girls properly trained. Free placement service to assist you in making profitable connections.
Don't delay; come in today.
MALLON FRIEL STUDIOS.
32 W. Randolph-st. 5th fl. Dea. 8106

— — — DENTAL NURSING PAYS — — —
New dignified profession quickly learned. Rare financial and cultural advantages if you qualify. Train for big-pay future at our nationally known laboratory classrooms. Graduates placed free. Act quick for assured place—3 months' course begins Sept. 20. Write for FREE catalog; give education and phone. CHICAGO SCHOOL OF DENTAL ASSTS., Dept. TD, 64 E. Lake-st. State 8511.

OUR OUTSTANDING TRAINING HAS been recognized by the professions for many years.
CHICAGO HAIRDRESSING ACADEMY.
64 W. RANDOLPH. STATE 5861

SUCCESSFUL HOTEL MANAGER—NOW SElecting reliable women to receive practical training for hostess, apt. mgr., hskpr., clerk, inspectress, etc. Fee small; day-ev. Hotel Extension Div., 203 N. Wabash

— — — GERTRUDE HALE SCHOOL — — —
Ultimate in Beauty Culture Training. SPECIAL REDUCED SUMMER RATE. Visit, write, or phone for free booklet. 162 N. STATE-STREET. CENTRAL 5007.

SWITCHBOARD LIVE BRDS. RECEPTION. Real Placing Serv. Many calls. Only school of 4 boards and latest Hotel. Individual instr. Actual experience. D. day or eve. Visit best Field's Annex Schl. 24 N. Wabash. Cen. 6647

LEARN FASHION MODELLING AT THE lowest rate. Most beautiful school in Chicago; $1.25 lesson, payable by the lesson. JO KEITH, 14 W. LAKE. DEA. 0134

POSITIONS PAY $20-$50 PER WEEK Write Dept. A1 or visit day or evening Nat'l. School Dental Nursing, 10 W. Jackson

HOTELS CALL FOR TRAINED WOMEN Good pay. Learn at home. Write Lewis Hotel Training School, Desk 749, Washington, D. C.

APT. MGR., HOTEL HSKPR., CLERK, ETC. Train for position. Free placements. Nat. Apt. House and Hotel School, 32 N. State.

BEST TRAINING AT LOWEST COST Chicago Academy of Beauty Culture. 37 SOUTH WABASH. STATE 1421

— COMPL. COURSE INCL. TOOLS, $75 — Nina Parker School of Beauty Culture, 14 W. WASHINGTON. FRA. 2961

THE COLLEGE OF SWEDISH MASSAGE Train under doctors. Preferred position. 1603 WARREN-BLVD. SEELEY 6940.

U. S. JOBS—SEE FORMER EXAMINER Patterson's ad under "Trade Schools-Men."

TRADE SCHOOLS—WOMEN.

AN OPEN LETTER TO AMBITIOUS GIRLS:

Much of your future happiness and success is at stake in the selection of a special training. Today's newspaper columns offer you courses in Nursing, Secretarial work, Modeling, Beauty Culture, Dressmaking, Designing, etc. Of these, Beauty Culture is the largest field for the natural talent every woman possesses. American women today spend more than six million dollars every week on hairdresses, manicures, and facials.

The largest, most successful school offering a complete course in Beauty Culture is the famous Marinello System of Beauty Culture at 108 N. State-street, Chicago, with branch schools in New York, London, Paris, and in twenty-two other cities in the U. S. Marinello preparations are approved by Good Housekeeping Institute. This is the only school licensed to teach the well known Zotos Machineless Permanent Wave.

Ambiguous statements and flowery promises have often misled the most cautious. There is no need to exaggerate the advantages, position preference, and prestige of Marinello training. Judge the possibilities of your future success by the past accomplishments of this worldwide institution that has trained more than 55,000 women.

Day or evening classes at Marinello must necessarily be limited and present low tuition rates cannot be guaranteed beyond this month. It will pay you to visit our School today and talk with our dean, L. A. Perraud. If you cannot do this, write or phone State 5057 for the National Descriptive Manual. Enroll now for the semester.

NORTH SIDERS!! SOUTH SIDERS!!
LEARN BEAUTY CULTURE, RECEIVE MORE FOR LESS MONEY AT
SELAN'S
WORLD'S LARGEST BEAUTY SCHOOLS
IN YOUR NEIGHBORHOOD. OUR GRADUATES ARE MORE IN DEMAND BECAUSE THEY RECEIVE MORE PRACTICAL TRAINING ON CUSTOMERS THAN ANY OTHER SCHOOL. VISIT AND COMPARE
SELAN'S SCHOOLS
or Write for Beautiful 24 Page Booklet. DAY AND EVENING CLASSES.
SOUTH—6404 S. HALSTED. NORMAL 2500.
NORTH—2744 MILWAUKEE. SPAULDING 6616.

BURNHAM'S
[FOR 66 YEARS THE WORLD'S LARGEST BEAUTY SCHOOL,] WILL ENABLE YOU TO EARN MORE.
POSITIONS WAITING
See for yourself why more girls enroll in Burnham's than in any other beauty school.
DAY OR EVENING CLASSES.
Pay for most of your tuition after graduation. Open every day and on Monday, Wednesday, and Friday evenings until 9 p. m.
E. BURNHAM
SCHOOL OF BEAUTY CULTURE.
138 N. STATE-STREET, RANDOLPH 3355.

ATTRACTIVE GIRLS
Excellent opportunity for those who can qualify for fashion modeling. Sizes 14-18. Small tuition fee. Free placement service.
Apply at studio at once or mail coupon.
Name ....
Address ....
VERA JANE STUDIO
"AMERICA'S FINEST AND BEST KNOWN MODELING STUDIO."
64 E. Jackson-boulevard. Wabash 9332.

START YOUR COURSE OF BEAUTY CULTURE at MOLER'S
Now and graduate this Spring examination. Country as well as City applicants should know of the wonderful salaries and demand. Moler Special Subjects cost extra after Oct. 1. Day and evening classes. Call, write, or phone.
MOLER SYSTEM
177 N. State-st. CEN. 6393.
Adjoining Chicago Theater.

ALLIED BEAUTICIANS
INSTITUTE OF BEAUTY CULTURE.
Complete Beauty Course.
TERMS ARRANGED AS LOW AS
$1.50 Per Wk.
FOR FULL TIME DAY SCHOOL.
5 N. WABASH. DEA. 6818.
Open Mon., Wed., and Fri. evenings until 9.

De LEE
advises girls interested in choosing the best beauty culture training to inquire of any fine beauty salon concerning the choice of school. Ask a reliable shop owner about the teaching methods of Mme. Louise and De Lee's distinguished teaching staff. De Lee training costs no more than ordinary instruction. Convenient terms. Day, evening classes. Visit De Lee to see what a really fine school of beauty culture is, or write to Mr. J. E. Murphy, registrar, for complete details and the free De Lee illustrated catalog.
DE LEE UNIVERSITY OF BEAUTY CULTURE.
30 W. Washington-st. Cen. 8225.

HEIM BEAUTY SCHOOLS.
COMPLETE COURSES.
$65 $2 DOWN
Convenient Terms Can Be Arranged. FREE UNIFORM AND MARCEL KIT. DAY AND EVENING CLASSES. DOWNTOWN SCHOOL, 6 E. LAKE-ST. SOUTH SIDE SCHOOL, 936 W. 63D-ST. GARY, IND., 479 BROADWAY. [Rates slightly higher in Gary.]

CHICAGO COMMERCIAL COLLEGE—CO-educational; switchbd., live boards, 6 lessons, $1.25; recep., comptometry, complete course, $15; speedwriting ABC shorthand, 100 words min., 6-8 wks., $15; Gregg or Munson secretarial shorthand, $10 mo.; day schl. Dictaphoning, $4; Filing, $5; Cashiering, $2; Bookkeeping, $15. Free trial lessons day or eve. Personal attention. Free placemt 180 W. Washington, Room 400. Frank. 4808

AMERICAN SCHOOL OF BEAUTY CULTURE, ESTABLISHED SINCE 1914.
A School of PRESTIGE and CHARACTER Guarantees you a thorough complete course. Especially LOW TUITION Terms
159 N. State-street Cent. 5446

SECRETAR. COURSE—6 MO. GRADS. PLAC. Voss, 30 W. Washington-st. Sta. 3082.

DRESSMAKING—MILLINERY SCHOOLS.

PAREE SCHOOL OF COSTUME DESIGN
offers a course in dress pattern drafting and grading in 8 lessons. Resident or home study courses. Introductory price $15. WRITE OR CALL 203 S. DEARBORN.

Most Modern—Best Equipped.
Learn dress designing, dressmaking, pattern drafting, millinery, or power machine. Day or eve. Enroll here—no regrets. 35th year. Free Booklet "T." Master College, 400 S. State

DRESS DESIGN, PATTERN DRAFT, DRESSmkg., mach. opr., millinery, color sketch'g, French drap'g; ind. instr.; reas. rates. Best known schl. for actual trade work. Est. 1921. Forest Academy, 209 S. State. Har. 8319.

DRESS DESIGN, $65; DRESSMKG. $25 Millinery, Designers College, 7 W. Madison

INSTRUCTION.

COOK'S COURSE—ADV. METHODS; NEW ideas in Cook'g, Serv'g. Thurs. Aft. or Eve. School Domestic Arts, 350 Belden, Lin. 0827.

Nursing Short Course, $5.00.
Last day to enroll, Sept. 25th. Visit or write Del-Har School, 116 South Michigan.

LOST AND FOUND.

TO FINDERS.
If you have found a cat or dog, a pocketbook, jewelry, or fur, and cannot locate the owner through the "Lost and Found" advertisements in The Tribune, call and go through the "Lost and Found" index at the PUBLIC SERVICE OFFICE, 1 S. DEARBORN-STREET.

TO LOSERS.
If you are listed in the telephone directory, you can charge an advertisement of your lost article by telephoning Miss Miller of The Tribune ad taking department, Superior 0100. Your advertisement receives the benefit of free listing in the Tribune Public Service office mentioned above for a period of two months. This service facilitates the recovery of lost articles advertised.

AUTO TRUNK—LOST—TAYLOR, SATURday evening from Lunt, south on Ashland. Call Sheldrake 6218.

BAR PIN—LOST—LARGE DIAMOND IN old fashioned gold setting. Rew. Um. 6111.

COATS—LOST OR STOLEN—TWO COATS with valuable papers from car Thursday evening at 26th-st. and Wabash-av. Suitable reward, Call L. V. 5566. No questions asked.

DOG—LOST—LARGE AM. BULL TERR., white, brindle marks, ears cut. Reward. 4044 Kammerling.

DOG—LOST—DOBERMANN. BLACK; REward. Phone Vincennes 3817.

ENVELOPE—LOST ON ST. CAR IN LOOP, contains val. papers; rew. 917 W. 34th-st.

KEYS—LOST—ON SILVER CHAIN. $5 REward for information leading to return. Telephone Doran, Glencoe 1628.

LIBERAL REWARD.
Ermine Coat—Lost—On North Shore bus, Route 51. No questions asked. P. M. Schoenberg and Co., Webster 3500.

MONEY—LOST—BY BLIND WOMAN ON Sheffield, Wellington, Oakdale. Bit. 0804.

PURSE LOST—LADY'S WHITE, CHANGE, 5 and 10 ct. store, vic. Madison-Crawford; cont. currency and diamond engagement ring. Reward. Seeley 0967.

PURSE—LOST—BRN., BET. FULLERTON, Grand, cont. driver's lic., Marie B. Smith, Washington D. C. Rew. Park Ridge 1480-R.

PURSE LOST — WED.; BLUE PATENT leather. Grand-av. str. car. Rew. Del. 0412.

PURSE—LOST—CONGRESS HOTEL; CONT. money, rosary, keys. Rew. Moh.3102.Apt.600

RING—LOST—LADY'S DIAMOND, BASKET setting, Sept. 7, Loop or North side. Reward. Mrs. M. Schmidt, 2731 Seminary-av.

SHOULDER CAPE—LOST—SUMMER ERmine; vic. Jackson-Wabash. Rew. Jun. 4850.

WRIST-WATCH LOST — LADY'S WHITE gold "Hamilton." Downtown Evanston, Saturday. Reward. Greenleaf 4655.

PERSONAL.

DONATE YOUR NEWSPAPERS, MAGAzines, rags, clothing, etc., to the Shriners' Hospital for Crippled Children. CALL MONROE 4118. THANK YOU!

HAVE PURCH. BUSINESS AT 1708 ROScoe—Will be responsible for debts contracted by E. & E. Beauty Shop only. Edna Feldhaus and Evelyn Weymouth.

JOHN PETERSON — CALL FOR YOUR goods or will sell for charges after 30 days. LOUIS F. M. SCHULTZ.

NOT RESPONSIBLE FOR ANY DEBTS CONtracted by anyone but myself. J. E. PELINSKI, 3270 Lake Shore-drive. Lak. 2689.

MACK—WRITE ME AT NICK'S. EDDIE.

NEED AUTO FOR CHRISTIAN SERVICE. Phil. 4-9. Best ref. Address F 380, Tribune.

NOT RESP. FOR DEBTS CONTRACTED only by myself. Joseph Buscarino.

NOT RESP. FOR DEBTS CONTRACTED BY anyone but myself. ED. J. BAUMRUK SR.

JACK CHRISTIE: USSRL BARNES WOULD like to see you. M. H.-O. PARK.

NOT RESP. FOR DEBTS UNLESS CONTR. by myself. Jos. Hulta, 1007 S. State.

NOT RESP. FOR DEBTS CONTR. BY ANY one but Sam A. Nathan, 1325 Winnemac.

NOT RESP. FOR DEBTS CONTRACTED BY any one but myself. Frank Gingery.

NOT RESPONSIBLE FOR DEBTS CONtracted by any one but myself. John Nass.

NOT RESP. FOR DEBTS CONTRACTED BY any one but myself. KING WILLIAMS.

TRAVEL.

Buses.

FAST, FREQUENT EXPRESS SERVICE N. Y., $12.50; Los Ang., $27.50
Dallas, $12.50; Frisco, $29; Boston, $13.75. Above rates include free meals via
All American Bus Lines,
St. Louis, $4; Detroit, $3; Peoria, $2.25.
514 S. Wabash. Wab. 8300.

— DETROIT, $3. ST. LOUIS, $4 — DE LUXE MOTOR STAGES. WAB. 3886. 746 S. Wabash. 6266 Stony. Fai. 9392.

Automobiles.

BOTH READERS AND ADVERTISERS ARE urged to exercise caution in arranging automobile transportation with other individuals. References should be exchanged and carefully investigated.

MAN DRIV. SPRINGFIELD, MO., RT. 66; take 3-4, sh. exp. Mel. Pk. 4402. 9-10 p.m.

CALIFORNIA OR ARIZONA—DRIVE INDEpend. Sm. dep. 6201 S. Western. Pro. 0450.

BUSINESS PERSONALS.

— — MONDAY, TUESDAY ONLY — —
Certified Permanent Wave, $1.00
includes hair cut, style, shampoo, fing. wave. Expert attention. All other services also at cost of materials. Open Weds., Fri. evenings. De Lee, 30 W. Washington. Cen. 8225.

FREE MARCEL OR HAIR CUT—NO OBLIgation. Permanent waves complete ....$1.25 Inecto or Clairol Hair Dye, comp. ....$1.50 Spec. French facial, incl. elec. treatment..50c Gertrude Hale 162 N. State-st. Cent. 5007.

CROQ PERMANENT, SHAMPOO, SET. RINSE guaranteed $1. Inecto hair dye $1.50 complete. Free marcel wave. HEIM, Loop, 6 E. Lake-st. Also South, 963 W. 63d-st.

FREE MARCEL OR F. W. DAILY AND Mon., Wed., Fri. evenings. Free haircut daily Fri. eve. Free manicure daily, Wed. eve. Exp. supervisors. 140 N. State-st., 5th floor.

LADIES' HAIR DYED, WITH SHAMPOO tint free. Call for appointment. Demonstration Center. Harrison 7608.

— $3 GUARANTEED PERMANENT, 95C — Roux hair dye, $1.50; shampoo tint, $1.25. Allied Beauticians, 5 N. Wabash. Dea. 6818.

PERMANENTS GUARANTEED—INCLUDES everything, with all curls wanted, $1.25. 159 N. State-street, Suite 814. Central 5446.

3 WHEAT CAKES SYRUP, BUTTER, COFfee, 12c. Madison Cafeteria, 212W.Madison.

$3 STEAM OIL PUSHUP PERM. ..... $1 Free trim set, Ruth's, 202 S.State. Web.4231

HAIR DYE, $1.50; PERM. WAVE, $1. NINA PARKER, 14 W. WASHINGTON.

JEWELRY, DIAMONDS, OLD GOLD, ETC.

CASH FOR DIAMONDS OLD GOLD, JEWELRY
PAWN TICKETS, GOLD TEETH, SILVER. ESTABLISHED 1900. MEMBER Chicago Assn. of Commerce.
Chicago Gold Smelting Co.,
37 So. Wabash-av., 3d Floor.

1 KT. DIAMOND, LATEST AMERICAN cut. Attractively mounted in all platinum ring with 14 large blue white diamonds in mounting. EXCEPTIONAL VALUE AT .... $95.00 Diamonds, Pawn Tickets Bought for Cash.
THE U. S. LOAN BANK,
10 North Clark-st., 6th Floor.

.85 CT. DIAMOND, BLUE WHITE; FINEST American cut, mounted in man's handsome modern white gold ring of newest design. $90. Will submit for appraisal at no cost to you.
LEVINSON'S LOAN BANK,
739 N. CLARK-ST.

"Cash In" Diamonds, Gold,
Dental, Gold Watches, Jewelry, Silver, etc.
Romack Gold Refining Co.,
7 W. MADISON, at STATE; Rm. 501, 5th Fl.

Pawn Tickets, Diamonds.
Old Gold, silver, jewelry, etc., bought. 31 N. STATE, 11TH FL. Jewelers Exchange.

READY CASH—FOR PAWN TICKETS, DIAmonds, watches, dental gold, jewelry, etc. CHICAGO JEWELRY EXCHANGE ROOM 1106, 7 W. MADISON. DEA. 0843.

CASH FOR OLD GOLD, SILVER FILLED articles, watches and dental gold. Chicago Silver House, 108 West North-avenue.

—CASH FOR DIAMONDS AND OLD GOLD—Jewelry, Pawn Tickets, Dental Gold. BARNETT'S 1st floor, 57 EAST MADISON.

SELL YOUR OLD GOLD TO THE OLD RELIABLE UNITED SMELTING WORKS. 39 S. State-street, corner Monroe, Room 404.

SCALES.

SCALES SOLD AND REPAIRED — GUAR. Columbia Scale Co., 2439 N. Crawford-av.

TYPEWRITERS AND SUPPLIES.

TYPEWTR., $8; MIMEOGRAPH, $25; MULtigraph, $25. 172 N. La Salle-st. Fra. 5234.

TYPEWRITERS CLEANED, REASONABLE. Ribbons, 35 cents. Phone Randolph 9819.

LIGHT AND HEAVY MANUFACTURING.

WANTED—TOOL AND DIE WORK. HIGH grade mechanics. Ph. Bittersweet 1968.

MISCELLANEOUS FOR SALE.

BLACK DIRT DELIV. ANYWHERE NEAR River Grove 783.

TO RENT—ROOMS—CENTRAL.

HOTEL MARTIN, 217 N. CLARK-STREET—Outside rms., running water, $4-$5 week.

Hotel Rooms.
WESTON HOTEL,
355 WEST MADISON.
$5 PER WEEK
Loop's newest rooms, perfect location and service. Save time and money. Daily Rates, $1.00 Up. "A LENDS HOTEL."

$5 wk. Live in loop, $1.50 dly.
Priv. bath, $7; newly decorated rooms.
SARATOGA HOTEL,
27 S. Dearborn-street. Rand. 7020.

830 SO. MICHIGAN HOTEL.
NEWLY Furnished; overlooking GRANT PK. $5.50 WEEKLY, $1.50 DAILY.

TO RENT—ROOMS—SOUTH.

ABERDEEN, 8309—ATTR. LIGHT RM.; Gar. Call eves.; couple pref. Staw. 8649.

BLACKSTONE 5519. DOR. 4100.
UNIVERSITY HOTEL
HOMELIKE PRIVACY, REFINEMENT. 100 ROOMS, 100 BATHS, NR. I. C. EXP. $7 weekly up, daily, $2 single; $2.50 double.

ELIZABETH 8124—LGE RM. KIT. PRIV., pri. home.; nr. 2 carlines. Vin. 3990.

GREENWOOD, 4857—LGE. LT. CLEAN, well furn. rm., adj. bath; lge. clos.; refined home. I. C., bus, L. surf. Ref. Atl. 0563.

HYDE PARK-BLVD., 5488 HOTEL CECIL—Light rms., $5 wk.; shrs.; I. C., bus.

INGLESIDE 6118 3D—LARGE PLEASANT rm.; pri. family; nr. L and surf. Fair. 4844

LAKE PARK, 5331, 2D—FURN. RM., NEAR all transportation. Emmett.

NORMAL-BLVD., 6400—ENGLEWOOD 3700. NORWOOD HOTEL. New double inador bed; adjoining baths; all trans.; safe; $6 week up. Also kit. apts.

RHODES 7310 2D—PLEASANT SGL. RM.; gentleman pref'd.; bus, surf. Rad. 0480.

WOODLAWN, 4644—LARGE, PLEASANT front rm.; run. water., gd. trs. G. H. Clark.

DESIRABLE TWIN BED RM.—IN HYDE Park; bath and living room adjoining; $10 weekly; employed couple or business women. References required. Fair. 5821.

65TH-PL., 1440 E.—NICELY FURN. RMS.; single and dble.; all trans.; $2 and $3.

Hotel Rooms.
$6.50 Wkly., $1.50 Daily Up.
350 new beau. furn. rms. and baths; home hotel service; cafe, garage, theater, shops. U. of C.: 10 min. to loop; all transportation. MIRA-MAR HOTEL.
6220 WOODLAWN-AVENUE. PLAZA 1100

— — — PARKLAND HOTEL — — —
$6.50 for very comfortable room with private bath. Complete 24 hr. service. All forms of transportation at door.
1550 East 63d-street. At Jackson Park.

TO RENT—ROOMS—NORTH.

ASTOR, 1436—PANELLED STUDIO SUITable for 2 men; block to lake and park.

BANKS-ST., E., 2—UNUSUAL DBL. STUDIO rms., beau. furn. $10-$12. Walk. dist. loop.

— — BARRY-BROADWAY HOTEL — —
$5 a week and up.
3020 Broadway. Bittersweet 1600.

BARRY—IMMENSE AIRY STUDIO R.; LAV. Men; nr. lake, golf. Bel. H.:$3-$4. Bit. 1425.

CEDAR-ST., E., 61—CANTERBURY HOUSE. Single, double, $5.50-$10. Most conv. Loc.

CLARK N., 2026 MOHAWK 3460
NEW BLDG. COOL ROOF GARDEN.
HOTEL CLAYTON.
At doorway of Lincoln Pk. 300 mod. rooms
$6.00—PER WEEK—$6.00.
Free fans, radio Beautyrest beds. Nr. loop

DEARBORN, N., 1447—NEWLY FURN. outside rooms; private baths; hotel service.

FULLERTON, 637—2800 N. SLP. AND hskpg., clean and light; good trans.

GLENWOOD, NR. BRYN MAWR—PLEAS. rm., priv. fam.; brkf. privil.; refs. Edg. 4571.

KENMORE, 5164 — 3D;LIGHT FRONT room in apartment; comfortably furnished; all transportation; no other roomers; references exchanged. Sunnyside 0348.

PATTERSON, 1938—LGE. LT. FURN. RM.—Priv. home; all conv. Lake View 5522.

PINEWOOD HOTEL, 3744 PINE GROVE—Diversey at Lincoln Pk. Newly dec., nicely furn. rooms. Priv. bath or shwr. $4.50 to $7.

MAGNOLIA, 5452—FRT. RM. GENT.; priv. fam., priv. entr., Sun. break., all trans.

SUNNYSIDE, 937—BEAU. FURN. ROOM, private home, private bath. Perkins.

LOVELY LG. LIGHT BEDRM. FOR LADY. Priv. fam. Nr. all transp. Reas. Bitt. 6768.

100 ROOMS WITH BATH—$6 PER WEEK. Hotel Frances. 5054 Winthrop. Lon. 8933

TO RENT—ROOMS—NORTHWEST.

KEELER, N., 4011—BEAU. RM., ADJ. BTH. Nr. N. W. surf.; priv. entr.; reas. Pal. 5745.

RESIDENTIAL SECTION
Near public ave. high school, churches, bus, dist.; newly furn. rooms in modern club; 12 min. loop; steam, bus, surf.; clubrooms, gym, tank, game rooms; 24 hr. serv.; rates include membership; $5 to $7 weekly. Irving Park Y. M. C. A., 4251 Irving Park-blvd. Pen. 1070

— CONVENIENT AND REASONABLE —
15 minutes to Loop; modern rooms; new crystal and tile bathrooms; good food in our new cafeteria; club privileges.
Y.M.C.A. 1621 W. Division-st. Bru. 4380

TO RENT—ROOMS—WEST.

MENARD, N., 2833—NR. DIVERSEY; LG. rm. adj. bath; pri. bung.; bd. opt. Ber. 8682.

$4 TO $5 WEEKLY.
Newly decorated single rms., 24 hour service. Tennis, swimming, etc. 15 min. Loop. SEARS-ROEBUCK Y. M. C. A. 820 S. KEDZIE-AV. NEVada 8800.

TO RENT—HOUSEKEEPING ROOMS.

South Side.

ELLIS, 3800—NEWLY DECORATED 1, 2, 3, 4 rms., $4 up. Frig., free gas, light.

ELLIS, 6144—3 FRT. RMS., SCRD PCH., new. dec., well furn.; refs.; all tr. Adults.

HARPER, 5739—ROOM; KITCHENETTE; refrig.; private bath; also sleeping room.

HYDE PARK-BLVD., 1411—NICELY DEC. 1 rm. kit.; r. w., wall beds; $5-$6; I. C., bus

KENWOOD, 6117-19—2 ATTR. RM.; RFRG.; free parking; nr. schools, I. C., surf., L.

KIMBARK, 6526—1-2 RM. HSKPG.; RUN water; newly dec.; reas. I. C. and L. tran.

LAKE PARK, 4919—CLEAN KIT. APTS., $5 up; refrig., gas, linen. Auto space free.

MICHIGAN, 2505 — 1-2-3 RMS., EVERY thing furn., $3.50 wk. up. Slpg. rs., $2.50.

North Side.

BELDEN, 1045—1-2 RM. KIT.; REFR. OPT.; comp. furn.; free pkg. L and surf. $3 up.

EASTWOOD-AV., 838 [4634 N.]—2 RMS., 3d apt.; priv. porch; adults; $7.

FULLERTON, 918—CLEAN 1 RM. KITCH. $3 wk. up. "L" surface; adults.

HAZEL-AV 4333 — 2 LOVELY LARGE front rms.; porch; refrig.; $10; gd. trans

KENMORE, 4011—3 ROOM FRONT APT.; Frigidaire; adults; near Sheridan "L"; $11

KENMORE, 4618—KENMORE HOTEL APTS 1-2 rms., $5 to $10 wk. Wilson L or bus

LA SALLE, N., 1429—BEAU. 1-1½-2 ROOM kitnt., adj. bath, firepl., near loop. Low rent.

LINCOLN-AV., 2122—FRT. 2 RM. APT. $6.50; 2 r., pri. bath, $6.50, and 2 r. $5.50

RACINE, 4416—CLEAN, QUIET 1 ROOM pullman kitch. $4.50 up Adults. All tran.

SHERIDAN, 4840—1-2 RM. KIT. SLEEP. porch, elec. refr., pri. bath; slp. rm. $4 up

SHERIDAN, 4715-17 — ATTR. 1-3 ROOM apts.; real kit.; pri. bath; el. refr.; adults

SUPERIOR, E., 218, BSEMT.—S. EXPOS. Maid service. Oil ht. No insects. Also slps.

WINNEMAC, 1304—2 RMS., KIT., PANTRY bedrm., lg. clothes closet, frig., lg. porch.

WRIGHTWOOD-AV., 610—3 R. APT., BACK porch; $8; 1 rm. pul. kits., $3 to $4.

—THE RAVENSWOOD, 1712 WILSON-AV.—offers mod. 2½ rm. apt. compl. furnished and serv'd; "L," bus, N.W.R.R.; adults; $40.

Northwest Side.

WALTON-ST., 2915—1 LGE. RM., KITCH. Pri. bath., 1 single man. Hum. 3060.

West Side.

CENTRAL PK.-AV., N., 413—2 LRG. RMS., connec. bath; best loc.; $6.

BOARD AND LODGING.

South Side.

STONY ISLAND, 6074, 2D—OPP. JACKSON Pk.; beau. furn. home; cook; reasonable.

Southwest Side.

SACRAMENTO 6125 S.—HME. PRIVILEGES suit 1-2, child welcome, exc. meals.

North Side.

KENMORE, 4816—DORMITORY FOR ENG. man; exc. meals; all trans.; $7. Sun. 7669.

SHERIDAN, 5643—LOVELY HOME ON LK. Beach, tasty mls.; frt. dbl. sgl. Sun. 9819.

SHERIDAN, 915 — UNEXCELLED BOARD. Immaculate rooms, priv. bath. Gra. 7379.

Convalescent Homes.

HOME FOR AGED, INFIRM, MILD MENTAL AND CONVALESCENTS. MID. 1605

GRAD. NURSE HAS GOOD HOME FOR elderly or convalescent lady. Lon. 5831.

Children.

HOME PRIVILEGES; SUIT. FOR 1 OR 2 adults; child welcome. Ex. mls. Roc. 2865.

EXPERIENCED MOTHER WILL GIVE child excel. care; pri. home.; Spauld. 6640.

WANTED—TO RENT—ROOMS.

DATA DESIRED OF COMFORTABLE, RECognized institution by healthful aging couple; moderate means; for rest of life. Address P G 363, Tribune.

EMPLOYED COUPLE WANT ROOM AND board and care for their 5 year child. North side preferred. Lake View 3430, 9-5.

BACH. DES. NICE RM., PRI. BATH, NR. [illegible] Address F 352, Tribune.

WANTED—TO RENT—ROOMS.

YOUNG JAPANESE BUSINESS MAN wants fine room; breakfast incl.; private family; north side or Evanston. Will rent garage also. Address P N 426, Tribune.

WTD. RM. BRD.—SO. SIDE, FOR EMPL. mother and 9 yr. boy. C. S. pref. Butt. 6080

HOTELS AND APARTMENT HOTELS.

CHICAGO'S Newest Hotel
ULTRA MODERN
From $2.50 Sgl.; $4 Double.
Studio Apts. from $50 Mo.
HOTEL CHICAGOAN
67 W. Madison-st.

WELLINGTON ARMS
2970 SHERIDAN-ROAD.
Smartly furnished 1-1½-2 room kitchenette apartments; completely equipped; overlooking Lincoln Park and the lake; 15 minutes from the loop. Furnished and unfurnished. Rates begin at $45. Daily rate $2.50 up. SEVERAL NEWLY CREATED BEDROOM APTS. NOW AVAILABLE.

DEARBORN PLAZA
KIT. APTS., $12.50 WK. UP
ROOMS $9 PER WEEK; DAILY, $2.50. KITCH. APTS., $50 MO. UP.
Newest 15 story bldg. on the Gold Coast. Walking distance to loop.
1032 N. DEARBORN-ST. WHI. 6464.

Montrose Beach Hotel
1-2-3 Room Apts., $40 Up.
$2.50 and up daily; $12.50 and up weekly. Air cooling system; soundproof; elegantly furnished; refrigeration; free radio; coffee shop; garage; sun cabanas; roof solarium. 24 HOUR HOTEL SERVICE.
935 Montrose-avenue. Bittersweet 7700.

NEAR LOOP, BEACH, PARK. FREE RADIO and electric fans. New fireproof bldg.
MARK TWAIN HOTEL
$2 DAILY UP. WEEKLY RATES, $8 UP. Beautyrest mattresses. Tub, shower. Single rooms or suites. Garage service. 111 W. DIVISION AT CLARK-STREET. Near all transportation. LINCOLN 7110.

Fort DEARBORN Hotel
Newly furnished 18 story fireproof building. Complete hotel service. Ice water all rooms, air conditioned lounge.
$7.50 Wkly.; Daily $1.50 Up.
Corner La Salle and Van Buren-streets. OPPOSITE LA SALLE STREET STATION.

4943 KENMORE. LONGBEACH 4234.
HOTEL NORTHMERE.
All outside rooms; refurnished, recarpeted and redecorated. Every room with bath or shower. Complete hotel service. Argyle L. bus or surface lines. $5.50 weekly and up.

NORTH PARK HOTEL.
1936 N. CLARK-STREET.
Opposite Lincoln Park. Mohawk 3200. Beautifully furnished 1-2-3 rm. apts.; 24 hr. hotel service; large, light rooms; 10 min. downtown; newly decorated; reas. rates.

Midland Club Hotel
172 W. ADAMS-ST. AT LA SALLE.
The Loop's Outstanding Hotel Value. $12 weekly; $40 monthly. All priv. bath. Formerly Midland club. Garage $9.00 month.

Lincoln Park Arms Hotel.
Attr. bedrm. apt.; inador bed in living rm. Also 1 rm. apt.; twin or double beds. Day week or month. Beau view of park, lake.
2738 PINE GROVE. MOHAWK 8102

1244 N. DEARBORN HOTEL.
All rooms completely and newly furnished, carpeted, decorated.
SWIMMING POOL AND GYM. INCL.
From $5 weekly and $1 per day.

$6.00 WEEKLY $6.00
Newly decorated; private shower rooms. HOTEL CARLING.
1512 N. La Salle-st. Mohawk 1200.

EASTWOOD TOWERS—922 EASTWOOD. Under new management, 1-2 rms., attractively furnished, newly decorated, all trans.

WACKER HOTEL, NEW FIREPROOF; OUTside rooms, private baths, $7 wk. up. 111 W Huron-st., corner Clark. Select clientele only.

739 BELMONT—LAKE VIEW APT. HOTEL. Kitch. Elev. Comp. serv. Lake View 8722.

HOTEL OLYMPIC—1015 N. CLARK-ST. $6 wk. up; $1.50 a day up; bath, radio.

STEVENS APTS., MICHIGAN-AV. AT 8TH FOR INFORMATION, PHONE WAB 4400

HOTEL LINCOLN, CORNER CLARK, LINcoln and Wells. 300 Outside Rooms.

BELAIR HOTEL, $8 WEEK UP. 420 DIVERSEY-PARKWAY. BITT. 4000.

ROOMS AND FURNISHED APARTMENTS from $2.50. Hotel Maryland, 900 Rush-st.

BALTIC HOTEL—FINE CLIENTELE, CLEAN, comfort. rms.; reas. rates. 5107 Kenmore.

APARTMENTS AND ROOMS TO SHARE.

GENTL. WILL SHR. 9 RM. APT. WITH 3 bachelors; 4 bdrms.; 3 baths; quartz and ifra-red lamps; exercise and ping-pong rm.; fine home overlooking So. Shore club. Ph. Regent 3035.

WOMAN SHARE ATTR. APT. WITH EMPL. epl. or rent sgl. rm. 6828 Indiana.

BUS. WOMAN WILL SHARE APT. OR RT. rm., same. Pen. 5187. Sun. or Eil. 5551.

BUS. GIRL SHR. APT. SAME; GENTILE; ref. Capital 3600, Apt. 337, wk. da. aft. 7.

A COMPLETE ROOM APT. AND BOARD service. Chicago Room Registry. Dea. 2713.

MOTHER-SON SHR. BEAUT. APT. OR rent lge. room; lady-gent.; L. bus. Bel.5026

BUS. WOMAN TO SHARE KIT. APT. WITH same; exc. tr. So. Address P N 430, Tribune.

BUS. GIRL, GENTILE, SHARE 3 RM. APT. same. Tw. beds. I. C. trans. H. P. 2418.

BUS. GIRL SH. BEAU. 3½ RM. APT. 1-2 Girls—Gentile; ref. Dor. 9111, after 6.

JEWISH GIRL TO SELECT AND SHARE furn. apt. with same. Edg. 0622, eve.

TO RENT—HOUSES.

South Side.

ATTRACTIVE 7 RMS.—SLP. PCH., GARden; wood burning firepl., book cases; completely redecorated. $80. 5650 Kenwood Plaza 6696.

6 RM. HOUSE—OIL HEAT; GARAGE; NR. U. of C. 5703 Maryland-av. Mid. 5845

6 LG. RM. BUNG.; H. W. HEAT; 1 CAR garage. $65. Address P F 212, Tribune.

North Side.

RENT OR SALE—FINE 3 STORY HSE., auto. hot water, lge. yards, 2 car gar., 20 min. to loop; st. car, "L," bus. Reasonable. 830 BUENA-AVENUE. Gra. 6545.

N. S. HOMES FOR RENT—GOLD COAST loc. Will build modern home to suit reliable tenant. Long terms. Rand. 4340.

MOZART, N., 4340—6 RM. COTTAGE, GAR. Nice yard. Holland Furnace. Refs. required $38.00 Juniper 5510.

5 RM. BUNG. — GLZD. PCHS., GAR.; $50. 1767 Arthur. 6500 No. Rog. Pk. 8049.

6½ ROOM RESIDENCE—ALL REMODELED and modernized. 1833 Estes-avenue.

7 LARGE, LIGHT RM. HSE., ELEC. REFRG. 1 car gar.; h. w. ht. 1507 Birchwood

8 RM.—NEWLY DECORATED; FURNACE heat; $55. Daily, 1-5, 4826 N. Ashland-av.

Northwest Side.

8 RMS. AND SLPG. PORCH—H. W. HEAT; $50. 2525 N. Central Park. Bel. 4127.

West Side.

7 LIGHT ROOMS—2 BATHS, 4 BEDROOMS; newly dec.; h. w. ht.; gd. loc.; suit. rmg. hs. or 2 flat; reas. 521 S. Hoyne, after 2 p. m.

Suburban—South.

BEVERLY HILLS—LG. 5 RM. BUNG. 2 CAR gar. Furn. ht. 1 blk. to grade schl. 2 blks. to R. I. 25 min. Loop. $70. Bev. 3526.

Suburban—North.

FRENCH NORMANDY STONE; SLATE rf.; 6 r. 2 bths., studio liv. rm., w. b. firepl., 2 car gar. 344 Woodlawn-av. Glencoe1558.

MODERN BRICK HOUSE—PERF. COND., 6 rms. and sun room; 1½ baths; large landscaped lot nr. Winnetka; ph. Win. 3343

Suburban—Northwest.

ENGLISH DESIGNED HOME, 3 LARGE bedrooms, tile bath, beamed ceiling, h. w. ht., beautifully landscaped, $65 per month 170 Drury lane, Arlington Heights. Ph. 582.

6 RM. DUTCH COLONIAL HOUSE—NEWLY decorated; ideal location; oil heat. Austin 4790 or Park Ridge 1548R.

Suburban—West.

HOUSE SUITABLE FOR ROOMING HOUSE—7 bedrms., 3 baths, newly dec. and repaired 317 S. Wisconsin-av. Oak Park. Shown by appointment. Phone owner. Dor. 8513.

HINSDALE—8 RM. HSE., GAR., INCL. OIL ht., $65; nr. schls., tr. Own. Hinsdale 142.

TO RENT—FURNISHED HOUSES.

BEAUTIFUL WILMETTE HOME IN ESTATE section, 4 bedrooms, 2½ baths, oil heat, attached garage. October to May. Phone Wilmette 4353.

FURN., UNFURN. HOMES NORTH SHORE Mrs. Fuller & Wm. Pickard. Univ. 7444

6 RM. FURN HOUSE—HOT WTR. HEAT; G. E. refrig.; 2 car gar. 1116 Wolfram-st.

WANTED—TO RENT—HOUSES.

BRICK HOME — 15-20 ROOMS, LARGE yard, suitable for aged people. Steam heat. Between Crawford and Wentworth, 65th to 95th south. Call Hemlock 2421.

BUNGALOW—SOUTH OR WEST SIDE, NR. Rock Island, L. or Jackson bus. Eng. 9505.

TO RENT—APARTMENTS—SOUTH.

General List.

6038 BLACKSTONE—3-4 ROOMS; WHITE woodwork; newly dec.; steam heat, gas free; I. C., surface, park. $34.50 to $50.

TO RENT—APARTMENTS—SOUTH.

General List.

7503-11 YATES.
2½ RMS., $42.50; 3½ RMS., $52.50. Canvas walls, tile bath with shower, arch doorways, rollaway bed; free ref.; beautiful de luxe apts., 4 blocks to I. C. R. R. Agent on premises.
SOUTH SHORE INVESTMENT CO.
7459 Exchange. REALTORS. Reg. 3600

6100 EBERHARD-AV.—5 2-RM. APTS; INAdors; G. E. refrig.; all lst. rms.; 1 3-rm. ft. apt., 2 inadors, sun par.; 2 4-rm. ft. apts. sun par., inador; exc. trans.; nr. U. of C. Rent reas. Apply janitor on premises.

MODERN BLDGS.—CONVENIENT TRANSP.
7616 Colfax, 4 rooms front apt.......$50
6600 Stewart, 3½ rooms..........$40
ENGLEWOOD 3000. Agent on premises.

One, Two, and Three Rooms.

7200 JEFFERY-AV.—1 BLK. I. C. 3½ RMS., inador bed and bedroom; ample closet space; screened-in porch; thru ventilation See janitor on premises.............$47.50
R. M. O'BRIEN & CO.
111 W. Washington-st. Rand. 8062

— — — 1742 W. 95TH-STREET — — —
3 large, light rms.; in-a-dor bed; free gas; near all transportation; reasonable rental PHONE STATE 0675.

SUBLEASE—2 RM. KITCHENETTE APT. Canv. walls, tile bath, private parking lot; including gas. Close to park, I. C., lake. 6730 Jeffery. Rockwell 2671.

1435-45 E. 67TH-ST.—3 RM. KITCH.; FREE refrig.; nr. I. C.; Jackson Park; $37.50-$40. Agent, 1451 E. 67th, Hyde Park 0240.

2 R. UNFUR.; FREE GAS, LIGHT, REFR.; nr. trans. Jan on prem. 1015 E.52d-st.

3 RM.—LGE. FRONT APT.; 2 BLKS. I. C.; $40 mo. Apply Mgr., 434 E. 100th-street.

7849 COLES-AV.—1ST, 2½ LGT. RMS. ½ blk. lake, I. C. $35. Sou. Shore 2251.

Four, Five, Six Rooms, and Larger.

SOUTH SHORE VILLA
5 ROOMS 2 BATHS $90 UP.
6 ROOMS 3 BATHS $125 UP.
8 ROOMS, 3 BATHS CORNER $160.
LARGE ROOMS OVERLOOKING SOUTH SHORE COUNTRY CLUB AND LAKE. IMMEDIATE POSSESSION.
69th and South Shore-drive.

4 ROOMS, $35
5 ROOMS, $40
PARK END APTS.,
6100-12 DREXEL-AV.
Large, light rms.; elec. refrig. and all conv. Will decor. to suit; good transp. Apply office, 6106 Drexel, or phone Mid. 3617.

CRANDON SHORE APTS.
4 ROOMS, $57.50.
5 RMS., LARGE SOLARIUM, $65.
COR. 5 RMS., LARGE SOLARIUM, $90 UP.
LARGE ROOMS; NEW G. E. REFRIG. AND STOVES. IMMEDIATE POSSESSION.
N. W. Cor. 68th and Crandon.

RUSKINHALL APTS.
5715 KENWOOD-AV.
DE LUXE 7 ROOMS, 3 BATHS, NEAR U. C. CAMPUS AND SCHOOLS. LARGE, SUNNY ROOMS, GLASS ENCLOSED SHOWER, CEDAR CLOSETS, GOTHIC GALLERY, TILE KITCHEN. ELEVATOR. WILL DECORATE TO SUIT. DOR. 7900.

THE CLOISTERS
Dorchester at 58th
offers one 7 room apt. and one 6 room apt. 3 baths, up high and full of sunlight; looks out upon the Gothic Towers; fireplace burns wood. Restricted. Midway 5811.

5 ROOMS, $50
7225 JEFFERY-AV.
For October 1st occupancy. 2 bedrms., tile bath, French windows, elec. refrig., current furnished. Nr. I. C., schls. Will decor to suit. Apply jan., 7221 Jeffery or ph. Mid. 3617.

6800-24 JEFFERY-BLVD.
4 and 5 rooms, ultra modern apts., canvased walls. Tile bath. Close to I. C. and park. $57.50 to $85.
SWAN, LORISH & CASPERS,
1959 E. 71ST-ST. FAIRFAX 6410.

4 LARGE ROOMS.
2408 E. 77TH-ST. 2D FLOOR.
Outside apt., tile bath with shower, arched doorways, rollaway bed; reasonable rental. Agent on prem. or office will show.
SOUTH SHORE INVESTMENT CO.
7459 Exchange. REALTORS. Reg. 3600.

5 RMS., 7843 ESSEX, $65.
VERY BEAUTIFUL APARTMENT.
Canvas walls, colored tile bath with shower, arch doorways, enclosed rear porch. See today. Tenant or office will show.
SOUTH SHORE INVESTMENT CO.
7459 Exchange. REALTORS. Reg. 3600.

East View Park
at 54th-st.-Hyde Park-blvd.
FRONTING LAKE AND OUTER DRIVE.
4-6-7 room apartments.
OFFICE, 5427 EAST VIEW. MID. 2105.

5421 CORNELL
offers one 7 room apartment, 3 baths, occupying the entire 10th floor of the building; beautiful view of lake and city; phone Superior 4373.

OCT. 1, 7657 PAXTON, SAG. 4364—5 LGE. airy rms.; de luxe, corner 2 flat; natural fireplace, stippled walls, light woodwork, arched doorways, tiled shower bath, radiator covers, Venetian blinds, new stove, glazed porch; garage available; reas.

— — — —LAST CHANCE— — — —
8449 Ingleside-av.—6 rs., 2 baths, gar.$70
7731 Essex—6 rms., 2 baths, garage....$75
TIGHE WOODS,
8226 Cottage Grove. Vincennes 1416.

South Shore's Finest 6 Rms.
Carpeted, 2 baths, breakfast room, glazed porch, canv. walls; heated garage. South exposure. Plaza 6754 for appointment.

7124-36 BENNETT-AV.
4 rooms; exceptional; new G. E. refrig.; new stove; canvas walls; tile bath; inador bed; 1 blk. I. C. Bryn Mawr sta. Res. mgr.

6 Rms., Sun P., $57.50-62.50.
336 W. 64th-st., cor. Harvard. Refrig., fireplace, bkcases, French windows, 1 blk. to L. surf. R. I. McClun, 217 W. 63d-st.

IF YOU WANT A SO. SHORE APT.—WITH every comfort of a home see 7246 Coles. 2nd apt.; 6 lge. rms.; 2 baths; extra lav.; 2 solariums, $140. PH. So. Shore 6010.

UNUSUAL!—6 CHARMING RMS. PLUS htd. porch. Beautifully finished with canvas walls, radiator covers, cabinets. $60. Gar avail. 6620 Ellis, 1st. Rand. 1820.

5 RMS.—NEAR I. C.; $52.50.
Hyde Park; new stove; elec. refrigeration. 1463 E. 50th-st. Phone Drexel 0267.

5 RMS.—NEAR I. C.; $47.50.
New stove; elec. refrig.; will decorate to suit. 1306 E. 70th-st. Ph. Drexel 0267.

4 RM. APT., SUN P., $42.50.
5555 Ingleside, inador, large, light, outside rooms, refrig. Orr Realty. 1315 E. 53d.

4 ROOMS, $50.
New bldg.; near I. C. R. R. See jan on pr. 7301 BENNETT-AV.

5435 CORNELL.
6 rms., 2 baths; 3d; excep. apt.; mod. plumb'g; arch. drwys.; G. E. refrig.; nr.I.C., lake.Reas.

7 LARGE, LIGHT RMS.—LG. SCREENED porch; elec. refr.; conven. all transp.; $70; Oct. 1, 4843 Dorchester, 1st Apt. Dre. 1027.

5 LARGE LIGHT AIRY RMS.—ELEC REFR. Good transp.; available now or Oct. 1st. 2657 W. 64th-st. Hemlock 7573.

5 MOD. LARGE RMS.—TILE KITCHEN, bath; slpg pch.; including htd. gar.; free refrig.; $70. 7424 Bennett, 2d. Ran. 1820.

4 RMS.—MODERN 2D FLOOR. REAS RENT Hyde Park-blvd. and 55th. Inquire Office 1701 E. 55th-street. Hyde Park 6171.

7327 LUELLA SOUTH SHORE, 2D APT.—7 rooms; white woodwork; 4 bedrooms; 2 tile baths, tile kitchen, enclosed porch.

4 RM. APTS.—ELEC., GAS, REFRIG. FREE. 1 block to I. C. 1520-22 E. 66th-pl. Call Union State Inv. Co., South Chicago 1900.

6216 CHAMPLAIN-AV.—6 RMS.; NEAR L and surface; heated; redecorate. $40.00. Inquire on premises or call Fra. 0353.

6840 CORNELL—5 RMS., SUN PARLOR, encl. slpg. pch.; best location on So. Side; $60. Owner. Kennelly. Hyde Park 2384.

7617 PHILLIPS, 1ST—5 LGE. RMS.; CANV. walls; tile bath; gar.; adults. Sag. 7754.

SUBL.—6 RMS.; CANVAS WALLS, WHITE firepl., tile bath; $55. 8504 Blackstone, 3d.

4532 DREXEL—7-9 RM. APTS., 3 BATHS, canv. walls; nr. trans. Kenwood 8205.

6922 STEWART, 2D—7 LGT. RMS.; EL. refg.; screen. pch.; furnace; new. dec.; $45.

710 W. GARFIELD—7 LGE. ROOMS; REdecorated; porch; refrig.; $60. Yards 5783.

5 LGE. RMS., SUN RM., BREAKFAST RM., tile bath, shower, gar. 7709 Cornell.

4 RMS.—FREE REFRIG., 1ST OR 2D rollaway bed, tile bath. 9158 Langley-av.

7204 VINCENNES-AV.—1ST FLOOR, 4 rooms, elec. refrig.; $37.50. See Janitor.

6 ROOMS—STM. HT.; NEAR I. C. $40. 1350 E. 73d-street. Apply basement.

6 RMS.—2 BATHS; NR. JACKSON PARK. 6741 S. Chappel-avenue.

6046 RHODES-AV. — 5 RMS., SLEEPING porch. Garage. $50. State 3811.

7319 UNION—4 LGT. MOD. RMS.; G. E. ref.; sun par., pch.; R. I. tran. Agt. on prem.

7746 S. SHORE-DR. 1ST—4 LT. CHEERFUL rs.; $55; er. vent.; inador; I.C. bus Sag.1226

7845 LANGLEY [2D]—5 MOD. RS. TABLE top stove; G. E. refrig. $52.

1659 E. 85TH-PL.—5 LG. LT. RMS.; REfrig., shwr.; dec. to suit.; Oct. 1. So.Sh.6539.

7229 PRAIRIE—6 RS., 1ST FLR.; STM.; 2 porches; will decorate. Aberdeen 1897.

HALSTED, 5604, 2D, REAR—4 RM. APT. Stove heat; no relief tenants; refs. $15.

TO RENT—APARTMENTS—SOUTH.

Four, Five, Six Rooms, and Larger.

424 W. MARQUETTE-RD.
4 rms.; modern bldg.; elec. refrig.; tile bath; L trans. Inq. janitor or call Fra. 0353.

1432 E. 66TH-PL.—6 RM. APT.; 3 APT. bldg.; large lgt. rms., screened in. sun pch., 3d fl., $60. Available now. For inspection call Dorchester 3981.

TO RENT—APARTMENTS—SOUTHWEST.

Four, Five, Six Rooms, and Larger.

2619 W. 85TH—6 LIGHT AIRY ROOMS. Lg. bsmt., gas; stm. or stove ht.; garden. 1 blk. school. $30. Playground. Jun. 7280.

TO RENT—APARTMENTS—NORTH.

General List.

1400
LAKE SHORE DRIVE
1½ TO 6 ROOMS.
Gas, electricity and refrigeration free.
Elmer A. Claar & Co., Agent.
Whitehall 4180.

2000 LINCOLN PARK WEST
Directly opposite Lincoln Park. 2-3-4-5 rooms; $60-$155. Attractive apts., elev. bldg. Doorman.
PETER F. REYNOLDS. LINCOLN 3633.

1366 N. Dearborn-pkwy.
6 room apartment with 3 baths. Also 3 room apt. with 1 bath.
HOGAN & FARWELL, INC. WHI. 4560.

3 AND 4 ROOMS, $35-$40.
2517½ N. CLARK-STREET.
Good transportation. Near park and lake. See agent on premises.

AT BELMONT HARBOR.
3½-4 rms.; painted walls; ½ blk. W. Lake Sh.-dr.; nr. Belmont. 3159 Hudson. Gentiles

724 WRIGHTWOOD.
3-4-5 room apts. 2-3 beds. Free gas. See agent on premises or call Randolph 6171.

550 ALDINE.
3-4-5 rm. apts.; beau. dec.; elec. ref.; nr. schools and excel. trans.; reasonable rentals.

1206-30 JARVIS AT LAKE—UNUSUAL 2½-4 rooms; 3 cedar closets ea.; priv. beach; 1 blk. bus and L; Gentile. Owner. Bri. 2749.

— — — — 947 CUYLER-AVENUE — — — —
3 room apts., $33; 4 room apts. $45 Modern. Will decorate. See janitor.

— — — 863 CORNELIA-AVENUE — — —
3½ and 4 rooms $40 up. Modern. Will decorate. All transportation. See janitor.

— — — — THE MARLBOROUGH — — — —
2600 Lake View-avenue. Diversey 4400.

656 CORNELIA—3-4 LOVELY LG. BRIGHT rms.; well kept bldg. G. E. ref.; $37.50 up.

One, Two, and Three Rooms.

2754-64 HAMPDEN-CT.
3 rm. bedrm. apt.; in front; elec. refrig.; nr. shopping dist.; good trans. Resident manager on prem. $52.50. Call Div. 0164.

1400 LAKE SHORE DRIVE.
Living room, dinette, kitchenette. Overlooking lake. Gas, electricity and refrigeration free. $72.50. Agent Whitehall 4180.

536 GRANT-PLACE.
2 room kitchenette apts.; new bldg.; free electric refrig., lights and gas; shower; $38.50 up; best transportation. Moh. 3387.

415 FULLERTON-PKWY.
2-2½-3 ROOMS; $55 UP.
Opposite Lincoln Park. Free Gas. Refrig.
PETER F. REYNOLDS. LINCOLN 1518.

2-3 ROOM KITNT. APTS.
Elev. serv. Tile bath. Free gas, light, refr. Modern bldg.; $37.50 up. 4824 N. Damen-av.

1447-57 ARTHUR-AV., COR. GREENVIEW. 3 rms., $47.50. 2 rms., $35; free gas, elec.; mod. bldg.; partly furnished if desired. See Mrs. Nelson on property.

THE WELLINGTON ARMS HAS A FEW 1½ rm. unfurn. apts. at $45 up. Several newly created bedrm. apts. now avail. Wonderful val. for the loc. 2970 Sheridan-rd. Bit. 4600.

622 ALDINE [NEAR GOLD COAST] 15 MIN. to loop. Beautiful 3 rms., some sun parlors, stm. ht., refrig. Reas. See agt. in bldg. or Shanklin & Co., 111 W. Washington-street.

520 SURF-ST.—2-3 ROOMS, TILE BATH, inador bed; excellent location and transportation. Reasonable rent.

— — — 2740-52 HAMPDEN-COURT — — —
1 and 2 rms., $31-$39; mod. fireprf. bldg.; 1 blk. Linc. Pk., Diversey shops. Lin. 1854.

701-715 BROMPTON-PL.—3 ROOMS, $42.50; includes gas, light, refrig.; modern; good transp. Inquire 3534 Broadway.

649 OAKDALE—MODERN 2½ RM. APTS. Airy, sunny, glazed pch.; free gas and refrig.; near park; $37.50-$42.50. Shel. 0100.

445 ST. JAMES-PL.—AT LINC. PK.; 3 RM kitnt.; free refrig.; inador, 20 min Loop.

1140 N. LA SALLE—1½-2-2½ RM. APTS., $34 up; 24 hour switchbd. Lincoln 5900.

2340 DEVON—2 RM. KITCHENETTE APT. Elec. refrig.; reasonable. Call State 0675

1 RM. BASEMT. KIT.; FREE GAS, ELEC. heat. At lake. Exc. tr. Gent. Rog.Pk.1341.

541 N. MICHIGAN-AV.—CLOSE TO LOOP 3 room apartment with kitchenette.....$45

SURF, 429—2 RM. KITNT. APT.; GAS light, refrig.; nr. Lincoln Park and bus.

$32-$37.50—COR. KITCH.; ELEC. REF. Gas free; bus-car at door. 1157 Diversey.

444 ROSLYN-PL.—2-4 RM. APT. CARPETed floors, elevator, gd. trans. Reas.

Four, Five, Six Rooms, and Larger.

5 ROOM APTS.
1607 Byron-street.
2043 Birchwood. Sun Parlor, Sleeping Porch. Modern bldgs. Reasonable rent. Div. 9500.

LAKE VIEW-AVENUE.
6 room exclusive town apt.; 3 baths, living rm., 22x10; cedar closet; elevator service; gas incl.; $150. Ph. any time. Rockwell 2214

846-856 CORNELIA-AV.
Most modern reconstructed 4-5 room apts. on North Side. Newly landscaped. $42.50-$57.50. Inspect 10 a. m.-5 p. m. Central 9376.

1339 LUNT-AVENUE.
4-5 rm. apts.; elec. refrig.; gd. trans.; reas. Mgr. on prem. Sheldrake 9044.

— — NO INCREASE IN RENTAL — —
Beau. 5 rooms; front; fine new bldg.; nr. lake, schls., tran. C. S. Jones, 5903 Winthrop

SEE THESE 6 LARGE BEAU. ROOMS—Steam; refrig.; side lights; $50; L. surface transp. 2419 N. Halsted. Div. 4210.

BOSWORTH 6726—NEW ULTRA MOD. 6 lge. rms., 2 tile bths., brkfst. rm.; cedar clos. $105. Schls., trans. Ph. 9-6. Rog. 0344.

4 RS., MOD., LGE., LT. ARCHES, FIREPL., shwr., inador, 4 clos., sanded flrs. $47.50 up. Gd. tr. 7434 N. Oakley [Ellwood].

6 LGE. MOD. RMS., 2 BATHS, PLENTY OF closet space; Lincoln Pk. dist.; good trans.; $110. 2754 Pine Grove. Diversey 10455.

6 RM. MOD. BRICK APTS.—COR. BLDG. $16, 1000 Center-st. at "L" station. Inq. cor. store or Dirks L. V. 1410.

6 ROOMS—1ST FLR.; TILE BATH; GArage; elec. refrig., h. w. heat. Gentiles. $70. 5621 N. Campbell-avenue. Sun. 1788.

5741 KENMORE-AV.—8 ROOMS, 3 BATHS, 2 sun parlors, penthouse with 3d apartment. Overlooking lake. Reasonable.

8 RMS.—ALL LIGHT; GOOD TRANS.; NR. schls. 4548 Dover. Edgewater 6205.

4334 CLARENDON, 2D—6 LG., LT. RMS.; elec. rfg., pri. por.; nr. pk., trans. Bit.0567

424 BELDEN-AV., 2D, 3D APTS.—5 RMS.; newly dec.; Frigid.; reas. rt.; imm. occup.

9 E. WALTON-PL.—4 MODERN ROOMS; 1st floor; near lake and loop; $45.

HIGHLAND-AV., 1501—1ST, 4 RMS. AND alcove; htd., elec. refrig.; $40; cor. bldg.

RACINE 4512—5 LARGE ROOMS; REFRIG 2 porches; rent $47.50. Sheldrake 0100.

4½ RMS., WITH SUN PAR., PRIV. BEACH flowered court; $65. 7629 Eastlake-terr.

4 RMS., 2 BEDRMS., 2 BATHS, LIV. RM.; elevator; E. Delaware-pl.; $95. Del. 3653.

GOOD, SUBSTANTIAL, LARGE 5 ROOM apts. $50 up. All transp. Well. 1100.

5 LGE., LIGHT RMS. IN ULTRA-MOD. bldg.; free refrig. Rea. Sheldrake 8820.

MARSHALL FIELD GARDEN APARTMENT homes. 411 Blackhawk-st. Lincoln 2121.

5 LARGE, LIGHT RMS., TILE BATH, NEAR Howard-st., garage; $70. Rogers Pk. 6360.

6 LIGHT OUTSIDE RMS., 2D FL.—2480 Orchard-st. adults. Gentiles. $65.

966 CUYLER—4-5 LOVELY BRIGHT RMS. Sun par. mod. bldg. G. E. $42.50 up.

808 BARRY-AV.—6 ROOMS, $35. STEAM heat. L. surface. Lake View 6480.

ADDISON, 950—8 RM. APT.; $45; STEAM heat; hot water; nr. bus, L; also kit. apts.

5 LARGE LIGHT ROOMS — BEAUTIFUL BLDG. EXCELLENT TRAN. 4458 BEACON

4 RM. APT., LGE. RMS., ROLLAWAY, shower, gd. trans. Reas. 4812 N. Oakley-av.

OAKDALE, 647, 5 ROOM APT., AIRY, LGT. Best trans. Rent $45. Sheldrake 0100.

MOST UNUSUAL MOD. 5 RM. APT., 1 bath, dressing, brkfst. rm., $110, 1015 Rush.

WINDSOR-AV. 917—5 LGE. LGT. RMS. G. E. ref. 2 pr. pchs. Best tr. Edg. 7465

7406 N. CLAREMONT—6 SUNNY RMS.; 2 tile bths., kit., shwr.; $85 mo; new bldg.

10 ROOMS—5 BATHS; NR. NORTH SIDE; 7 mo. lease. Div. 4400. Apt. 5A.

4 BEAUTIFUL OUTSIDE RMS.; 1 BLOCK L station. Adults. $45. 1264 Winnemac.

6 LGE. OUTS., BRKF. NK., 2 TILE B., W. B. firepl., $105. 7372 Parkhurst. Bri. 7066.

SPACIOUS 5 ROOM APT.—1ST FLOOR. 1910 Estes-avenue. Briargate 6557.

516 WRIGHTWOOD—6 RM. 2D FRT. LGT. ref., new stove; new dec.; immed.

7720 HASKINS-AV.—3½ ROOMS, CRAFTEX walls. Free gas. See janitor.

6 RMS.—2 SCREENED PCHS.; STM. HEAT; dbl. plumbing. 659 Oakdale. [illegible]

TO RENT—APARTMENTS—NORTH.

Four, Five, Six Rooms, and Larger.

Willoughby & Co.
NORTH SIDE OFFICE,
2335 COMMONWEALTH-AV. CEN. 5050.

2350 Lincoln Park West
10 ROOMS, 4 BATHS.
Every room excepting the maids' quarters overlooks the park and drive. This delightful building is situated in one of the loveliest residential sections on the North Side, just 15 minutes from the loop. The apartments are ideal in every respect, with woodburning fireplaces, beautiful decorations, and many other lovely features.

325 Fullerton
8 ROOMS, 4 BATHS.
Another very attractive building with similar features. This charming apartment home is beautifully located right at Lincoln Park and will satisfy your every want.

2335 Commonwealth
6 ROOMS, 2 BATHS.
Elevator building in Lincoln Park district just south of Fullerton. There is one apartment available at $115. Don't fail to see it.

3750 Lake Shore Drive
5 TO 8 ROOMS.
EXCLUSIVE APARTMENTS.
Large, spacious rooms; wood burning fireplace, cross-ventilation. Swimming pool. Outstanding in every way.

1016 HOLLYWOOD-AV.—6-7 ROOM APTS. Block west of Sheridan-rd. Lake view. Unusually well arranged. Large rooms. Sun and sleeping porches........$115-$135

665 GRACE-STREET—5-6 ROOM APTS. 1 block west of Lake Shore-drive and park. Well arranged, attractive rooms. Sun and sleeping porches. $65-$90. Graceland 6480.

999
Lake Shore Dr.
6 TO 10 ROOM APARTMENTS are now available at reasonable rentals.
Frank J. Murnighan & Co.,
RANDOLPH 5025.

DE LUXE 7 ROOM APT.
6123 N. Hoyne-av.; 2 baths, shower stall, breakfast nook, cabinet radiators, tile kitchen and bath, arched gallery hall, beaut. decorated canvas walls, cedar closets, incinerator; near public or parochial schools, cars. C. & N. W. R. R. park and playground. $85 incl. free gas and refrig.; garage, $5. Janitor on premises. Apply WALTER T. LARSON, 5157 N. Clark-st. Longbeach 7150.

5700-12 KENMORE-AV.
6 and 7 rooms, 2 and 3 baths; sun parlors; tile baths, with showers; unusually large rooms, beautifully finished. Reasonable rent. See janitor, 1040 Hollywood.
Cook & Jackson, Inc., Agts.
161 E. Erie-st. Delaware 7755

180 E. DELAWARE
NEAR NORTH SIDE.
5 ROOMS.
I. M. Ryan, Mgr. Whi. 5100.

442 WELLINGTON
8 and 9 rooms. Plenty of closet space. 5 and 6 baths. Commission to brokers. See agent on premises or call Randolph 6171.

4, 5 AND 6 ROOM APTS.
Elevator bldg. Large rooms; modern baths with shower stalls; 1 block from lake in Edgewater. See janitor. 1052 Balmoral-av.
Cook & Jackson, Inc., Agts.
161 E. Erie-st. Delaware 7755.

— — — — 1624 FARWELL — — — —
4 rms., mod.; conv. shop., trans......$45
— — — — 1147 LUNT-AV. — — — —
4-5 rms., nr. beach, stores, transp. $50-$65
F. A. HILL & CO.,
6973 Sheridan. Rog. Pk. 7278.

1400 Lake Shore Drive
Living room, 2 bedrooms, 2 bathrooms, 5 closets; gas, light, refrigeration free. $125. Agent, Whitehall 4180.

1400 LAKE SHORE DRIVE.
Large living room, bedroom, dinette, kitchenette, 3 closets; $90; gas, light, refrigeration free. Agent Whitehall 4180.

4 AND 6 ROOMS.
All white, light; 2 baths, sun parlor, large closets, yd., prch., 2 pantries, well kept, exc. loc. $60 to $90. 1218 Lunt. 7000 Sheridan.

6251 N. OAKLEY, 1ST.
Beau. 7 rms., brkfst. rm., extra lrg. bedrms., tile kitch., 2 baths, tile shower stall; free refr.; gar.; gentiles; $125. Shel. 9199.

2020 MORSE-AV.
Most beau. spacious apt. on the north side 6 rms., solarium, playrm., 2 baths. Gar. Apply 3d fl. or F. B. Wallis. Lon. 5940.

4 RMS.—VERY MODERN.
Hot wat. ht.; canv. walls; tile bath, showers. 2 blks. L. ½ bus. Reas. rent. 4527 N. Paulina.

1225 CHASE-AVENUE.
ONE DE LUXE 5 ROOM APT. WITH LAKE VIEW AVAILABLE. ROG. PK. 7844.

1507 GRANVILLE.
5 large, light rooms. Newly decorated. See agent on premises or call Randolph 6171.

SUBLEASE—MOD. 8 RMS., 3 BATHS, LGE. reception hall. Edgewater district. 1 block from lake; near all trans.; near grammar and high schools. Edgewater 6102.

5644 RIDGE-AV.
Beautiful large 4-5 room apts., furnished, unfurnished; all transp.; reas. SHAY.

— — — — 1020 ARDMORE — — — —
10 exquisite rooms overlooking lake, 4 master bedrooms, 3 tile baths and showers, 2 maids' rms. Elevator. Free refrig. $150 up.

1618 JUNEWAY-TERRACE—5 RMS. SUN parlor, rear glazed porch. Inquire janitor or call Fra. 0353. $53.00.

1440-44 LUNT-AV.—4 AND 5 RM. APTS.; excel. location; near L; G. E. refrig.; redecorate. Inquire janitor or call Fra. 0353.

6341 WAYNE — IDEAL NEIGHBORHOOD 5 large rooms; sun parlor, $52.50. H. W. CROXTON & CO., 4723 Broadway.

4747 MALDEN-ST. — MODERN BLDG. ON attractive st.; 5 rms., sun par., slpg. pch. H. W. CROXTON & CO., 4723 Broadway

5752-58 WINTHROP-AV. — 5-7 RMS., 2 baths, $60-$77.50; lge., lgt., airy rm.; imm poss. Janitor, 5754 Winthrop or Lon. 4981

6835 HILLDALE COR. FARWELL—6 EXtra large rms.—in hi. grade 2 apt. bldg.; 1½ baths; sun deck; $100. Briargate 3765.

SUBLEASE 1400 LAKE SHORE-DR. 4 RMS. —Liv. rm., bedrm., din., kit., 3 closets; free gas, elec., refrig. Miss Zehr, Apt. 4-O.

1372 GREENLEAF—VERY DESIRABLE 4-5 large rms.; well arranged; near lake and L; restricted. See janitor on premises.

1245 NEWPORT, 3D APT.—6 LIGHT RMS.; steam heat; near "L." Call 1st apt.

JARVIS, 1407—6 RMS., LRG. LIGHT $62.50. Ex trans. Call Eng. 1440.

1580 ELMDALE—5 LGE. RMS.; HEATED slpg. pch.; well kept bldg. She. 4528.

TO RENT—APARTMENTS—NORTHWEST.

General List.

3124 N. KIMBALL—2-4 RM. APTS., MODern bldg., inador, conven. to shopping and trans. $30-$40. Central 4824.

Four, Five, Six Rooms, and Larger.

4 ROOM APT.
Newly decorated, elec. refrig. Real bargain at $35. See janitor. 4922 N. Kedzie.

5 ROOMS.
Sleeping porch; el. refrig.; $55. See janitor. 3635 Castello [Shakespeare].

6 LT. RMS., WITH SUN PAR. AND REAR slpg. pch.; mod. excellent trans. near all schools. 2207 Giddings. Reas. rent.

3046 MONTICELLO-AV.—5 ROOM APARTment, spacious, comfortable. Agent on premises 12 to 3 or phone State 0675.

5 RMS.—STM. HT., SLP. PCH., SHOWER. good trans.; reas. 3023 Leland.

5786 BERNARD, 2D—6 RMS.; H. W. HT.; mod. apt.; choice loc.; gd. trans. Key 0040.

$35-$36—5 BRIGHT SUNNY ROOMS; FURnace; gar. Mills, 5552 North-av. Mer. 6002

2627 N. ROCKWELL, 3D FL.—6 ROOMS $55; modern. Janitor or Randolph 3477.

6 LT. RMS., STM. HT., FRT. AND REAR pchs., refrig., gd. trans. 2734 Logan-blvd.

2700 N. SACRAMENTO—COR. 5 MOD. BRT. rms. G. E. refrig. Well kept bldg. $47.50

4752 N. KILPATRICK-AV.—4 LOVELY MOD rooms; inador and bedroom; free ref.; $40.

5523 IRVING PARK—4 MOD. RMS. FREE gas, ref.; bedrm. and rollaway, $50.

6 MOD. RMS.—FRIG., SHOWER, STM. HT., exc. tran.; reas.; adults. 3811 W. North-av.

4202 N. SAWYER—5 LARGE OUTSIDE modern rms., 2d floor; Gentiles; reas.

6 RMS.—STM. HT., G. E., ENC. PCH., SIDE dr. gar.; adt. Gentiles. $55. 3046 N. Hamlin.

3206 N. CICERO—PLEASANT 4 RM. APT. reasonable. Call agent. State 0675.

4 LGE. LT. RMS., 1ST-2D—$37.50-$40. Elec. refrig., gd. trans. 4210 N. Crawford.

6 RM. APT.—1ST FLOOR; HEATED; REfrig.; $50. 4325 Strong. Kildare [illegible]

TO RENT—APARTMENTS—WEST.

Four, Five, Six Rooms, and Larger.

3427 W. JACKSON.
4 rms.; elec. refrig.; fine bldg.; reas.; see Mrs. Hutchinson, Mgr. on premises.

— — — — BRIGHTMOOR APTS. — — — —
4-5 rm. apts.; canv. walls; tile bath, shwr.; exc. tran.; shopps.; gas and refrig. furn. $62.50 up. 36 N. Menard. Aus. 2890.

4884 W. CONGRESS, 2D—6 RMS.; STM. ht.; dbl. plmbg.; Frig.; sun par.; jan. serv.; gar.; avail. 10 days. Call Max. Van B. 0400.

4224 JACKSON, 3D—6 RMS., STM. HT.; jan. serv., frig., sleeping pch., sun parlor, gar.; avail. Oct. 1. Call Max. Van B. 0400.

126 S. MASON—5 RM. APT.; AIR COND. heat, new. dec., cab. sink; gar.; adults. $60.

5 LIGHT RMS.; H. W. HT.; ENCL. PORCH. elec. refrig. 629 N. Central Park, 2d.

BEAU. 6 RM. APT.—HOT WATER HEAT $45. 910 N. Central Park-av. near Iowa.

1921 VAN BUREN—6 RMS. CLEAN FLAT; bath, por.; $15; adults. On prem. 10 to 1.

5 LG. LT. MOD. R.—REFR.; WELL KEPT ex. tr., barg. $62.50. 4736 N. Central Pk.

TO RENT—APARTMENTS—SUBURBAN.

NORTH.

Evanston—19 minutes to loop.

5 ROOMS, 1ST, SUBLEASE, LIGHT, AIRY; nr. stores and trans. $50. Davis 1938.

6 RMS., ALL OUTSIDE, 1½ BATHS, 3D, $75. Includ. gar. Gd. trans. Davis 1938.

Niles Center—34 minutes to loop.

LGE. OUTSIDE 4 RM. APT.—TILE BATH, shwr., new stove, new refrig.; 3 blks. to L. $50. 9100 Lamon-place. Niles Center 1352.

6 MOD. LGE. RMS., NR. L. $54. 4843 Wright-terr. Niles Center 1161. Apt. 5.

TO RENT—FURNISHED APARTMENTS.

(See Also Hotels and Apt. Hotels.)

SOUTH.

ULTRA EQUIPPED 9 ROOM APT.—FULLY carpeted, 4 bedrooms, 3 baths, quartz and infra red lamps; exercise and ping pong rooms. Overlooking South Shore Club. For appointment call Regent 3035.

SUBLEASE 5 RM. CORNER OUTSIDE APT. Co-op. bldg. South Shore district, elegantly furnished, oriental rugs, Scott radio, library, tile bath, kitchen, linens, sterling; 1 blk. I. C. Phone Fairfax 2071.

LUXURY AT LOW COST.
2 rooms in de luxe bldg.; oversized living room; 24 hour hotel serv.; free swimg. pool. 6731 JEFFERY.

— — — 4431-33 GREENWOOD-AV. — — —
1½ rm. apts.; free gas and electric refrig.; maid service. Agent on premises. $37.50
R. M. O'BRIEN & CO.
111 W. Washington-st. Rand. 8062.

— — — — 7051 OGLESBY-AV. — — — —
3 rm. furn. apt. Newly decorated. Free gas, light, and refrigeration. Maid service. Phone Midway 6129.

SUBL. 5 RMS. — BEAUT. MODERNISTIC furn., Ven. blinds; overlooking park; conv. to all trans.; $125; immed. poss. Call after 6:30 p. m. weekdays. Drexel 0185.

SUBLEASE EXQUISITELY 4 RM. APT.—Inador bed; finest loc. in Hyde Park; $85; refs. req. 5038 Woodlawn. Ken. 9776.

6527-29 KIMBARK—BEAUTIFULLY FURN. 2-3 rms.; Frigid.; private bath; gas, light, linens; nr. I. C. and L; $32.50-$60.

2444 MICHIGAN-AV.—PRIV. BATH, CLEAN AIRY KITS.; free gas, elec.; $3-$7 week.

3 RM. LOVELY FRONT APT., $50. SEPT 15th lease. Adults. 4815 Lake Park.

WOODLAWN, 6131—LOVELY NEW FURN 1-2 r. kit.; $6-$7; pri. bch.; el. refr.; $8.50.

CORNELL-AV., 5124—5 RMS., 2 BATHS; nicely furn.; gas-elec. included; I. C. X; $90.

4334 ELLIS—4 RM. APT. 1ST FL. DEsirable; com. equ. G.E. ref., I.C., "L" bus

COMPLETE SERVICE—QUIET; L. SURF., R.I., bus. Cut rates. 6818 Normal. Nor. 6824.

4740 GREENWOOD—BEAU. MOD. 4 RMS.; attr. furn.; quiet; all tran. Adults. $65.

434 E. 109TH-ST.—3 LARGE ROOMS, compl. furn., 2 blks. I. C. $13 per week.

1, 2 RM. KIT. APTS.—ELEC. REFR.; PRIV bath; nr. I. C., surf. 4717 Kenwood-av.

NORTH.

SUBLEASE WINTER MONTHS MODERN 8 rooms, 3 baths, large reception hall. Edgewater district. 1 block from lake; near all transportation; near grammar and high schools. Edgewater 6102.

596 HAWTHORNE-PLACE.
Attractive 1 rm. Pullman kits.; everything furnished; elec. refg.; $37.50 up. Buc. 0147.

— — — FANROCK CHATEAU — — —
840 Ainslie-st. View of the lake 2 very light rooms, with shower. Completely furnished; an ideal home.

A REAL HOME—627 ADDISON; EXQUISitely appointed; 4 large rms., sunpar. to respon. Gentiles. Leaving city. Buck. 3934.

325 BELDEN-AV.—6 LGE. RMS., BEAUTIfully furnished, 2 baths; nr. park. Shown bet. 11-5 or phone Spaulding 1627.

8 ROOM HOTEL APT., COMPLETE—LINcoln park dist.; $275 month; 6 or 12 month lease; no agents. Div. 8726.

FURNISHED OR UNFURNISHED—6 RMS., solarium, 3 baths, lavatory. Gentiles. Ref req. 5833 Kenmore. Longbeach 0029.

WILSON-RACINE APTS.—4550-52 N. Racine, furn. rooms; newly dec.; $3.50 up.

4544 N. HAZEL-AV.—1½-3 RMS., $42.50-$62.50; comp. hotel service. Lon. 7241.

BEAU. FURN. 4 ROOMS, $60; REFRIG.; shower; ½ blk. lake, bus,L.1333 Touhy-av.

NEW ATTR. STUDIO, NR. LOOP, WOODB. firpl., suit. 2, serviced. Reas. Linc. 0870.

CHOICE 3½ RMS., $55, REFURNISHED, decorated, extra bed. 1656 Juneway-terrace.

3 RM. APT. EXT. BED; VERY CLEAN, $47 Rog. Pk. L, schls. 6721 Glenwood.Bri.4428.

FOSTER, 1060—NEWLY DEC. LGE. 3 RM. apts. Bath, Frigid. $10.50. Opposite school.

FARWELL, 1662—2-3 MOD. RMS. BEDRM. and rollaway. G. E. ref. Free gas. $35 up

NORTHWEST.

KEDZIE, N., 3135—1 RM. KITCHENETTE; newly furn.; also 1 ex. furn. rm.; 1 blk. the Northwestern. Keystone 6750.

WEST.

MODERNISTIC APTS.
Luxuriously furnished 3 room apts.; all large, outside rooms; ample closet space; near shopping district, churches, golf links; all transportation.
Washington Pine West Apts.
5511 Washington-blvd. Mansfield 0800.

1640 W. ADAMS.
2-3 rm. bedrm. apts., furn., newly dec.; new bldg.; gas, light, refrig. free. See. 3796.

PARKSIDE 128 S.—5½ RS., NICELY FURN.; Ven. blinds., col. tile bath, shw., table top st., scr. pch. Opp. pk. Mans. 4186 after 10 a. m.

"THE CHATEAU"—1-2-3 R. FURN. APTS. 24 hr. hotel swbl.; twin beds; best trans.; gentiles; 330 N. Austin-bl. Vil.8500. Aus.8510.

2-3 RMS., FURN., $7-$9 WK.; GAS, ELECtric free. 6901 Grand-avenue.

NICELY FURNISHED 7 ROOM—2 BATHS; garage; near Garfield Park. Nev. 8284.

SUBURBAN.

6 RM. MOD. APT.—2 BATHS, S. E. EVANston; imm. occ. to May 1. Greenleaf 5614.

WANTED—TO RENT—APARTMENTS.

MIDDLE AGED COUPLE WITH NO CHILdren or pets desires an attractive furnished apt. with 2 or 3 master bedrms. for period of one year or more. Preferably Lake Shore drive near or south of Belmont. Will consider other N.S. locations south of North-av. Prefer renting direct from lessee or owner Refs. exchanged. Address P N 429, Tribune.

3 OR 4 RM. APT. OR FL.—HTD.; PREF. 2 bdr.; reas. Address F 316, Tribune.

FURNISHED 2 BEDROOM APT., MODERN; 3 adults. S. Side. Hyde Park 6924.

YNG. MAN DES. RM. BOARD IN PRIV. home. No. or West. Address F 386, Tribune

3-4 R.—FURN. OR UNFURN. CITY OR SUB. Resp. party. Address F 373, Tribune.

TO RENT—STORES.

South Side.

1329 E. 53D-ST., HEATED..........$85.00
212 W. Marquette-rd., heated........$62.50
2640 W. 63d-st., heated..........$65.00
2812 E. 79th-st., hot air heat.......$42.50
513 E. 75th-st., Arcola.............$30.00
2053 E. 79th-st.................$30.00
Silverman, 2345 E. 71st-st. Dorchester 0700.

FURRIERS! ATTENTION!
Good territories to make money selling ready made fur coats on credit. 2 stores for rent. See 359 E. 47th-st. See 3248 Bryn Mawr-av. PHONE DORCHESTER 5069.

63D AND ELLIS.
Large corner store, 22x72, in busy apparel section. Entire bldg. now being modernized. Call DORchester 7900.

808 W. 78TH-STREET
Desirable store; suitable any business. Good location. STAte 0675.

LARGE STORE — WITH ENTRANCES ON 31st-st. and Indiana; newly remodeled; suitable for tavern; reas. rent. Dor. 7900.

North Side.

SPLENDID LOCATION FOR MEAT MARket — Between grocery and drug store. Reasonable rent. 5805 N. Damen.

CHOICE LOCATION—1107 GRANVILLE. Inq. Chernoff, 1128 Thorndale. Edge. 2225.

Northwest Side.

2 STORES—EACH 16X100; CAN BE USED singly or together. Ideal for any type business. Will remodel to suit. 5945-47 W. North-avenue. Dor. 7900.

ARMITAGE-AV., 5038—EQUIPPED AS RES-taurant; low rent; equipment for sale; cheap. State 3155.

TRANS. COR.; ATTR. BUSY SHOP'G; GD. most any bus.; stm. ht.; low rt. Mans.8737.

— — — — 3505 LAWRENCE — — — —
20x28. Available Oct. 1. State 0675.

TO RENT—STORES.

Northwest Side.

— — — 4009-13 N. AUSTIN-BLVD. — — —
3208 N. CICERO NR. BELMONT.
Established store locations; desirable for any line. Call agent. State 0675.

West Side.

1905 W. MADISON-ST.—DESIRABLE STORE suit. any business. Reasonable rent.

12 N. WESTERN — DESIRABLE STORE; suit. any line. Call today. State 0675.

Suburban.

HUBBARD WOODS — NEW BLDG. UNDER construction; established store location; 2 stores 17¼x50. Available Oct. 1; good opportunity. Call Agent. State 0675.

TO RENT—OFFICES AND SHOPS.

Central.

MICHIGAN-OHIO BLDG.
612 N. MICHIGAN-AV.
offers excellent small, large offices; furn. or unfurn.; low rent, mo. to mo. basis for new business. Unlimited parking, excellent trans. Apply Room 203, W. J. Shea.

32 N. STATE, S. W. COR. WASHINGTON—One entire floor. Also attractive offices; north light, night service, center loop; single room, furnished, $20; with reception room, $35 up, beautiful desk space; phone, steno SWIGART & CO. Room 601.

CHOICE COR. SUITE—APPROX. 1,000 SQ. ft.; new floor covering; 2 p. o.; large salesrm., work space, and reception; partly furnished. Rm. 726, La Salle-Wacker Bldg.

— FURNISHED PRIVATE OFFICE, $20 — RECEPTION ROOM; PHONE AVAILABLE. DESK RM., $10; BLDG. WELL LOCATED. 82 W. WASHINGTON-ST., ROOM 420.

LOOP OFFICE SPACE—2 PRIV. OFFICES and reception rm.; $50 per month. Call or see Mr. Bell, with Robert B. Malone, 166 W. Jackson. Phone Harr. 2022.

184 W. WASHINGTON-ST.
Exceptionally large, desirable daylight offices for $15 a mo. up. Will decorate. Ran. 0334.

FURN. PRIV. OFFICE—LIGHT COR. ROOM; carpet; secti. and phone serv. incl.; $17.50-$27.50. 203 S. Dearborn-st. Webster 1893.

WESTMINSTER BLDG., 110 S. DEARBORN Exceptionally desirable daylight offices. FRANKENSTEIN & CO. CENTRAL 5753.

FOR RENT—1,300 SQ. FT., 2D, CLOSE TO loop; heated; 24 hrs.; excellent light corner building. 138 S. Canal.

OFFICE, STUDIO, OR DISPLAY SPACE—P. O. in bldg.; low rent. EDWIN J. BOWES JR. & CO., 154 E. Erie-st. Whitehall 6026.

PHONE AND MAIL SERVICE—$4 MONTH State 8048. 6 N. Michigan, Rm. 1217.

MAIL PHONE SERVICE—AMER. BANKERS Ins. Bldg., 43 E. Ohio. Rm. 724. Ran. 1780.

OFFICES OR LIGHT MFG. $15 MO. AND up; newly decorated. 189 N. CLARK.

ENGINEERING BLDG. — RM. 200; SECREtarial service. 205 W. Wacker. Ran. 7100.

TELEPHONE, SECRETARIAL SERV., INC. mail, phone, 24 hrs. 333 N. Michigan-av

$1 MO. UP—MAIL-PHONE SERVICE, DESK space. Reliable. 203 S. Dearborn. Rm. 902.

140 N. DEARBORN BLDG.—LIGHT, MODern offices, central location; quiet building.

FURN. PRIV. OFF. 10X14. SECT'L SERV. incl. 79 W. Monroe. Rm. 626. Fra. 3107.

Outlying.

DOWNTOWN EVANSTON—DENTAL OFfice; very desirable; 1718 Sherman-av. Univ. 8680, or Ray. 2274. Sun. or Eves.

WANTED—STORES, OFFICES, LOFTS.

VAC. STORE—SUIT. GROC.-MEATS; VEG.; pref. colored loc.; consider wh. Dor. 1176

INDUSTRIAL PROPERTY.

TO RENT — 7325 WOODLAWN-AV.; ONE story brick manufacturing building; 11,000 sq. ft., 40,000 sq. ft. vacant, adjoining elevated switch. High pressure 50 horsepower boiler. $150 month.

FOR RENT—6,000 OR 12,000 SQ. FEET. Either or both 1st-2d floors avail.; heated, clear space, no posts, daylight; also ideal retail purposes. Reas. Diversey 10120.

DAYLIGHT FL.—7,000 SQ. FT., SPKL. SYS. Low ins. rate; freight and pass. elev.; reas. rent; imm. poss.; desir. for fact., whse., ofcs. 107 S. Clinton-st. Fra. 2303.

LARGE SPACE—SUITABLE FOR OFFICE, factory or garage; reasonable rent; very good location. Nevada 0353.

TO RENT—LOFT, LIGHT MFG. OR STORage. 2,500 sq. feet; heated, elevator; $55. Good transportation. Lake View 5166.

IMMEDIATE POSS.; 110,000 SQ. FT., BRK and concrete bldgs., sprinkled; 3 elevators switch track yard; baragain. State 7755.

NEAR N. S., 6,000 SQ. FT. HEAVY FLOOR load, sprinkled. Exc. light. Reasonable. January lease. No brokers. Superior 3254.

. . . 1116-18 WASHINGTON-BLVD. . . .
Lot 53x100, for sale at $13,500.
HART & WHETSON. STATE 8270.

4,000-6,000 SQ. FEET—LIST OF 84 MFG. places; $40-$125. Harrington, Ran. 2311.

WELL LOCATED 1 STY., 50X125, ON CAR line, only $10,000. Sup. 4761.

42,000 FT.—CONCR., SPKLD. BLDG., ELEV. Htg. plants, yard room; 18c ft. Ran. 1828.

WANTED—1-2 STORY BLDG., SIDE TRACK 50,000 sq. ft. up. Nor. 5400, Frank.

STORE AND BAR FIXTURES.

NO MONEY DOWN
REFRIGERATOR CASES.
BUY ON METER PLAN.
New And Used Double Duty Delicatessen And Meat Market Cases, Walk-In Coolers, All Sizes, Ice Machines Completely Equipped And Installed. Showroom and Factory. Lowest Prices. Open Sunday 10 to 2.
3515 S. MICHIGAN-AV. CALUMET 2160

MEAT MKT.—1 8 FT. WHITE PORC. REfrig. display case, 1 10 ft. 8 ft. x 8 ft. cooler and coils, ice machine, scale, grinder and slicer; compl.; terms. 1101 E. 47th-st. or Sta. 3488.

Bargain for Quick Sale.
Beaut. 12 ft. soda fountain, chairs, tables wall case, candy, cigar cases. Compl. Must see to appreciate. 12424 S. Western.

STORE FIXTURES, TAVERN FIXTURES, hamburger and lunch equipment; large stock; new and used. The lowest prices. Easy pay. Chas. Bender Co., 608-14 N. Wells.

MEAT CASE—10' SHERER GILLETT FOR ice or mech. refrig., $75. Terms. Several other bargains. 551 W. Washington.

11 FT. COUNTER, 5 STOOL CIGAR CASE, coffee urn, 3 tables and 8 chairs. Suitable for lunchroom. Yards 2857.

6 AND 8 FT. DOUBLE DUTY COUNTERS. Cheap. 220 W. Huron-street. Open Sunday.

CIGAR CASES AND FLOOR CASES $10 $12-$15. Paidar Co., 1120 N. Wells-street

STEAM TABLE 9 FT. LONG, 6 OUTLETS. Barg. Lincoln Tavern, Rt. 31, Batavia, Ill.

100 ICE BOXES, REFRIGERATORS—CLOSing out; cheap. 1708 S. State-street.

OFFICE FURNITURE AND DEVICES.

COMP. OFF. EQUIP.; EXEC. WAL. DESK, red leather chairs, steno. desks, dictaphone, trans. and shaver, transf. cases. No dealers CALL SIGQUIST. KENWOOD 6222.

CLOSING OUT 100 STOR. CAB. SHELV. lockers. Central. 20 W. Hubbard. Del. 8495.

LARGEST COMPLETE STOCK NEW, USED. Kendrick, 218 W. Jackson. Central 4325

30 DESKS, 50 CHAIRS, FILES, B'CASES, storage cab., safes. 2046 Madison-street.

NEW AND USED DESKS, CHAIRS, TABLES, files, safes. 160 W. Lake-st. Rand. 0123.

STEEL LOCKERS, FILES, STORAGE CABinets, shelving and desks. 236 W. Lake.

TYPEWRITER, $10; DUPLICATOR, $12; Dictaphone, $25. Pruitt, 172 S. La Salle-st.

WANTED FOR OFFICE—DESKS, CHAIRS, files, add. mach., 1 safe. Brunswick 2425

40 DESKS, 80 CHAIRS, STEEL FILES, bkcases, steel shel., tables. 3017 Sheridan

— — — MIMEOGRAPH, $10 — — —
FERRAR 508 S. DEARBORN.

FOR QUICK DISPOSAL—STEEL SHELVING, lockers, safes. Geiser, 128 W. Lake.

MACHINERY AND EQUIPMENT.

Iron & Steel Products, Inc.,
Harewisch [Chicago], Ill. Sou. Chgo. 9430
"ANYTHING IRON OR STEEL."

YATES BANDSAW V 36, M. D. B. B. HObart air compr., 6 h. p., 32 C F M. Paasche rubbing mach. All like new. 50 new steel factory trucks. G. & G., 5801 Dickens.

FOR SALE — COMP. BATTERY SERV. equip., ignition analyzer, 110 volt air compressor. 3636 N. Ashland-av. Buck. 9678.

VALVE REFACER—1-VAN NORMAN; LIKE new; $75. NEST'S SERVICE STATION 17 E. 24th-street. Victory 2252.

FORDSON TRACTOR—WITH LESSMAN MOtor and jigger. Trackson caterpillar. Completely rebuilt. Call La Grange 4653.

A. C. AND D. C. MOTORS, PUMPS, BLOWers bought, sold, repaired, exchanged. ARTHUR WAGNER CO., 701 W. Washington.

DELTA AND OTHER HOME SHOP MAchinery headquarters. LARGE STOCK Machinery Dealers, 608 West Lake-street.

DE WALT WOODWORKER—½ H. P., 110 TO 220. Brand new. Real barg. Bev. 5967.

BARG. — AIR COMP., LIFT ANALYZER brake tsr., gar. eqp. 3751 Ogden. Cra. 2362

FOR SALE—GRAY PLANER 72"14'. Address P E 88, Tribune.

50 PRESSED STEEL HYDRAULIC LIFT floor skids; gd. cond.; barg. Sup. 6118.

LIQUIDATION SALE—PH. 2-5286, JOILET, Ill., formerly Calumet Chemical Co.

WANTED TO BUY.

GUNS, TACKLE, GOLF CLUBS BOUGHT, sold, traded. Klein's, 508 S. Halsted-st.

AUCTION SALES.

WILLIAMS, BARKER & SEVERN CO. — Furniture, carpets, general household goods. 229 South Wabash. General Auctioneers. TELEPHONE HARRISON 3777.

REAL ESTATE—GENERAL.

65 LOTS—91ST AND YORK-RD.; ALSO 3 flat N. W. side. Will sell lots or 3 flat or exchange. Phone owner, Kildare 7826.

REAL ESTATE—APARTMENT BLDGS.

South Side.

OWNER LEAVING FOR KANSAS—CUTS central solid stone-brick 6-7 room 2 flat; steam heat [stoker] 37½ ft. lot; 2 car gar. $5,500. Fine repair. MANN, 1st, 6620 Union-st., or McClun, 217 W. 63d-st. Went. 1844.

$3,200—2 FLAT, 5-5 RMS.; 59TH AND Princeton; nr. L surf. H. schl. churches; $500 dn. Stevens, 507 W. 59th. Nor. 6812.

N. E. COR. 71ST AND LOWE—6-6 RMS. Rents $3,060. Price $14,000, all cash. S. Yondorf & Co., Inc., 134 N. La Salle-st.

6227-9 SOUTH PARK—6-5 RMS. RENTS $2,800. Price $15,000, $4,000 cash. S. Yondorf & Co., Inc., 134 N. La Salle-st.

N. E. COR. 45TH AND VINCENNES—18 flats; rents $8,100; price $32,000, all cash. S. Yondorf & Co., Inc., 134 N. La Salle-st.

8231 DREXEL—MODERN 3 APT., TILE and canvas. By appt only. Regent 4802.

3 FLAT BRK.—NR. 104TH-VERNON; GAR. Liquidation at $7,500. Medora, Stew. 3601.

North Side.

2-8 ROOM FLATS—BRICK AND STONE. 100 feet front, sunken garden, gold fish and lily pond, many trees and decorations, quiet street; suitable for church or hospital. Price $12,000, with $5,250 HOLC to assume. 1416 Cuyler-avenue.

MUST SACRIFICE
30 apt. 4's and 5's. Large light rms. Beau. wide, landscaped court; good loc.; income $18,500. Price $80,000; less than 4½ x inc. No brokers. Address N H 238, Tribune.

6 APT.—CARMEN-AV. NEAR LINCOLN PK. extension; 6 rooms, 2 baths, 4 car garage; 60 ft. lot; need $9,000 cash. Lloyd Realty Co., 139 N. Clark-street. Central 8311.

3 APT. BUILDING—8 RMS., 3 BATHS; ALL transportation; Uptown district. Bargains. Address N C 410, Tribune.

DEVON-WESTERN—6 RM. BRK. BUNG.; 2 car brk. gar.; very choice loc., close to all conven.; only $7,500. Terms. Bri. 3508.

3 FLAT BRICK, 6 RMS., ENCL. PORCH, 3 bdrms., 3 car brick gar. Sac. to close estate. No brokers. 4861 North Washtenaw.

4718 N. DRAKE-AV.—MODERN 2 FLAT, 5-5 rms., 2 car garage. Lot 30x125. $7,500 only $1,500 cash. Easy terms. Stew. 2354.

EDDY-LOCKWOOD — 2 FLAT BRICK, 6-6, heated; 2 car brk. gar.; L. bus, surface; estate will sacrifice. Nation. Pal. 7060.

FINEST 3 APT.—LATEST FEATURES; Price $10,000, terms. Sheldrake 8602.

18 APTS., 4-5 RMS.; RENTS OVER $7,000; price $27,000; terms. Sheldrake 8602.

2 FLAT BRK. 6-6, HOT WATER AND stove ht. $5,000. 820 Wrightwood. Owner.

— 5606 N. ASHLAND—$5,500; 2 FLAT — Brick; sep. heat, plants. Rogers Park 8130.

LAKE VIEW BRICK 6 APT.—FURN. AND stove ht. Pr. $11,500. Terms. Ran. 0960.

Northwest Side.

— — — $7,500 BUYS CHOICE TWO — — — apartment brick, 6 rms., hot water heat; 2 car garage; choice Albany Park location. ARTHUR KRUGGEL & CO. Longbeach 5531.

4521 N. ALBANY—2 APT. BRICK BLDG.; estate liquidation compels sale of this property at a bargain. Apply in person. M. LEVINKIND, 1 N. La Salle-street.

2 FLAT BRICK—H. W. HT.; 6-6; WIDE lot; beautiful Portage Park loc. Barg., $6,000. ACME REALTY, 4126 Milwaukee.

3542 N. PULASKI-RD.—FRAME 5-5; 2 furnaces. Price $6,000; $2,500 cash. ROYL G. KNIGHT. Pensacola 2800.

2 FL. BR. OCT. FR. H. W. HT.; ARCH doors, gar.; good trans.; sacrifice $8,500. Cash $2,000. Bal. 5% int. AVE. 2200.

3000 GEORGE-ST.—COR. 2 FL. BRK. BLDG., 6 rm. apts. with gar. Reas. offer. A. J. Olson, 5153 N. Clark-st. R.202. Ph.L.B.7378.

2 FLAT BRK.—4754 N. KEYSTONE; H. W. ht., refrig.; a barg. Owner. Wal. 8987.

West Side.

— 5-6 RM. BRK. 2 FLAT; ONLY $4,850 — Good cond.; hot water ht., 2 car gar.; Kostner near West End-av. $1,500 cash, bal. monthly. Act quickly. Phone Mansfield 3848.

3 APT. BLDG.—5 RM. HAVE CASH AND 64 a. Mich. mod. res. farm, 8 m. n. So. Bend. Ernest Cook, Bank Bldg., 8th-Stony Isld.

REAL ESTATE—BUSINESS PROPERTY.

South Side.

NET 15%
— — Well located corner store property — —
Price $16,000.
SEAY & THOMAS,
30 N. LA SALLE-ST. CENTRAL 7060.

646-52 E. 47TH-ST.—4 STORES, REAR GArage. Rents $2,910. Price $17,000. S. Yondorf & Co., Inc., 134 N. La Salle.

MODERN—4 STORES, 75 FT. CORNER W. 79th; $6,500 cash req.; nets 14%; can be increased. CIRKLE, 726 W. 79th. Rad. 6660.

Northwest Side.

MORTGAGE HOLDER TAKES BIG LOSS; will deliver clear title to 4 stores at 3425-31 Armitage-avenue for immediate cash sale; 3 Arcola heaters. Act at once. Randolph 1660.

REAL ESTATE—HOUSES.

South Side.

SIX ROOM COLONIAL
Not just another house, but a real home. Large, light rooms; air conditioned, completely insulated; tile bath; wood burning fireplace; attached garage; built-in cabinets in picture book kitchen; century old trees; I. C. transportation, also bus transportation to elevated. All improvements in and paid in full. F.H.A. approved and financed. So
WHY PAY RENT
When $48.72 or less with nominal down payment will completely pay for your own home? It will pay you to inspect this home today. Open 9 to 8 daily. 12758 S. WALLACE-STREET. [Just East of Halsted.]

IF YOU HAVE $1,000 — Pick up your phone and Call RADCLIFFE 7300, for you must not pass up this pleasant 5 rm. brick home—only 8 years old, on a 50x125 ft. lot; lovely yard, trees, shrubs, well kept lawn; steam heat; 2 car garage; stove and elec. refrig.; 3 blocks to Rock Island train; priced at $6,500, balance only $35 month, inc. interest. DONALD F. MOORE. 7748 S. ASHLAND.

INSPECTION SUNDAY, 3-6.
9 room beautiful Spanish design home; 1¼ story living rm.; beam ceiling; natural fireplace; 2 tile baths; breakfast rm 12x16; corner lot 68x175 feet; 2 car garage. 7357 INDIANA-AV. CEN. 7490.

AVAILABLE NOW
6 rm bungalow. Like new. Bath, modern type. Lot 30x125. 2 blocks I. C. station in Avalon. Reasonable price. Real Estate Investment Co. 753 E. 75th-st.

WIDOW MUST SELL 6 RM. BRK. BUNG.; hot water heat, enclosed porch; 30 ft. lot, on Fairfield, near 61st-st. HOLC financing. $35 mo. pay. Price $5,500. John McCarthy, 1405 W. 53d-st. Rep. 5000.

9012 S. CARPENTER.
Modern bungalow; 5 large rooms; 37½ ft. lot; excellent transportation. Cen. 7490.

SOUTH SHORE HOME—7 ROOMS; 1 BLOCK from lake; near transportation and schools. Call South Shore 8130.

5 RM. BRK. BUNG.—BARG.; NR. 91ST-ST. R. I. sta.; only $5,000. B.O'Toole.Bev.7275

7 RM. SOU. SHORE CLR. BUNG.—TAKE res. lot part pay. J. P. Early. Sag. 5913.

6 RM. BRK. BUNG.—H. W. HT.; NR. SCHLS. nice lot; $1,000 cash, bal. E-Z. Ced. 1601.

$750 DOWN—PRICE $5,000. 6 RM. BRK. res., nr. 85th-Maryld. Furn., ht. Hem.7900.

Southwest Side.

LET US SHOW YOU
how we build homes; 5 homes at different stages of construction. Come out today. OUR PRICE IS ALWAYS THE LOWEST. Klamm & Gaddis, Genl. Contractors. 3655 W. 59th-st. Grovehill 3470.

IMMEDIATE POSSESSION.
This fine home—6 rm. brk. bung. Holland air-cond. furnace, elec. refrig., encl. por., garage; bent lawn. Nr. 60th and California. Price $6,000. Terms. Graham, 1208 W. 63d. Wentworth 4383. Eves. Aberdeen 1973.

5 ROOM BRICK HOME—FINE NEIGHBORhood; beautiful lot; full plastered basement, living porch; hot water heat; garage; alley. A real home at a sacrifice price; your terms. 6018 So. Mozart, or phone Central 9400.

6 RM. BRICK BUNGALOW — FINISHED attic, h. w. ht., 50 ft. lot, 2 car garage; side drive; nr. 61st nr. St. Louis. Price $5,500; cash, $2,500, balance $26 per month. ROWAN, 206 W. 55TH-ST. Boulevard 1392.

THE 63D-MOZART BUNGALOW—A WELL built 6 rms.; lot 30x125; extra rm. in attic; in excellent condition and real value at $6,250. F. H. HALVORSEN CO. 3145 W. 63d.

FOR SALE—BY OWNER, BRK. HOUSE, 6 and 5 rms., or vacant lot. 3624 W. 65th-pl.

COTTAGE; 4 R., INC. PORCH; 2 CAR GAR., 30 by 227 ft. lot, $3,200. 4415 S. Knox.

2018 W. 80TH-PL.—5 RM. MOD. BRICK bung., gar. Barg. Ph. R. D. Hirsch, Ran.3621.

North Side.

7 RM. BUNG.—MASTER BEDR., 2 BATHS, oil heat, tile roof, brk. gar., side drive; beau. home, fine neighborhood; $10,500. Walter T. Larson, 5157 N. Clark at Foster.

ROGERS PARK — BRICK BUNG.; TILE roof; 6 rms.; 2 baths; basemt. gar.; fine cond.; barg. price; terms $2,000 down, bal. like rent. Hawkins, 2125 Howard. She. 9200.

MUST SELL—ROGERS PARK NEW BRICK house; 6 rooms; enclosed porch; shower; hot water heat; hot decor.; $8,500; terms; poss. now. Hawkins, 2125 Howard. She. 9200

SALE OR RENT—FINE 3 STORY HSE., auto. hot water, lge. yards, 2 car gar., 20 min. to loop; st. car, "L," bus. Reasonable. 830 BUENA-AVENUE. Gra. 6545.

RAVENSWOOD MANOR—BRICK BUNGAlow, 5 and breakfast rm.; enc. porch; h. w. heat; 3 car brick garage. Reas. Jun. 8436.

6 RM. BRK. BUNG.—TILE ROOF BATH; 3 c. brk. gar. Sacrifice $10,500. Bri. 4000.

DANDY 7 RM. HSE.—EDGEWATER DIST.; nr. $3,500; terms. Mr. Miller. Shel. 8602.

7 ROOM HOUSE AND GARAGE — NEAR Broadway and Devon. Briargate 0456.

6 R. BUNG.—H. W. HT.; GAR.; FULL PR. $2,750. Dette, 1922 Irving Pk. Buc. 2013.

REAL ESTATE—HOUSES.

Northwest Side.

7 RM. CORNER RESIDENCE.

Like new. Ideally located in attractive home section. Very convenient to public, Lutheran, Catholic schools, and shopping centers. 2 tile baths; 2 car brk. gar.; $9,800. A. J. SCHORSCH & CO. 6059 Irving Pk.

4854 N. KOSTNER-AV.—1½ STORY BRICK 5 rms., bath and extra lav.; breakfast porch, big yard; excel. cond.; all newly dec.; 2 car gar. A snap at $6,000; terms. R. R. JENNESS. 231 S. La Salle-st. State 5631.

LARGE 4 ROOM COTTAGE, 2 CAR GARAGE, with all imnts. paid for. Clear title 2942 N. Whipple-street, 2 doors south of Irving Park car line; $2,500 cash or $3,000 easy terms. By owner. No agents.

5 RM. BRK. BUNGALOW, WITH 2 EXT. rooms on 2d fl.; perf. cond.; white woodwork, oil H. A. heat, garage. Best location. Price $5,800, terms. Smith, Euclid 2337.

IMMEDIATE POSS.—5 RM. BRK. BUNGALOW; enclosed pch., furnace ht.; 35 ft. lot; garage; side drive. Price $5,600. GREGOR, 4200 Lawrence. Palisade 1461

5 RM. FR. RES.—HOT W. HT., NR. CRAWford-Eddy-sts. Pr. $3,500; cash $1,000. RALPH H. BEESLEY & CO., 4219 Irving Park-blvd. Pen. 2726.

INSPECT OUR MODERATELY PRICED English home; 22 now under constr.; on Rutherford-av., 1 blk. n. of Belmont. Open till dark. Schorsch, 6059 Irving Park-blvd.

$500 CASH—BALANCE LOW TERMS BUYS attractive brick bungalow near North-av. Austin location. Price $5,250. KLING, 5448 W. North-av. Merr. 9600.

OCTAGON FRONT BRICK BUNGALOW—5 large rms., h. w. heat. Only 7 years old. A Real Bargain at $5,750. See it today. KEENEY, 5612 North-av., Merrimac 4300.

BRICK BUNG.—5 ROOM, H. W. HT., 2 CAR gar.; near church and schl.; good trans. Shown by appointment only. Berk. 0919.

BARGAIN FOR QUICK SALE—NEW, MODern 6 rm. brick residence with all latest features. 5633 North Central Park-avenue.

5005 WINONA—WILL SACRIFICE GOOD 6 rm. brick bungalow; air cond.; apartment in basement. Owner, Pen. 6022.

LOOK! EDDY-ST., 4 BUNG., $350 REQ. Pr. $2,350. Arnold, 3585 Milwaukee-av.

OKETO-AV.—5 RM. BRK. BUNG. PR. $2,600; $500 req. Arnold, 3585 Milwaukee-av.

ENG. BRICK BUNG.—H. W. HT.; GAR.; NR. Fullerton-Cicero. $5,950. Tms. Pens. 3627.

LOVELY WELL BUILT HOME—WILL TAKE $500 down. Address C X 199, Tribune.

5 RM. BRK. BUNG.—NEAR NORTH-AV. Austin. Real barg. at $5,900. Mer. 9223.

West Side.

2, 4 RM. APTS., LGE. ENCL. PCHES., 2 car gar., $5,000, $1,000 down. 4546 W. Maypole. Phone Rogers Park 6962.

11 RM. BRK. FURN. HT. NEAR LOOMIS-Jackson. $3,000. On time. Euclid 5410.

HOUSES BUILT TO ORDER.

ENG. ARCHD. BR. BUNG. ON YOUR LOT OR Ours—$3,950; tms. 3320 Archer. Laf. 0909.

REAL ESTATE—VACANT.

General.

BY OWNER IN NEED OF CASH—2 LOTS, one in Westchester, 2 blocks from "L", one in Beverly Shores, lake front. Johnson, 3230 Armitage. Albany 5352.

South Side.

151 FT. ON SO. CHICAGO-AVENUE, BEtween Euclid and Jeffery, opposite Dawson Trading Post. Suit. for mkt., filling station, used cars, or any retail. Sale or lease. P. M. Fisher, 82 W. Washington. Andover 5618.

— — — 30X122 FT. LOTS, $49 — — — FRANK DE LUGACH, 2339 W. 95TH-ST.

Northwest Side.

3344-46 N. CRAWFORD—NR. MILWAUKEE; lot 52x125; attorney liquidating estate; make offer. Mr. Shapiro. Fra. 6757.

WOOD. LOT—EDGEBROOK; 60X152; $800; tms.; imp. in. Address E M 306, Tribune.

REAL ESTATE—OAK PARK—AUSTIN.

MTGE. HOLDER MUST LIQUIDATE CENtral Austin 8 rm. residence; west of Central-av.; 4 lge. bedrms.; htd. sunrm., tile flr. bath; Holland furn.; $5,250. Pilgrim, 5637 W. Lake. Aus. 1680. Vil. 9700.

SACRIFICE LARGE 6 RM. BUNGALOW, best N. Austin loc.; full price, $5,900; HOLC mtg. $4,200. 1351 N. Mason-avenue.

BUNGALOW—6 RMS. NR. AUSTIN-BLVD and Division; exc. transp.; near school Need cash. Phone Lawndale 7480.

6 ROOM MODERN BRICK BUNGALOW, bank sacrifice; $5,250. Austin 0634.

REAL ESTATE—SUBURBAN—SOUTH.

General.

PURCHASE OUT OF INCOME IN NEW DIStrict, modern 6 rm. home; furnace ht.; all improvements in and paid; bus and I. C. 30 minutes to loop; only $500 down. $35 mo.; price $3,500. Address P N 65, Tribune.

5 OR 10 AC. TRACTS ON ROUTE 41, south of Highland; price is right. MOTT, 484 Sibley, Hammond. Phone 1554.

Beverly Hills—24 minutes to loop.

SACRIFICE EXCELLENT 8 RM. BR. RESIdence. 2 car garage attached, tile roof, vac. heat. S. E. cor. 101st and Seeley-av. Price $19,750 with $7,500 cash. Ryan & Co., 1546 W. 95th-st. Beverly 5747.

Blue Island—36 minutes to loop.

5 RM. BRK. BUNG.—$5,000; TERMS; 62 ft. cor. lot; hot air ht.; gar.; close trans. Duff, 2427 Vermont. Blue Island Phone 222.

Midlothian—39 minutes to loop.

YOUR CHANCE TO BUY NEW MODERN 5-rm. brick res. for $5,490; easy terms. Robertson, 3747 W. 147th-st., opp. sta.

REAL ESTATE—SUBURBAN—S. W.

General.

FARM—LESS THAN 2 MILES TO CICEROavenue and 63d-street [outside city], nearly 40,000 sq. ft. of fine land. Total price for quick sale $250 cash or terms. Write owner. ADDRESS E. J. 409, TRIBUNE.

10 ACRES—VACANT, ON 123 FT. PAVED highway in Lemont, Ill.; full price $2,000. Owner, Smitty, 123d-st. and Archer, Lemont, Ill.

2 ACRES—HIGH, BLACK LAND; ROADS, electric, bus, and Rock Island R. R.; $495; $25 dn., $7 mo. Address E G 166, Tribune.

REAL ESTATE—SUBURBAN—NORTH.

Deerfield—36 minutes to loop.

OWNER FORCED TO SELL AT ONCE 4 acres; a fine investment; a country home. Only $1,575. Address F 377, Tribune.

WOODED COR.—75X200; IMP.; $550; SUBJ. taxes, etc. Address E K 251, Tribune.

Evanston—19 minutes to loop.

CHOICE EAST SIDE.

Block to schl., no streets to cross. 4 bdrms., 2 ba., ex. lav., perfect cond.; owner leaving city wants offer. Price, $18,000. Mr. Landaker.

The BILLS REALTY, Inc.,
529 Davis-st., Evanston. Gre. 1166. Bri. 1106.

THE BEST IN REAL ESTATE
QUINLAN & TYSON,
Rog. 2616. Univ. 2600.

BEAUTIFUL RESIDENTIAL 2 APT.—7 RMS. ea.; 2 baths; rental $110 ea.; wide lot; good shrubbery. Sacrifice price, $6,300 down, bal. terms. Mr. Burgener, Rog. Pk. 0458.

ORRINGTON SCH. DIST.; SOLID BRK.; thoro. insulated; 9 rms., 4½ bths.; oil ht.; 2 c. gar.; cut to $25,000. Greenlf. 7220.

908 ELM-PLACE—MOD. FRENCH; 5 master bedr., 4½ baths, libr., pch., game rm.; 150 ft. lot; rare buy. Kenilworth 5288.

7 RM. BRICK—2½ TILED BATHS, $16,000. Terms. Smart & Golee, Inc., Rog. 0271.

Glencoe—25 minutes to loop.

1 BLK. FROM LAKE—100X200 FT. LOT; high, wooded; $7,500. Winnetka 254.

Niles Center—34 minutes to loop.

— — MODERN BRICK 2 APT. 5-5. — — TILE BATH, GOOD CONDITION. PRICED TO SELL AT $8,250. NILES-WESTCHESTER REALTY CO., 4120 Oakton-st. Niles Center 2600.

JUST COMPLETED 6 R., 1½ BATH; AIR cond., insulated, attached garage, in Oaktown Park. 7939 Kolmar-avenue.

TWO FLAT—MOD. 6-6, LG. RMS., REFRIG., nr. L, gar. and stoker. Cost $17,800 and now $8,700, terms. 4843 Wright-terrace.

Wilmette—22 minutes to loop.

Beautiful Colonial Home,
1331 GREENWOOD-AV., WILMETTE.

9 room brick, 3 baths and lavatory. Recreation room with toilet. Gas heat. 2 car brick garage. Beautiful grounds. Lot 62½x175 ft.

McCORTNEY-MELLIN
AGENCY & LOAN CORPORATION,
77 W. Washington-st., Chicago.
Phone State 3875.

$8,500—7 RMS., 1½ BATHS, INCL. PCH.; gar.; wooded lot, 50x150. Rog. Pk. 6636.

NEW 7 R. BR. COL.—2 BA., AIR COND. OIL. 2c. g. $15,500. Wisdom, 526 Center. Win.387

EAST WILMETTE—5 BDRMS. 2 BATHS; $12,750. W. G. Ruggles Co. Wil. 1660.

REAL ESTATE—SUBURBAN—N. W.

Edison Park—22 minutes to loop.

6 RM. 2 STORY BRK.—INSULATED; EXC. cond.; extra bedrm., lav. 1st; 2 car gar.; leaving city. 6918 Odell-av. New. 0296.

Mount Prospect—26 minutes to loop.

1½ ACRES, PRICE $750.

High rolling land. Spring fed creek. Rich black soil. Ideal for small truck or chicken farm. FHA approved financing. Smith & Dawson, 1 N. La Salle. State 3861.

Park Ridge—2? minutes to loop.

BEAU. 6 RM. BRK. HOME—NR. SCHLS., trans. Owner will sac. 701 Courtland-st.

7?2 S. CHESTER — INSPECT THIS NEW brick col. home. Open Sun. Park Ridge 507.

REAL ESTATE—SUBURBAN—WEST.

General.

INVESTIGATE WESTERN SUBURBS FOR best buy. See us in Riverside, La Grange, Western Springs, Hinsdale. Henry A. Miller.

REAL ESTATE—SUBURBAN—WEST.

General.

TODAY'S BEST BUY.

New 4 rm. brick hse. with 6 rm. efficiency. Has 4 finished rms. with bath, plus built in garage—stairway to second floor. This hse. has all latest features. Total price, $4,750, $500 cash, bal. 1% per mo. Address D P 585, Tribune.

— — — — WHY PAY RENT? — — — — Sacrifice wooded ¼ acre $25 cash down. Ready to build on at once. Gas, electricity, gravel streets paid up; nr. schools, etc. Fast elec. and steam line trans. Only 31 min. w. of loop. Address E M 310, Tribune.

12 RM. LIMESTONE HOUSE ON 2 ACRE hill above Fox river in Batavia 3 complete baths; $20,000 Gvmt. fin. Har. 5628.

$395 BUYS 1 ACRE IN WARRENVILLE Rich land ripe to build. Near sta. $25 cash. $5 month. Address D M 69, Tribune.

Berwyn—17 minutes to loop.

— — READY FOR OCCUPANCY — — Brand new modern English type homes, completely equipped. They are selling for an amazingly low price. FHA financing, pay like rent. See them today at 1632 S. Grove-avenue, 2520-32 S. Oak Park-avenue, 1624 S. Kenilworth-avenue.
STASTNY, BUILDERS,
2302 S. Clinton-av. Berwyn 2746

— — — — SUPER 2 FLAT BUY — — — — Brick 2-5s, A1 condition, 2 hot water plants. Ideal location. $9,750. Kohout Bros., 6200 W. Cermak. Craw. 5800

OWNER LEAVING FOR EUROPE. SAC. bung.; 3 car gar.; A1 cond.; all conven. Bus stop, schls.; $2,700. 6418 33d, Berwyn.

Elmhurst—24 minutes to loop.

SACRIFICE—BEAUTIFUL LOT, $700. PLUS few specials. Address EM 236, Tribune.

Oak Park—16 minutes to loop.

(See Real Est.—Oak Park, Austin.)

River Forest—18 minutes to loop.

$5,700 RIVER FOREST 5 RM. BUNG.; NEW h. w. heating plant; beautiful garden; 2 car gar. Pilgrim 601 N. Harlem. Vill 9700. Aus. 1680.

DUTCH COL.—2 BDRMS., 2 BATHS, $8,750. Cusack Realty Company, Austin 1275.

Villa Park—29 minutes to loop.

TO RESPONSIBLE PARTY—$350 DOWN balance like rent, buys 5 rm. bungalow. Furnace heat. Garage. Wide lot. Only $3,850. Morris, 4006 Division, 3585 Milwaukee-av.

Westchester—45 minutes to loop.

— — MODERN BRICK 2 APT., 5-5 — — TILE BATH; GOOD CONDITION. PRICED TO SELL AT $8,500. NILES-WESTCHESTER REALTY CO., 4120 Oakton-st. Niles Center 2600.

Wheaton—40 minutes to loop.

7 RMS.—MOD. RES.; GAR.; WOULD CONsider trade for S. W. imp. Hem. 3308.

ESTATES PROPERTY.

CYPRESS LOG CABIN AND GUEST HOUSE —Beaut. landscaped terraced hillside; 100x131; overlooking Lake Michigan, in restricted shore suburb; hourly transp. to loop; buildings completely furnished; main lodge has large stone fireplace in liv. rm.; kitchen, bath; guest house has 6 rooms and bath; modern plumbing, electricity; will sell below cost; no brokers; terms to right party. Address P E 405, Tribune.

REAL ESTATE—ACRE PROPERTY.

REDUCED FOR QUICK SALE - 5 ACRES. $1,500; adjoins Arlington Heights. Goelz, 4959 Dempster, Niles Center L term. N.C. 744.

— OWNER SAC.—$395 TAKES ¼ ACRE. 3 mi. n. Chgo. limits; $50 dn. Rog.Pk. 2046

REAL ESTATE—OTHER CITIES.

FOR SALE—MODERN STORE BLDG. AND stock, with modern 2d floor apartment, 5 rooms. Make ideal food store. $8,000, ½ cash. Wisconsin town. Address B G 46, Tribune.

REAL ESTATE—RESORT PROPERTIES.

Illinois.

LAKE COTTAGE, INCLUDING LOT, $595—4 rm. efficiency; carpenter built to order on 40x125 ft. improved lot; no extras necessary; complete in every detail; includes large sleeping porch, inside sanitary toilet, screens, paint, etc. Choice location; finest natural lake; 38 miles N. W. Models open for inspection. Terms, $12 month. Write for free road map and plans. ADDRESS E M 249, TRIBUNE.

5 ROOMS AND PORCH.

Water front. Living room, kitchen, 2 bed rooms bathroom, running water, elec., flush toilet, large wooded lot; 1 hour from Chi.; 1 mi. to depot; on Chain O' Lakes. Good fishing; natural sand beach. Will sacrifice for $1,700; 3 year terms to responsible people; restricted. Address P E 201, Tribune.

— — — — LAKE LOTS — — — — With large trees, overlooking natural lake, 35 miles N. W.; restricted Gentile, community; gas, electricity and running water. 30 trains daily. Sacrifice. Address N H 239, Tribune.

COZY SUMMER HOME—PRIVATE SEcluded lake one hour N. W. Chicago. $595; take $100 cash from responsible party; must sell. Address P E 51, Tribune.

DREAM HOME — 4 ROOMS IN SUMMER paradise; $500; 3½ yrs. to pay; on 12 mile heavy wooded private lake; 50 mi. northwest. Address E M 305, Tribune.

CRYSTAL LAKE—MODERN 8 RM. SUMmer hse., gas, elec., run. water; 125 ft. lk. front; 45 mi. from Chgo. Reas. Blockl. 822 Buena-avenue. Graceland 6545.

94 FT. WAT. FRT. LOT—CHAIN O' LAKES; $700. Gentiles. Address N C 230, Tribune.

PISTAKEE BAY LOT — 100 FT. FRONT. wooded; $1,000. Address P E 53, Tribune.

COTTAGE ON PISTAKEE LAKE—WATER. elec., gas. $1,450. Address P H 98, Tribune.

203 FT. FRTG. GAGES LAKE—WILL DIV. Gentiles. Owner. Address P E 52, Tribune.

NEED MONEY—4 RM. LAKE COTT., $700. Tm. 35 mi. Chi. Address P N 494, Tribune.

Indiana.

$1,500 WOODED KNOLL IN DUNES; SAC. $300 cash. Address P J 568, Tribune.

PINE LAKE INN PROPERTY FOR SALE—21 buildings. Houses and cottages furnished, with city conveniences. Recreation hall. Power plant for light, water. Shower baths and sewer system. Large oaks, maples, elms; wide frontage on lake. Piers and swimming beach. Tennis courts. Adjoining golf links. On paved road, 50 mi. from Chicago. No trade. Will co-operate with realtor. Edw. Kanney, Pine Lake, Ind.

DUNES LOG CABIN ON WOODED SITE; large liv. rm. with nat'l stone fireplace; screened porch; near lake; $1,875; small down payment and $20 a month will handle. ADDRESS P E 402, TRIBUNE.

Wisconsin.

Off the Beaten Path

Fisherman's paradise. Chockful of bass, pickerel and pike. State fish hatcheries on lake. Wooded like the North Woods [and only 59 miles northwest of Chicago]. Four room carpenter built cottage, boat, and 50 ft. lot. Inside toilet; $700 complete. $100 down. 4 years to pay. Private hunting grounds. Safe sand beach. No trades no agents. Address P J 126, Tribune.

YOUR OPPORTUNITY.

Summer home on 200 ft. waterfront lot, wooded; 4 very large room house, inside toilet, running spring water. Ready to move in. 60 miles from Chicago. $1,250; easy terms. ADDRESS P E 407, TRIBUNE.

ON SECLUDED PADDOCK LAKE—$595; 4 room cottage including sleeping porch, inside toilet, screens, paint etc., built to order. 50 ft. lot included; $12 monthly Wisconsin's choicest close-in lake 54 mi. over new superhighway; Gentiles. G M Ulges, Salem, Wis.

Lake Geneva Cottage—$950.

BY A RELIABLE LUMBER CO. Value $2,000. 4 rooms, screened porch, running water, gas, elec. Sand beach. Gentiles. Tms. ADDRESS E M 389, TRIBUNE.

MUST SELL NEARLY NEW 4 ROOM house on BIG LOT with large porch at lovely lake in south Wisconsin. 55 miles from Chicago. Has elec., inside toilet. ONLY $1,050; terms $150 cash, $15 mo. Gentiles. For details address E K 152, Tribune.

— — — — LAKE GENEVA — — — — 50 foot heavily wooded lots, only $95. 5 room log cabins, $985. LAKE VIEW PARK. Half way between Lake Geneva and Fontana.

BUNGALOW—3 RMS., SCREENED PORCH, in established resort near Lake Geneva. Easy transportation. Full price of bungalow, including 2 lots, $398. Terms. Carpenter built. Address P E 202, Tribune.

NEED MONEY—WILL SELL COTTAGE $600 complete; finest lake in all Wisconsin. Full of bass, pike, wall-eyes; sand beach. 2½ hours' ride; take $100 cash, balance terms. ADDRESS P E 481, TRIBUNE.

WIDOW MUST SELL BEAUTIFUL WOODED lake lots, 100x500; sandy beach, Sturgeon Bay in Cherryland; $375.00; terms. Write W. Schroeder, 709 N. 11th-st., Milwaukee, Wis.

3 RM. LAKE COTT. $425; 58 MI.; $8 MO.; water, elec. Address E D 567, Tribune.

SAC. NEW COTT., BOAT, $500; INS. TOIL., large Wis. lake. Address P F 240, Tribune.

REAL ESTATE FOR EXCHANGE.

Apartment Buildings.

WILL TRADE MY 2 FLAT BRK [2-6S] coal stoker at 70th-Paulina for 6 rm. bung. Price $10,500. Ced. 1201.

Business Property.

HAVE BUSINESS CORNER IN FAST DEveloping suburb; will consider vacant anywhere in United States or Canada. ADDRESS P J 128, TRIBUNE.

Vacant.

CLEAR BUSINESS VACANT IN CHICAGO for clear improved FARM or HOME anywhere. Address P J 484, Tribune.

Miscellaneous.

NOTICE.

Have you any real estate, large or small, vacant or improved, anywhere in U. S. or Canada that you care to exchange? ADDRESS P E 406, TRIBUNE.

REAL ESTATE WANTED.

Apartment Buildings.

1 STORY BRICK BLDG., 1130 N. ASHland; stm. ht.; ¼ blk. Milwaukee-Ashland; rental $100; will sacr., $8,000. Arm. 4020.

Houses.

WANT 5 R. RESIDENCE—SOUTH, NR. R. I. R. R. State pr. Address P N 219, Tribune.

— CASH FOR S. SIDE IMPROVED PROP. — C. H. Dehning Co., 665 W. 63d, Went. 0687.

REAL ESTATE LOANS, MORTGAGES.

MONEY TO LOAN ON FIRST MORTGAGES on Chicago improved real estate—small or large amounts.
HEITMAN TRUST CO.,
10 S. LA SALLE-STREET, 3D FLOOR.

MONEY TO LOAN ON SOUTH SIDE PROPerty current low rates; will also pay highest prices for mortgages already made. WM. L. SHARP & CO. 237 W. 63D-ST.

FIRST MORTGAGE LOANS LONG TERMS LOW COST BELL SAVINGS BLDG AND LOAN ASSN 208 W. Washington-st. FRA. 5445.

— WE LEND TOP—FHA 5%—20 YEARS — Aid purchasers; make construction loans. MILWAUKEE WESTERN MORTGAGE CO., 1954 N. Western [at Milwaukee]. Bru. 6200.

— — FINANCE CO. ATTENTION! — — Can use up to $100,000 to finance home buyers, salaried employes. Liberal commission. Address F 175, Tribune.

INSURANCE FUNDS AVAILABLE—LOWEST rates; residential and income properties. Sharon Mtg. Co., 105 W. Madison. Ran. 5656

WILL BUY GOOD OR DEF MTGES. AND masters' certificate at reas. disc. Richard Mtg. Co., 120 S. La Salle, R. 611. Fra. 6217

MORTGAGES DOVENMUEHLE, INC., 110 S. DEARBORN-ST. ANDOVER 2200.

$7,000 DEF. 1ST MTG. FOR $4,000. Secured by lse. Hyde Park Res. Fra. 0576.

WANT CHICAGO 1ST MTGS. TO $15,000. Broomell Bros. 111 W. Washington, Ran. 9121.

$2,300 1ST MORTGAGE FOR SALE. W. T. Lewis, 906 N. Damen. Armitage 3288.

O'BRIEN & PAIN. LOWEST RATES 111 W. WASHINGTON. FRANKLIN 2561.

WANT $4,500 FIRST MTG. ON MY OAK Park home. Address P E 254, Tribune.

WE WILL BUY DEFAULTED REAL ESTATE bonds and stocks. Carey, Harrison 4616.

BUILDING MATERIALS.

Miscellaneous.

STEEL SASH, NEW AND USED, CASEment and factory types at great savings. Clonick Steel Co., 1475 S. State. Vict. 1475

STOCKS AND BONDS.

WE BUY REAL ESTATE BONDS, ASSESSment bonds, mortgages. STERN, WEISSBURG & CO., 134 N. La Salle. Ran. 1187.

REAL ESTATE—MISCELLANEOUS.

FORECLOSED BUNGS. AND APTS. SHOWN by appt. Address N C 428, Tribune.

BUSINESS OPPORTUNITIES.

Businesses For Sale.

APARTMENT HOTEL WITH LARGE LOT suitable for cabins near Lake Superior resort town. Doing good business. Must sacrifice because of ill health. Hattie Kotorski, Moore House, Munising, Michigan.

AUTO WRECKING YARD AND BUSINESS. Address P J 488, Tribune.

AUTO LIVERY, EST. 9 YRS. PIERCE-ARrow limo. For best offer. Div. 8475.

BAKERY—ESTAB. SOUTH SIDE TRADE; 2 man shop. Address P G 225, Tribune.

BARBER AND BEAUTY SHOP—ALSO FIXtures new used PAIDAR 1120 N. Wells

BARBER SHOP—2 CHRS.; COMPL. MOD. eqp.; gd. bus.; sacr. $295. 1120 N. La Salle

BAR-B-CUE — DOING GOOD BUS.; LIV. qtrs.; $15 mo. 1570 River-rd., Des Plaines.

BEAUTY PARLOR FOR SALE—SUPPLIES, equipment. Cash, easy terms. Catalog sent. GIBBS & CO., 21 S. WABASH-AVENUE.

BEAUTY SALON — ESTABLISHED CLIENtele; low rental. Leaving city. 2539 N. Kedzie-boulevard, Spaulding 5500.

BEAUTY SHOP—EQUIPPED COMPL., $195. This includes permanent wave machines and elec. sign. General, 2119 S. Crawford.

BEAUTY SHOP—EQUIPD. COMPLETE FOR 2 opers.; W. Madison-st. loc.; small down payment handles. Address P H 517, Tribune.

BEAUTY SHOP—SPLENDID ROGERS PK. location; well equipd.; good trade; reasonable offer. Address P G 462, Tribune.

BEAUTY SHOP — EXCELLENT ROGERS Park neighborhood. Well equipped. Established 8 yrs. Address P E 476, Tribune.

BEAUTY SHOP—SMALL; GOOD LOCATION; good opportunity for owner-operator; bargain cash. Lincoln 3321.

BEAUTY SHOP—4 BOOTHS; WILSON-AV. loc.; estab. 6 yrs.; sacr. Owner, Mer. 9237.

BEAUTY SHOP—MOD. ATTR., N. SIDE loc. Opty. for A1 op. 3321 Clark. Gra.1711

BEAUTY SHOP—EST 10 YRS. REAS. tms. Owner leaving town. 1450 Fullerton

BEAUTY SHOP FOR SALE, RENT OR will lse. 207 S. Villa-av., Villa Pk. 1329.

BEAUTY SHOP—ADAMS-MICH.; NO COMpetition; ex. trade. Har. 6606, after 11.

BODY AND FENDER WORKS AND REPAIR shop. Good location. Sacrifice account of health. Berkshire 7599.

CANDY, SODA FOUNTAIN, 2 DOORS FROM theater; little cash necessary. Address P F 261, Tribune.

CANDY AND NOTION STORE—WELL EStab. bus.; will sacr. Victory 5870.

CANDY, CIGARETTES, FOUNTAIN, TOYS, cards—Living rooms. 2153 Irving Park.

CLEANING AND TAILORING STORE—OLD established. Gd. bus. Living rms. Reas. rent. Cheap for cash. 5524 S. Halsted

CLEANING, LAUNDRY STORE — GOOD business. Bargain, $200. Riverside 6011 3216 S. Harlem, Berwyn 5063 M.

COAL YARD TO SELL—IN SUBURB. BERWYN 999.

COFFEE SHOP—WELL ESTAB. BUSINESS Good locat'n. Will sacrifice. Midway 8408

DAIRY STORE—CHOICE OAK PARK LOC.; sac. for quick sale. 413 South-bl., Oak Pk

DEL. CORNER LOC.; DOING $450 WEEKly; elec. refrigeration; 5 liv. rms.; rent $25. Price $1,800. Address P N 217, Tribune.

DELIC., CANDY, SCHL. SUPPL.—NEXT lge. schl.; eleg. fixt.; big stk.; rt. $25; 4 rms., b. $450 cash; $300, ts. 2215 N. Talman

DELICATESSEN—DOING NICE BUS.; FINE fine for middle aged couple; nice living small investment. 656 W. 43d-street.

DELIC.-GROC.—OLD ESTAB. DOING BIG business; rt. $50, stm. ht.; liv. quar. Owner in hospital. $1,600, ½ cash. 4637 N. Damen

DEL.-GRO.—IN LGE. APT. BLDG.; RT. $30; lvg. qtrs.; brg.; tms. 4856 North-av.

DELICATESSAN—DOING NICE BUS., FINE for couple; good living. Berk. 4712.

DEL.-MILK-ICE CREAM—WELL STOCKED. Must sell. Eve. 805 Oakwood-boulevard.

DELIC.—COR.; STM. H. WAT.; LIV. QUAR.; very reas.; by owner. 1262 N. Cicero-avenue.

DELIC.—OLD EST. NO COMP. RT. $20, with flat. $650, ½ cash. 2509 N. Ashland.

DELICATESSEN—WELL EST., REAS. MUST SELL NOW. 319 E. 95TH-STREET.

DEL.-GROC., ELEC. REF., LGE. STOCK; gd. bus., $1,000 req., big. brg. 811 W. 62d.

DRESSMAKING SHOP — NEW MODERN equipment and fixtures. Doing good business. Rent reasonable. 7906 S. Racine-av.

EMPLOYMENT AGCY.—SELL OR TAKE partner; acct. illness; will teach; reas. for quick deal. Address P F 407, Tribune.

FOOD SHOP—BUSY STORE; $30 MO. RT.; liv. qtrs. $1,800 cash. 2140 Belmont.

FRUIT AND GROCERY — GUARANTEED business, reas. rent and price; in heart of shopping district. 2706 Peterson-avenue.

FRUIT-GROCERY—EST 15 YRS.; LOW rent; at barg. 8 S. Cicero. Man. 3342.

GARAGE—PUBLIC; LONG ESTAB.; FULLY equip. Reg. customers. Reas. Nevada 4387

GAS STATION—SUPER TYPE; GREASING, washing, repairing, parking. Cement drives, computing pumps. Long lease. Reasonable rent. Northwest side. Half cash. ADDRESS P E 251, TRIBUNE.

GAS STA., GOOD HOUSE, BARN, LAKE. 10 acres, half muck, on U. S. highway 131 between Grand Rapids and Kalamazoo. Fine location for cabins, store or lunchroom. Martin F. Lass, Bradley, Michigan.

GAS SUPER—15,000 GAL. AVER.; LARGE repr. $2,000 plus invent. stk. 5536 Elston.

GROCERY-VEGETABLE MARKET—WEEKly business over $1,250; good lease. Thos. D. Bell, 5414 N. Clark. Longbeach 0480.

GROCERY—MODERN FIXTURES, EQUIPPED for market. Rent $45. New stock. Living quarters. 3759 Montrose-avenue. Ind. 4789.

GROCERY, DEL., SCHOOL SUPP. SACR. $350, cash $225. 208 W. Garfield-blvd.

GROCERY—FINE STOCK; ELEC. REFRIG.; steam. Rent $40. 3 rms. 4700 N. Central.

GROCERY AND MEAT MARKET—MUST sell. Reas.; good loc. 2156 N. Kostner.

GROCERY—MOD. FIXT.; NEW, DEC.; HI. class loc.; compl. clean stock. 5226 Harper.

HAMBURGER — ADJ. TO S S BUSIEST cor.; live cple. should clear $500 mo.; exc. arranged; elec. ref. $750 req. 811 W. 62d.

HAMBURGER SHOP AND LUNCHROOM—$300 cash. 4427½ Broadway.

HAND LAUNDRY—BIG PROFIT GUARANteed. 5949 Broadway. Longbeach 4089.

HARDWARE, PAINT AND TIN SHOP—WITH property or separate. A gold mine for tinners, painters or machinists. Kil. 3525.

HEMSTITCHING—INFANTS' WEAR EMBR Couple or lady partners. Laf. 1382.

KNIT SHOP—ESTAB. EXCELLENT LOCAtion. No competition. Sacrifice at once for $350. 1006 S. 5th-avenue, Maywood Ill.

LINGERIE SHOP—LOOP.

New stock, fixtures, exclusive lease. HELEN THOMAS. DEA. 1026

LUMBER YARD FOR SALE—WILL SACRIfice; income over $8,000 yearly. Address N H 240, Tribune.

LUNCHRM.—SMALL; RENT $35; STM. HT.; sell quick for cash. 440 Plymouth-court.

MASSAGE PARLOR—EST. BUSINESS. WELL equipped. Address P G 416, Tribune.

PAINT AND VARNISH FACTORY — CHIcago; 2 story gravity arrangement. 3 stone mills. 3 varnish kettles, all other equipment; very unusual opportunity. Sacrifice. ADDRESS P H 268, TRIBUNE.

PAINT STORE—EXC. LOC.; MUST SELL acc't other bus. Bargain. Franklin 7100.

PLUMBING AND HEATING—EST. 16 YRS.; good location; splendid opportunity. Phone Keystone 2415 after 6 p. m.

PRINTING SHOP—W. SIDE; COMP. SHOP; est.; sidy. bus. Address F 164, Tribune.

REST., SEATS 65. BEST WOODLAWN LOC. Refrig.; $75 day; clsd. eve. 811 W. 62d.

RESTAURANT—ESTAB. BUS.; 57 SEATS. Must sac. Reason illness. 220 E. Illinois.

BUSINESS OPPORTUNITIES.

Businesses For Sale.

RESTAURANT—MODERN, BEAUTIFULLY equipped. Loc. north of Milwaukee in town of 40,000. Well established, modern fixtures, 12 rooms upstairs, all rented. Owner leaving city, will sell reasonably, less for cash. ADDRESS B H 22, TRIBUNE.

RESTAURANT IN SUB. TOWN; GOOD LOcation; suit. for active cple.; reas. for cash. Fireproof bldg. Address P F 242, Tribune.

RESTAURANT—BUSY N. SIDE LOC.; MOD. Gd. lease; excel. bus.; small down pay. For info., Real Est. off., 5414 N. Clark.

RESTAURANT, TAVERN—LIVE SPOT; NO competition. A bargain. Sacrifice for cash. Must be seen to appreciate. Pro. 4620.

RESTAURANT—S. CHICAGO; OLD ESTAB.; equipped; rent reas. South Shore 1145.

RESTAURANT—WELL EQUIPPED; ESTAB. bus.; pr. $350. 644 E. 63d. Mid. 8937.

ROOMING HOUSE—90 FURND. 1-2-3 RM. suites; north side. Inquire 311 N. Des Plaines, Rm. 402, Williams.

ROOMING HOUSE—16 RMS.; $650; HOME; nice income. Inquire 663 N. State.

RMG. HSE.—34 RMS. 12 BTHS.; RT. $110; lse 3 yrs.; barg. DeWoskin Co., State 9891.

RMG. HSE.—12 RS.; PR. $750; 16 RMS.; vacant. Ht. free. $90. Capps Co. Sup. 6160.

RMG. HSES.—20 TO 60 RMS.; REAS. TMS. Steinbock & Alexander. 160 N. La Salle.

RMG. FLAT—7 LOVELY, LT. RMS.; NEW remod.; nicely furn.; $375. 1501 N. Clark.

SCHOOL SUPPLIES AND LUNCH, CATERing to college and high school students. Good bus., liv. rm., stm. ht. Cheap rent. Est. 5 yrs. Sacr. if sold this wk. 346 W. 69th-st.

SERVICING MACHINE ROUTE PLUS equip for sale. Columbus 0820.

TAVERN—ESTABLISHED, PAYING BUSIness. Home and 2½ acres in connection, on Chicago highway. Rich community. Widow must sell. ADDRESS B G 29, TRIBUNE.

— — — TAVERN-RESTAURANT — — — Dempster-st. loc.; mod. equip.; seat 140; reas. rent; gd. lease, incl. mod. 6 rm. apt.; est. 11 yrs.; all yr. bus.; tms. Appt. Sunnyside 10263.

TAVERN, ICE CREAM PARLOR, DANCE pavilion and grove; estab. bus.; 2 fl. br. bldg.; good cond. Address F 198, Tribune.

TAVERN—LOW RENT, BUSY SECTION; $900 down; license and stock; must sacrifice. Phone Buckingham 6526.

TAVERN—COMP. EQUIP.; GOOD BUSIness; reas. 3356 Broadway. Wel. 3091.

TAVERN—DOING GOOD BUS. ESTAB. 5 years. Gd. reas. for selling. 5938 Broadway.

TAVERN — GOOD LOCATION; MODERN equip.; $400 304 W. Randolph. Del. 2475

TAVERN 6222 S. HALSTED—50 FT. BAR. kitchen; estab. 5 years. Will sacrifice.

TAVERN—WELL EST. VERY PROFITABLE Terms to resp. party. 152 S. Crawford-av.

— — —FOR GENUINE BARGAINS— — — In grocery, delicatessen restaurant, lunch room, bakery, barbershop, or any other business call Central 3761.
ALBERT GOODMAN & CO.
[Licensed Brokers]
10 N. CLARK-ST. SUITE 608.

Interstate Trucking Line.

Operating between Chicago, Kenosha, Racine, Milwaukee. Heavy tonnage, both direction. Company owned equipment. Excellent shipping clientele; terminals Chicago and Milwaukee. All facilities, trained personnel. Pick up and delivery. Grandfather rights; member, Central Motor Freight Asso. Sell outright. Part cash, balance Chicago real estate, or negotiable securities. Address P F 220, Tribune.

BIG OPPORTUNITY—LUNCH ROOM AND restaurant; good business district, 67 W. Ohio. Sacrifice because of illness.

IF THE KIND OF STORE OR BUSINESS you want to buy is not offered for sale today why not advertise in the Business Opportunity Wanted Column? Stop in today at the Tribune Want Ad Office, Madison and Dearborn-streets, or call Superior 0100. Ask for an Ad Taker.

Partnerships and Investments.

NATIONAL HIGHLY RATED CONCERN has opening for reliable middle aged man, Chicago or out of town. No selling, as business is established for you. Must have $975 to $1,875 cash capital to invest. Weekly earnings about $40 the year round. Short hours. No Sunday or holiday work. Give add. and phone. Address E G 323, Tribune.

PARTNER.

Mfg. concern with national distribution; selling U. S. govt., industrials, dealers, and jobbers. Will consider $5,000 investment. Products new and exclusive. Write for appt. ADDRESS E K 153, TRIBUNE.

MAN WANTED WHO CAN INVEST $5,000 to $10,000 in growing lumber business. ADDRESS P F 237, TRIBUNE.

HALF INTEREST IN DIAPER LAUNDRY service. Selling account of illness. ADDRESS P G 285, TRIBUNE.

LATEST STYLE PEANUT CANDY MACH. $4.95 $7.95. Good loc. 409. 40 S.Clinton-st.

Concessions, Locations, and Leases.

HIGH CLASS CHEF ONLY NEED APPLY for loop tavern food concession; marvelous opportunity for financially responsible party. Answer promptly. ADDRESS N H 407, TRIBUNE.

FOR RENT—DISPLAY SPACE AND WORKroom suitable for interior decorator, upholsterer or manufacturer's representative. Phone BUCKINGHAM 6439.

TEA ROOM LOC AVAILABLE IN RIVERside, opport. for capable person understanding business and willing to work. A. R. Owen, Riverside, Ill. Phone 6225.

BEST LOC. CHGO.'S FINEST SUBURBS; avail. real estate, insurance; formerly occupied for this business; splendid opport. A. R. Owen, Riverside, Ill. Phone 6225.

2 STORY FRAME BUILDING, STORE front, 25x125 on highway. Located at 3142 W. 111th-street. Cedarcrest 5544.

MEAT MARKET LOCATION—FULLY EQPT. Van Buren 9656, after 7 p. m.

APT. HOTEL—20 RMS., FURN., RENTED; good inc.; extra lot. 4151 Lake Park-av.

BEAUTY SHOP — ALL NEW MODERN equipmt.; reas.; lvg. town. Lafayette 4732.

Merchandise and Novelties.

15,000 ASSORTED SET-UP PAPER BOXES to close out, cheap. Armitage 2018.

Business Equipment.

1 STEEL VAULT FOR SALE, 15 FT. X 20 ft. $125. Greenleaf 6100.

Business Service.

MANUFACTURER HAS

No. 3 broaching machine, punch presses, turret lathe and automatic rivet machine. Will take work at cost to keep men and machines busy. Haymarket 5427.

GENERAL BUILDING CONTRACTORS needed in several small homes now in process; financed by FHA. For further information, phone Sheldrak 2282.

IF YOUR BUSINESS NEEDS CAPITAL—See Johnson, 203 S. Dearborn. Web. 1693.

Wanted.

Chambers of Commerce

Want plant with or without machinery, for manufacturing commercial trailers; location close to Chicago. Will employ 50 to 100 people. Community interest wanted. Well established, nationally organized firm. Address E K 426, Tribune.

WOULD LIKE TO CONTACT MANUFACturers of merchandise suitable for mail order trade, preferably in the drug sundry line. Describe fully. ADDRESS F 86, TRIBUNE.

IN THE MARKET FOR USED COIN OPERated Victrolas, with or without location. Address N C 415, Tribune.

HAVE $1,200 TO INV. WITH SERVICES IN going bus. Address N H 88, Tribune.

TAVERN—NR. 63D AND COTTAGE GR. OR 63d and Halsted, Hyde Pk. betw. 5-7.

CASH FOR STORES AND MERCHANDISE. L. GOODMAN, 672 Roosevelt. Can. 8625.

DOGS, CATS, BIRDS, POULTRY, ETC.

Dogs.

CHESAPEAKE BAY RETRIEVERS—BEAUtiful 6 week old puppies. Registered litter from best hunting stock in the country. Priced reasonably. F. A. Bunte, 3014 Payne-street, Evanston. Greenleaf 1969.

6419 COTTAGE GROVE.

Must sell. $1 up! Scotties, Bulls, Chows, Wires, Collies, Sheps, Police, Fox Ter., Spnls. Watchdogs, Per. kits. Op.10 p.m. Sun. We buy.

REDUCING KENNEL STOCK—4 WELL trained pointers, 4-5 yrs. old, 2 puppies, reg. stock. 7115 Osborne-rd., Hammond, Ind

AIREDALE—1 YR. OLD; FEM.; THOroughly hsebroken and trained; reg. at New York Kennel Club. Diversey 1055.

MIXED PUPS, $1; SHEPS, $3; FOX TERR., $5. Wires, Scots, Cocker Span, Springer Span. Bostons, others. 2413 W. North-av.

DOGS, PUPPIES — ALL BREEDS; $1 UP. Waukegan-rd., 2 mi. No. of Milwaukee-av.

BEAGLE HOUNDS, YG. DOGS $5; BROKE dogs, $15. 3733 W. Grand, rear.

HUNTING DOGS - BEAGLE HOUNDS; cheap at Smitty's, 123d-Archer, Lemont, Ill

WHITE COLLIES—BEAUTIES, INTELL. 5-9 mos., $10 up. J. Elb, Elwood, Ill. Ph.2434.

PED. GERM. SHEPHERD, 3 MO.; IMported chmp. stock. Dr. Redlich. She. 7268

IRISH SETTER PUPPIES — SPECIALLY fine pedigree. Highland Park 2967.

Poultry.

COMPLETE ELECTRIC BATTERY BROODing outfit for sale after 6:30. 304 W. 104th-street. Pullman 3856.

RADIOS, SUPPLIES AND SERVICE.

AUTO RADIOS—'37 GRUNOW. ½ PRICE; Philco, RCA $12.50 up. Used sets $5-$10. Open eves., Sunday. 2005 Washington-blvd.

CLOSE-OUT OF PHILCO AUTO RADIOS. $18.95. 1346-56 S. Mich., cor. 14th; tms.

— BARGAINS IN EXCHANGE RADIOS — LYON & HEALY, 243 S. WABASH-AV.

NEW PHILCO AUTO RADIO..........$19.75 Middle West, 601 Washington. Open eves.

Service, Repair, Etc.

— GUARANTEED RADIO SERVICE, $1 — ANY SET. ALBANY 6460.

COLLECTIONS.

EVERYWHERE NO COLLECTION NO charge. We collect, purchase or loan on claims. United Mercantile Service, 23 years at 140 N. Dearborn-street. Central 8466.

LOANS—PERSONAL AND BUSINESS.

Personal Property and Salary.

New Low Rate on LOANS

MONTHLY RATE NOW
3% on Balances of $100 or Less.
2% on Balances Above $100 to $200.
1% on Balances Above $200.

Again Household Finance reduces its rates on loans. On the part of your loan over $200 you now pay just one-half the former rates!

Any one can apply for a loan of $20 to $300 at Household Finance who can make regular monthly payments. Loans are made on furniture, car or a plain note. No endorsers or wage assignments required. Up to 20 months to repay.

18—CONVENIENT LOCATIONS—18
105 W. Madison, 14th floor. Franklin 0884
100 W. Monroe, 7th floor. State 1777
28 N. Clark, Room 259. Franklin 1082
77 W. Washington, 10th floor. State 0151
1737 Howard-st., 2d floor. Rogers Park 8320
4753 Broadway, 11th floor. Longbeach 7163
1951 Irving Park, 2d floor. Buckingham 1006
2800 Milwaukee-av., 5th floor. Capitol 3440
4710 Irving Park, 2d floor. Pensacola 4570
6255 S. Ashland, 2d floor. Hemlock 4510
2355 W. 63d-st., 2d floor. Republic 4472
6856 S. Halsted, 2d floor. Englewood 5534
841 E. 63d-st., 4th floor. Plaza 8360
9204 Commercial-av., 3d fl. So. Chicago 0103
11106 S. Michigan, 2d fl. Commodore 3880
4010 W. Madison, 4th floor. Kedzie 0704
Cicero, 6012½ Cermak-rd., 2d fl. Cicero 6400
Oak Park, 1140 Lake, 3d floor. Euclid 503

"Doctor of Family Finances."
HOUSEHOLD FINANCE CORPORATION.
Hear Edgar Guest Tuesday eves., 7:30—WLS.

QUICK SALARY LOANS $10 TO $300

On Your Signature Only

No Endorsers—No Mortgages. Married or Single. Only You Sign.

If you are steadily employed by a reliable firm you can borrow at LOCAL ON YOUR SIGNATURE ALONE without asking friends or relatives to sign your note and without signing a chattel mortgage on your furniture, auto, or other personal property.

TERMS 1 to 20 MONTHS. COST REDUCED IF PAID SOONER. PHONE YOUR REQUEST.

LOCAL LOAN CO.
UNDER STATE SUPERVISION.
7 W. MADISON at State. RANdolph 8400
1 N. PULASKI [Crawford]. KEDzie 5900
8 N. Ogden at Madison. HAYmarket 4700
821 W. 63D-ST. nr. Halsted. ENGlewd. 7800
1212 N. ASHLAND at Mil. BRUnswick 3100
4013 MILWAUKEE at Cicero. AVEnue 1400
4701 N. WESTERN at Leland. LON. 2161
EVANSTON PHONE. GREENLEAF 8060

LOANS ON ANY PLAN

NO DEDUCTIONS

You get the full amount of the loan. NO BANK COLLATERAL NEEDED.

LOANS ON SIGNATURE ONLY

PERSONAL FINANCE COMPANY
UPTOWN—PERSONAL, 4750 Broadway 2d floor. LONgbeach 4090
NORTH—PERSONAL, 4770 Lincoln-av., 2d floor. LONgbeach 1321
IRVING PARK—PERSONAL, 3982 Milwaukee-av., 2d flr. PALisade 0989 [Over Art Thompson's Clothing Store.]
WICKER PARK—PERSONAL, 1954 W. North-av., gr. flr. ARMitage 0833
AUBURN PARK—PERSONAL, 757 W 79th-st. 2d floor. RADcliffe 8228
WOODLAWN—PERSONAL, 841 E 63d-st. 3d floor. HYDe Park1472
MARQUETTE PARK—PERSONAL, 2403 W. 63d-st., 2d floor. REPublic 7229
GARFIELD PARK—PERSONAL, 4010 W. Madson-st. 2d floor. NEVada 2134
OAK PARK—PERSONAL, 1040 North-blvd., 2d floor. VILlage 6840
BERWYN-CICERO—PERSONAL, 6346 Cermak-rd. 2d floor. BERwyn 666
EVANSTON—PERSONAL, 708 Church-st. 2d floor. GREenleaf 6081
Listen to YOUR UNSEEN FRIEND at 9:00 P M. Tuesday eve WBBM.

CASH $30 TO $300

WE HAVE A PLAN THAT WILL MEET YOUR REQUIREMENTS.

Signature Only Loans
Automobile Loans.
Furniture Loans.

Our repayment schedules are flexible and arranged to meet your convenience.

QUICK CONFIDENTIAL SERVICE.

For almost half a century we have been rendering a liberal, friendly personal loan service. [Estab. 1888.]

Phone Central 4733
C. C. ERD
7 S. Dearborn-st., Room 616.

INTEGRITY LOANS mean that you borrow on your name only. Just sign a note. Single or married persons are eligible. REDUCE YOUR MONTHLY PAYMENTS. Car or other installment balances refinanced and payments made much smaller. BORROW FOR taxes, coal, school, fur coat or other fall needs. Phone for a loan if you can't come in.
ILLINOIS DOMESTIC FINANCE CORP.
190 N. State, 2d floor. Phone Fra. 3494
"FIRST IN FRIENDLINESS."

LOANS UP TO $5,000.

1% A MONTH. NO EXTRA CHARGES. Loans from $1 to $5,000 on Jewelry, Watches, Diamonds, Silverware. Prompt, courteous, safe, and dignified.
FIRST State Pawners Society
UNDER STATE SUPERVISION.
42 S. Clark-st., nr. Monroe. No other offices.

A QUICK LOAN

If you need $25 to $300 come in and obtain a loan on SIGNATURE. PERSONAL, CONFIDENTIAL SERVICE.
ARTHUR A. ERD,
202 S. State. Rm. 812. Wab. 6298.

BORROW FROM TOWER. Your SIGNATURE Only.
40 N. DEARBORN-STREET. CEN. 6288
806 W. 64TH-ST. [Cor. Halsted]. NOR. 3020
4003 W. MADISON-STREET. VAN 6464
3985 MILWAUKEE-AVENUE. KIL. 8301

WE HELP THE MAN WHO NEEDS A LOAN. Loans from $25 to $300. Salary, Furniture, Auto Loans.
T. B. WARD, INC.,
8 S. Dearborn, Room 408. Randolph 2060.

JEWELRY LOANS

$1 TO $5,000 QUICKLY OBTAINED. Lowest Rates. Upstairs Private Rooms. A Most Refined Service. ILLINOIS STATE PAWNERS ASSN. 140 N. DEARBORN, Cor. Randolph, 2d Flr.

LOANS—PERSONAL AND BUSINESS.

Personal Property and Salary.

LOAN RATE Again REDUCED

3% MONTHLY interest on balances of $100 or less.

2% MONTHLY interest on balances above $100 to $200.

1% MONTHLY interest on balances above $200.

NO MORTGAGES required on plain note loans. Also secured loans on chattel mortgages.

NO ENDORSERS required on any loan.

NO WAGE ASSIGNMENTS required on any loan.

1887—Fifty Years of Service—1937.
COMMONWEALTH LOAN CO.
9—OFFICES—9
Oak Park, 137 N. Marion, R. 204. Vil. 6886.
Berwyn, 6428 Cermak-rd. Berwyn 371
3166 Lincoln-av. Room 224. Bit. 3360.
1791 Howard-st. Room 214. Rog. 0754.
1 N. Crawford, Room 415. Van B. 5040
4803 Lincoln-av., Room 215 Longb. 3456
4013 Milwaukee-av., Room 307. Ave. 0443
6306 Cottage Gr.-av., Rm. 305. Hyd. 0604.
749 W. 63d. cor. Halsted. Eng. 1711.
UNDER STATE SUPERVISION

Complete and Private Loan Service, **$30 to $300**

ON SALARY OR SINGLE SIGNATURE — If working for a reliable concern over two years.
ON FURNITURE — If keeping house no signer required.
CO-MAKER LOANS — One or more signers.
ON COLLATERAL — Stamp collections listed stocks.

L. T. BAKER & CO.
30 W. Washington. Room 1407. Randolph 6151.

MONEY ON ANYTHING OF VALUE. Federal State Pawners, 5 S. Clark-street.

Business Loans.

$300 to $50,000

On fixtures and equipment of Factories, Laundries, Restaurants, Meat Markets, Hotels, etc.

Also on Accounts Receivable.

OLDEST ESTAB. IN CHGO.
NO ENDORSERS—TERMS TO SUIT.

Prompt attention to inquiries from Michigan, Indiana or Illinois on loans of $2,000 up
F. BOLAND,
215 W. RANDOLPH. FRANKLIN 1966.

$250 TO $60,000

To Factories, Printing Plants, Stores, Laundries, Rmg. Hses., Bakers, Autos, Restaurants, Machine Shops, Trucks.

Lower Than Usual Rates.

TERMS TO SUIT. NO ENDORSERS
A Call Will Bring Representative.
National Acceptance Co.
111 WEST MONROE. CENTRAL 5532.

— — — — BUSINESS LOANS — — — — Easy terms. $300 up. Phone we will call. Century Fin. Co., 100 N. La Salle, Cen. 6663.

FINANCIAL SERVICE.

DO YOU NEED TO CALL THE DOCTOR?

Then don't hesitate, for we'll pay the bill without red tape or delay—at a cost of only 70c a month on each $100 for 10 months. Call FRAnklin 2090.
PROFESSIONAL ACCEPTANCE COMPANY 211 Pittsfield Bldg. 55 E. Washington.

GENTILE INDIVIDUAL HAS CAPITAL TO loan on accts. receivable. Superior 2160.

HEIRS—WE BUY AND LOAN ON YOUR interests. Probate Finance, 155 N. Clark-st.

BUSINESS DIRECTORY.

Building and Remodeling.

CONST., REMOD. BLDGS. EST. FURN. Larsen, 179 W. Wash., R. 401. Ran. 5144.

Cameras and Optical Goods.

PHOTO STUDIO - COMPLETE, ON EASY terms. Wm. I. Lyon, Waukegan, Ill.

Curtains Laundered.

CLEAN VENETIAN BLINDS—WITH "SEEMORE" cleaner for sample. Hay. 3551

Furniture Repairing & Upholstery.

UPHOLSTERED FURN. CLEANED LIKE new. Call for estimate. Arbec. Plaza 2486.

Moving and Storage.

SAVE 50% SAFELY.

Use TRANS-AMERICAN return load system to all U. S. points. Bonded-fully insrd. 540 W. 59TH-ST. WENTWORTH 0109.

ABBOTT VAN LINE.

Nation-wide moving. New Return Rates. Webster 3560.

UNION VAN LINE INC.—SAVE ON OUR new low rates, coast to coast. New York, Phila., Washington, Boston, Fla., connecting points. Sta. 7645. 82 W. Washington.

SAVE 40%—MOVE SAFELY IN PADDED compartment cars, everywh. U.S. and Canada. General Movers, 3204 Harrison, Van B. 6878

NATIONWIDE — RETURNS LOAD RATES. Shipment fully insured. National Movers of N. Y., 82 W. Washington. State 3201-02.

LOCAL MOVING AT LOW RATES — Insured van service. Free est. Pros. 1855.

Painting and Decorating.

SPEC. PRICES ON FALL PAINT AND dec.; inst.-ext.; res.-apt.; city-sub. Lin.0227

Piano Tuning.

PIANOS TUNED, $2—24 YEARS' EXP.; REpairing, reas., guar. Cole, Republic 5218.

Postage Stamps, Coins, Etc.

STAMP COLLECTION FOR SALE—ENTIRE or in part. 2409 Burling. Lin. 6521.

Roofing Service.

PATCHING 3 LEAKS, $4; RECOATING, 3c per sq. ft. Expert roofers. Nevada 6116.

Rug Cleaning.

— — — THIS AD WORTH $1.00 — — — 9x12 domestic rug, dusted and shampooed, cleaned like new, $3; with this ad, $2.00. Phone Lake View 0281. Electric Rug Cleaners, 3726 Lincoln avenue. Established 1894.

— — — ONLY $2.50 REG $4 JOB — — — 9x12 cleaned like new thru and thru. Spray glue sized. No cheap job. No regrets. THE FEDERAL [Estab. 34 yrs.] LIN. 0134

$1.50 9X12 DOM., THORO. CLEANING, REpairs. A to Z Cleaners. Longbeach 0568.

$1.50 9X12 THOR CLEANED BOTH SIDES Exp. rep. M. & H. Cl., Kedzie 1614.

COAL AND WOOD.

— — — PETROLEUM COKE—COARSE — — — $8 in 5 ton lots. Pullman 6020

ILL EGG LUMP $5.45; GENUINE W. VIR. Poca. Mine Run Coarse, $7.20. Eng. 2872.

NEW KINDLING WOOD, SML. PIECES, $3.75 load; ½ load, $2, delvd. Seeley 0677.

BARTER AND EXCHANGE.

FOR SALE OR TRADE—COR. LOT, 102X 125 ft. on Green Bay-road, ¼ mi. West of No. Chgo., for late model car. E. Brandenburg, 4152 N. Sacramento, Keystone 6016.

2 ROOSEVELT-RD. LOTS IN GLEN ELLYN, $2,700, for late car and cash. Address P J 506, Tribune.

ROOFERS—WE NEED A ROOF; WILL trade good used car. Republic 0005.

TRADE OR SELL—12 SILVER KING BIcycles for truck. Call Kedzie 5015.

BOILER MEN—EXCHANGE $200 CAR credit for boiler work. Regent 7048.

A-1 USED CAR FOR SM. COTTAGE ANY lake 50 mi. from Chgo. Cal. 6420, Rm. 444.

PRINTING MACHINERY AND SUPPLIES.

FOR SALE—IDEAL 6X9 HAND PRESS IN excellent shape with complete printing equipment, including 6 cases of type, stand, paper cutter, waste can, etc.; original cost $150. A bargain. Call University 6585, Evanston.

MILLER SPECIAL PURPOSE SAW—WESTern Printers, 417 S. Jefferson, Har. 6075.

ARTS AND ANTIQUES.

RARE CHINESE CARVED TEAKWOOD Chair, Signed—Phone Graceland 1253.

HOME FURNISHINGS.

(See Also Household Appliances.)

Furniture and Dept. Stores.

471 E. OHIO-ST.
OPEN EVENINGS TILL 9.
FURN. MART SAMPLES
SAVE 40% TO 60%
2 Pc. Liv. Rm. sets, odd sofas..$29-$89
3 Pc. Bedroom sets..........$22-$89
7-8-9 Pc. Dining Rm. sets..........$39-$99
5 pc. Dinette sets..........$9-$29
Better grade twin studio couches.$15-$29
Occasional and pull up chairs.....$3-$12
Odd bed springs and mattresses.....$5-$11
Kneehole secretary desks..........$9-$39
9x12 rugs..........$7.75-$69
HUDGIN. TERMS. DEL. 5824.

— — — FACTORY DISTRIBUTORS — — — Closing out factory samples at ½ price; parlor set, $39; bedrm., $35; din'g set, $37; rugs, 9x12, $18; breakfast set, $12. Open eve., 10 p. m. Sunday, 5 p. m. Cash or tms.
4535 WASHINGTON-BLVD.

— — — IN TUFT'S WAREHOUSE — — — Factory samples—save half. Parl., bed. and din. sets, rugs, $15-$25. Terms. 4444 W. Madison-st. Open eves., Sun.

3 ROOMS USED FURN., $50; NEW, $89; $1 dn. A.B.C. Storage, 2525 Madison.Op. ev.

Central.

FURN. MART SAMPLES
Just Released
Now Available
TO THE PUBLIC
At ½ Cost
OPEN EVENINGS.
2 PC. CURLY MOH. SET; SPEC....$59
Odd Davenports and Love Seats.$20 to $59
2 Pc. Living Room Suites......$22 to $90
Occasional and Lounge Chairs......$8 to $25
7-8-9 Pc. Dining Room Suites...$25 to $99
5 Pc. Dinette Sets......$7 to $25
3 Pc. Bedroom Suites......$23 to $89
TWIN STUDIO COUCHES......$10 to $29
Desks and Secretaries......$7 to $35
Wood Beds; Twin and Full Size..$6 to $12
Odd Chests, Dressers, Buffets....$7 to $19
INNERSPRING MATTRESS; SPEC...$8.95
RUG BUYERS, ATTENTION!
9x12 RUGS, ALL STYLES......$12 to $45
9x12 solid tone and twist rugs...$13 to $39
TWO SHOWROOMS.
201 E. OHIO
1 Block East of Michigan at 600 North. Second Floor. Delaware 9020.
4750 Washington
AT CICERO-AVENUE. COLUMBUS 9609.

BEAUTIFUL MODERN SEMI-CIRCULAR bar, 2 leather stools, back bar, lamps, and table, suitable for apartment or rumpus room. Sacrifice. Superior 5029.

LINOLEUM LAID FREE.

Inlaid laid, $1.10 yd.; felt base, 33c; 9x12 rugs, $3.69. Free estim. Vict. 2844. Op. eves.

CARPET, 975 YDS.; LINO, 850 YDS.; HOME office, store stair; cheap. Dlr., Drex. 4676.

RUGS—ALL KINDS, SIZES, $2.50 AND UP 2212 W. MADISON-ST. OPEN EVES.

South Side.

FURNITURE MART
FACTORY SAMPLE SUITES.
PARLOR, BEDROOM, DINING RM. SETS. Values to $150......$39-$49-$59
9x12 rugs, Standard American Mills....$17
MODERN 4 RM. OUTFIT, value $450..$159
2 Yrs. to Pay. Open Eves.
7090 COTTAGE GROVE
[Cor. 71st and South Chicago.]

NEVER AGAIN!!

FURNITURE AT WHOLESALE PRICES. BEDROOM AND DINING ROOM SETS IN ORIGINAL SHIPPING CRATES. Pullman and Kroehler Parlor Sets. Loads of rugs in original burlap. Sale starts Monday. Open daily, 9 to 6 p. m. Railroad Terminal Warehouse Bldg. No. 1,
525 W. 76TH-STREET.
2 BLOCKS EAST OF HALSTED-ST.

— — —1,500 USED RUGS— — —
For immediate sale; twist weave, broadloom, Wilton, and Axm., all sizes up to 12x22. Many of these rugs are new, left for storage by large furniture co. now defunct. 55 coil spring roll away beds and various fine pieces of furniture. Dealers also invited.
— — — — HINTZ STORAGE — — — —
809-13 E. 40TH-ST. DREXEL 6006.

SCATTER RUGS

and 9x12's. Sarouk, Chinese, and Orientals. Prices far below the average. Values far above. Also 8x10, 9x15, 12x15, and larger. 4 large Gulistans, 12x21 [Persian]. KLEVER SHAMPAY KLEANERS, 4633 Cottage Grove. Open Tues., Thurs., and Sat. evenings.

— — — — FACTORY SAMPLES — — — —
$79 PARLOR SETS......$39
$69 BEDROOM SETS......$35
$75 DINING ROOM SETS......$38
9x12 RUGS......$15
6534 S. HALSTED-ST.
Open eves., Tues., Thurs., Sat. Cash or terms

3 RMS. MOD. FURN., $99. $1 DN. $1 WK.
4 rm. de luxe modern outfit......$159
3 pc. walnut bedrm. sets......$35
2 pc. modern parlor sets......$39
SCHWARTZ STGE., 7012 STONY ISL.

NEW IMPORT. DOMES. RUGS..$15-$20-$25 All new parlor, bedrm., din. sets..$39-$49 3 rms. furn., $125; 4 rms. de l., $175. Tms. RAPP Storage & Furn. Co., 5746 S. Ashland.

MUST SAC. BEAU. FUR. WILTON RUGS. Gorg. liv., dining, 2 bdrm. sets, studio couch, odd pcs. Sep. 6068 Stony Island, Apt. 1. Mid. 5838. Dealer.

DUNN BROS. STORAGE,
6714 COTTAGE GROVE-AVENUE.
FURNITURE FOR SALE.
OPEN EVES. TLL 9:30, SUN. TILL 5.

PAY. BAL DUE—3 RMS. NEARLY NEW hi-grade furn. Everything incl. Worth $400. Our price $159. Terms. Open eves. ATLAS. 6140 Cottage Grove, just south of 61st-street.

PARLOR, BEDRM., DINING RM. SETS.$35
9x12 rugs......$15
NELSON BROTHERS.
6910 Cottage Grove. Open eves., Sunday.

FRENCH BEDROOM, LIV. RM. SUITE; ORI. rugs, tapestries; other eleg. furn. 8 room home; clothing, fur coats. 5457 University-av.

NO MONEY DOWN. EASY PAYMENTS. 4 ROOM OUTFIT, $99. ALLIED STORAGE, 4312 COTTAGE GROVE.

COME AND GET IT. BARGAINS GALORE. 3 rooms fine furniture, $67.50. Terms. SILVER FURN. CO., 235 W. 63D-ST.

QUALITY—LIV. RM. FURN. 10 PC. DIN. set, glass-ware, wicker pch. set; no dealers. Reas Phone Regent 7406.

HALL AND STAIR CARPETS—50C YARD GROVE RUG CLEANERS. 6738 COTTAGE

3 RMS. OF GOOD FURN., $97.50; TERMS. GOOLD STORAGE CO., 2219 Cottage Grove.

3 RMS.—COMPLETE, MODERN FURN., A1 condition. Will separate. Pri. But. 2290

SOLID MAHOGANY 4 POSTER BED. Uphol. box spring. Loughran, 8016 Ellis.

3 ROOMS, $129. 4 ROOMS, $169 JOYCE BROS. 5711 S. HALSTED.

BEDRM. SET—DARK WALNUT, BUREAU, vanity, twin beds. Reas. Midway 6759.

North Side.

YOU PAY BALANCE DUE.

Three rooms of high grade furniture, including rugs, pictures, radios, dishes, etc., originally sold $375—will sell for balance due, $169. Terms. WALLEN FINE FURNITURE CO., 3300 N. Clark-street. Bit. 2329.

KANE STORAGE SALE.
BROADLOOM CARPET......$1 SQ. YD
9x12 Am. Oriental Wilton Rugs.....$10-$20
Dining, Bedroom, Parlor Sets......$15-$39
2034 LINCOLN-AV. EVES., SUN.

— — — DAVID STORAGE BARGAINS — — — 9x12 rugs, $15; living room suites, $27; din. rm. sets, $23; bedrm. sets, $25. Terms. Open Tues., Thurs., and Sat. Eves. Furniture Dept. 3238 LAWRENCE-AV.

IN SCHAULER STORAGE.
4644 N. WESTERN. DAILY 9—SUN. 5.
2-3-4 RM. FURN., $98 UP. 9x12 rugs, $10-$25. 100 parlor, din., bedrm. sets, $29-$50. Terms.

COMP. FURN. KIT. AND LIV. RM. ORIENtal rugs, antique furn., bric-a-brac, etc. Will sep. 1929 ed. Encycl. Brittanica. Men's suits. O'coats. Size 44. No dlrs. Edg. 6807.

MUST SELL AT ONCE 9X12 BEAUTIFUL imported rug with rug pad, $25; 4 rms. of beautiful furn.; 10x14 rugs; will separate. 5416 Sheridan-road. Frank. Dealer.

150 PARLOR SETS ......$35-$45-$55
125 bedroom, din. sets ......$29-$30-$45
Nelson Bros. Op. eves. Sun. 6310 Broadway.

— — — REMER STORAGE SALE — — — Parl., bedrm., din. rm. sets, $29; rugs, $10. 5822 N. WESTERN-AVENUE. E-Z TERMS.

—GOOD USED RUGS TAKEN IN TRADE— Some Oriental Patterns! All sizes! Real bargains! 3531 N. CLARK-ST. Open today.

3 ROOMS FURNISHED COMPLETE, $139. HI. GR. RUGS AND FURN. ALL STYLES! Open Sun. 11 to 5. 3531 N. CLARK-ST.

MUST SACRIFICE 5 RMS. BEAU. FURN.; also rugs, drapes, lamps; reas. Will separate. Dealer, 947 Lawrence, 2d floor.

MUST SELL ENTIRE FURN. EACH RM. OR compl. 5 rm. apt. Liv. rm. spec. designed. Sac. Thaler, 2300 N. Sheffield. Div. 9374.

SACRIFICE — BEAUTIFUL FURNISHINGS of 4 room apt. 5636 Kenmore-av., Bloom.

BREAKFAST SET WITH BUFFET, CHEST drawers, gate leg. Lear. 444 Roslyn-place.

COMPLETE 5 ROOMS, GRAND PIANO. Drapes. Wel. 3392. 646 Wellington, apt. 3.

BED, BOXSPRINGS, MATT.; BREAKFAST set, books, misc. No dlrs. Ardmore 4726.

HOME FURNISHINGS.

North Side.

RAILROAD SALVAGE
JUST RELEASED—48 LOTS
SLIGHTLY SOILED REAL BARGAINS.
$145—2 Pc. Parlor Sets....$29 $39-$49
$125—3 Pc. Bedroom Sets......$39 $49
150—9x12 Am. Oriental Rugs....$10 $20
2-3-4 Rm. Modern Outfits......$99 $129
Stoves, Dressers, Studio Couches, Desks.
5540 BROADWAY
OPEN TO 10 P. M. TERMS 2 YEARS TO PAY.

THE MART! FURNITURE AND RUGS!
6130 BROADWAY.
CLEARANCE OF SAMPLES—40% OFF. Direct to public. No extra disc. to dealers. 2, 3 and 4 room model homes. Will separate. Rugs, twists, Wiltons and imports, $15 up. 200 parlor sets, newest frames and covers. 100 BEDR., DIN. R. SETS. ALL STYLES. E-Z Terms. Open Every Eve. During Sale.

OWNER WILL SACR. LUXURIOUS 3 RM. furn. to parties int. in a few fine pieces or the entire collection. Will accept any reas. offer on marquetry inlaid walnut twin bed, 6 piece bedrm. set, hand carved colonial rosewood divan, desk chair, studio couch, chairs, pictures, lamps, linen, etc. Will subl. apt. 1263 Pratt-blvd., Apt. 212.

SACR. COMP. FURNISHINGS OF 6 RMS.—Will separate; no dealers. Bitt. 5079.

Northwest Side.

Hollander Storage Co. Sale.
3-4 RMS. FINE FURNITURE......$100
8x11-9x12 American Oriental Rugs..$10-$20
$100 9x12 Hi. Grade Wilton Rugs......$28
9x12-10x15 Gulistan Rugs, Broadloom....$35
DINING RM. BEDRM. PARLOR SETS..$39
2420 MILWAUKEE-AV.
EASY TERMS OPEN EVES.-SUNDAY.

SELLING OUT FOR CASH—COMPLETE stock brand new high grade beds, coil springs, and mattresses, $4 each; twin, dble. innerspring studio couches, $15. Chicago Bedding Co., 3327 Milwaukee-av. Pal. 1331.

WHY PAY MORE? BAER SELLS FOR LESS. Parlor, dining, bedroom sets, $29. Rugs, 9x12, $12. Cash or terms. Open eves. to 10; Sun. to 4. Baer Storage, 1927 Milwaukee-av.

FACTORY SAMPLES—CLOSING OUT AT ¼ price. On Tues., Thurs., Sat., 10; Sun. 11-4. Homer Bros., 3053 W. Grand at Sacramento.

10 PC. WALNUT DINING SUITE; SACRIF. at $100. 5000 N. Ridgeway. Key. 1899.

PARLOR, DINING RM. SET, RADIO, OCCAsional tcs. Reas. 4181 Montrose-avenue.

SAVE UP TO 50% ON YOUR FURNITURE and rugs. Natl. Storage, 2433 Irving Park.

West Side.

6 RMS.—LIV. RM. GR. PIANO, 10 PCE. dining rm., 10 pce. twin bed rm., carpeting, rugs. Bistroff, 4206 Jackson, Van 4125.

HOUSEHOLD APPLIANCES.

Electric Refrigerators.

General Electric, $49

Many other prominent makes rec., also new samples; 6 cu. ft. slashed to $69.50. Large selection; big bargains. Open eves., Sun. 10-5. Edison's Warehouse Outlet, 766 W. Jackson.

LATE MODEL REBUILT ELEC. REFRIGerators, all nationally known makes, from $37.50. Like new and fully guaranteed. 220 W. HURON-ST. OPEN SUNDAY.

BRAND NEW GENERAL ELECTRIC $79.95 601 W. WASHINGTON, 9107 COMMERCIAL-AVENUE. OPEN EVES. to 9 P. M.

ZEROZONE ELEC. REFR.—GOOD CONDItion. $30. Col. 3407.

Oil Burners and Stokers.

THE HEAT'S ON!
"ONLY 16 LEFT."

New floor samples, family size oil heaters, formerly sold for $69.50, now $29.50. Also on sale 150 Florence, Quaker, American. No dealers. Open eves. 9 p. m.; Sunday, 5 p. m. Edison Whse. Outlet, 766 W. Jackson-blvd.

BUY NOW—SAVE TO 50%. 1,000 heaters, all makes and sizes. Open eves. to 9, Sun. to 5. E. Z. Terms. Commonwealth, 775 W. Jackson.

FLORENCE BURNER—DOUBLE POT; LIST price, $93; sale pr. $49.95. Op. eves. and Sun. Middle West, 601 W. Washington.

OIL-O-MATIC FOR SALE—TO CLOSE OUT dealership. Original crate from factory; big discount. Address F 145, Tribune.

Stoves.

ONE OF A KIND.

Sample table top range slightly chipped, $22.50. Also on sale, Detroit Jewel, Crown, Universal, and other nationally known brands. Terms or cash. Open eves.; Sun. to 5. Edison's Warehouse Outlet, 766 W. Jackson.

Vacuum Cleaners.

4 RECOND. HOOVERS, GUAR. [SPECIAL]. Mod. 102 to 105, $6; Mod. 541, $9; late $92 ball-bearing motor DE LUXE model, $14. Don't be tricked; judge by models. Went. 6242.

VACUUM CLEANER—$7. RUNS PERFECT. LIKE NEW. WELLINGTON 0819.

Washing Machines.

RENT A NEW MAYTAG—25C PER WEEK. No obligation. Immediate delivery. Apply rent on purchase if desired. MAYTAG, LINCOLN 6900. Credit dept. repossessed washers, $15. Small cartage charge if returned.

Maytag Washers, $49.50

Square aluminum tubs. Lifetime guarantee. No money down. E Z terms. Limited quantity. 4147 W. Madison, 3118 Lincoln-avenue, 8200 South Chicago-av., 4746 N. Western-av.

RENT WASHER OR IRONER—PER DAY, week, month. All phones. Bev. 0070.

RENT THOR WASHER OR IRONER. 25c week; free cartage. Thor, Albany 0140.

50 MAYTAG, THOR, A. B. C. AT 30% TO 50% disc. 775 W. Jackson. Op& ev.. Sun.

Miscellaneous.

SELL DISH WASHER—GD. COND. MONEL top serv. counter. Reas. 707 Fullerton.

HOME FURNISHINGS WANTED.

FAIRFAX 2835
WE PAY MORE.
We pay the highest cash price. See McLAUCHLAN first before you sell. ENTIRE CITY SOLICITED.

CALL KEDZIE 1300.
WE PAY CASH.
BEST CASH PRICES for used furniture, rugs, sewing machines, and grand pianos. Calls answered in CITY OR SUBURBS.

— — — CALL LAWNDALE 0828 — — — OR CRAWFORD 4328. Highest cash prices paid for furniture, rugs, grand pianos, etc. Day, night service.

— — — CALL LAWNDALE 4300 — — — if you want more cash for your furniture, rugs, and baby grands [Day and Night].

— — — PHONE ROCKWELL 6900 — — — Best cash prices for furniture, rugs sewing machines, and grand pianos.

NORTH SIDERS! BEST PRICES FOR FURniture, rugs. Clarkes, Longbeach 4711.

LAKE VIEW, 1071—MONARCH CO. NEEDS used furn., rugs, etc. Will pay your price.

ROCKWELL, 0901 — WILL PAY YOUR price. Need furniture, rugs at once.

PARTY NEEDS FURNITURE, RUGS, GRD. piano, linens, paintings, dishes. Lon. 4110.

SUNNYSIDE, 6000 — NEED USED FURN. and rugs at once. Will pay your price.

PARTY WANTS FINE FURNISHINGS—Orientals, Paintings, Linens. Lon. 1474.

PARTY WANTS FINE FURN., DOMEST. or Orient. rugs. Grand piano. Edg. 1307.

BOATS, YACHTS, ETC.

MUST SELL 26 FT. SEA-BIRD SLOOP IMmediately. New Kermath engine; galley; toilet; 2 spring bunks; compass; etc. Call Delaware 7335, 10-4 any week day.

— — — — OK'D USED BOATS — — — — GAR WOOD AND BURGER SALES. DOOR 102, NAVY PIER.

17 FT. RUNABOUT—2 MOS. OLD, $350. Phone Cedarcrest 3200 or 3408, or stall No. 34, 59th-street harbor.

— RENT AN OUTBOARD MOTOR — — Maypole, 5901 West Madison. Col. 6626.

30X9½ FT. CORSAIR CABIN CRUISER, IN full commission. Call Avenue 6130.

SAILBOAT—SNIPE, 15½ FT. 3 MONTHS old, 12 ft. dingy. Sacr. Sup. 3497.

CLOTHING, FURS, ETC.

MINK COATS.

2 exquisite mink coats made by a leading furrier will be sacrificed at a fraction of original cost owing to permanent Florida residence. Delaware 3050, days.

UNREDEEMED LATEST STYLE NORTHern Seal Coat [dyed Coney], $14.95. Others, $10 up. A small deposit will hold it. Uncle Max Loan Bank, 675 N. Clark-st.

SLIGHTLY USED BEAU. JAP MINK COAT, taken in trade; price $75; shown on request only. Ask for Miss Coogan, Miller Fur Co., 166 N. Michigan-av. Open evenings.

— — — — HIGHEST CASH PAID — — — — for men's suits, topcoats, overcoats, ladies' fur coats; will call. Lake Shore Tailors, 4042 Broadway. Phone LAKE VIEW 6820.

SALESMAN SAMPLES—CARACUL COAT, $50; Persian Lamb, $95; Mink, $300; Seal, $45. Others. LINN, Field Annex, 25 E. Washington

DROP SKIN GEN. MINK COAT, SLIGHTLY used, $200. Ask for O'Callahan's Coat. FASHION FUR CO., 7 WEST MADISON.

HIGH CASH PRICES FOR MEN'S USED clothes, ladies' fur or cloth coats. Diversey 2794. We call or bring them to 2624 N. Clark.

1937 SAMPLE FUR COATS—LAPIN, NO. Seal, Hud. Sl., M'krat, Jap. Mink, Per. Lamb, etc., $37.50 up. Fashion Fur, 7 W. Madison.

MORE CASH FOR USED CLOTHING, FURS. 4545 Sheridan-rd. Ph. Edgw. 7630. Will call.

SPORTING GOODS.

GUNS REPAIRED BY AN EXPERT GUNsmith. Vodroska, 3359 W. 26th-street.

AUTO TIRES.

NEW U. S. ROYAL 2DS. SAVE UP TO 50%. SERLIN TIRE CO., 1400 S. MICHIGAN.

AUTOMOBILES TO EXCHANGE.

FORD, CHEV., PLYM. COUPE OR SED.—'31 or later; cash; private. Butterfield 4468.

USED AUTOMOBILES FOR SALE.

"THE REMAINDER OF
STUDEBAKER'S $100,000
Stock of Used Cars
MUST BE SOLD
Before Sept. 15,"
SAYS THE BOSS of STUDEBAKER

So—PRICES on 207 USED CARS Are CUT to ROCK-BOTTOM!

And if you buy NOW on Studebaker's Own Extra-Easy Payment Plan You pay—

NO FINANCE CHARGE AND NO INTEREST
for 8 months of the period.

The Studebaker payment plan is rightly considered the easiest payment plan in Chicago. It is Studebaker's OWN plan. Exclusive! Now—for a limited time—during this great disposal sale only—you don't have to pay one red cent of finance charges and interest for 8 months of the period! We must sell $100,000 worth of used cars before September 15th.

Stock of 6 Stores to Choose From.

MAIN
Used Car Dept. Store,
26th and Michigan-av.
HUDSON 1931 Sedan, 6 wire whl..$ 65
AUBURN 1931 Brougham ....$ 95
GRAHAM 1931 Sedan ....$ 95
CORD 1931 Sedan, 6 wire wheels..$145
STUDEBAKER 132 Commander Sed.$295
OLDSMOBILE 1935 Coupe....$325
PONTIAC 1934 Convertible Coupe.$345
STUDEBAKER 1934 Pres. Sedan..$365
TERRAPLANE 1936 Sedan $575
DODGE 1936 Sedan $595
AND MANY OTHERS $40 AND UP.

BRANCHES
SOUTH SIDE BRANCH, 7730 Stony Island-av.
'36 Studebaker Dict. cruising sedan....$595
'36 Plymouth touring sedan.... [illegible]
'34 Nash "8" 4 door sedan.... 365
And many others.

NORTH SIDE BRANCH, 6335 Broadway.
'36 Studebaker Dict. 6 cyl. sedan....$645
'3[illegible] Studebaker Dictator coupe.... [illegible]
'35 Studebaker Commander sedan.... 535
And many others.

WEST SIDE BRANCH, 4656 W. Madison-st.
'36 Plymouth de luxe sedan, trunk....$575
'35 Auburn 4 door sedan.... [illegible]
'30 Hudson 2 door sedan.... 65
And many others.

NORTHWEST BRANCH, 3822 Lawrence-av.
'36 Terraplane sedan, like new....$525
'31 Studebaker 8 regal sedan.... 17[illegible]
'30 Studebaker Dict. "6" sedan.... [illegible]
And many others.

EVANSTON BRANCH, 1636 Ridge-av.
'34 Chrysler coupe, rumble seat....$425
'32 Chrysler sedan, fine condition.... [illegible]
'32 Studebaker Pres. sedan, blue.... [illegible]
And many others.

STANDOUT VALUES IN STUDEBAKERS.
1937-1936-1935-1934
Complete selection of
STUDEBAKER
Dictators and Presidents. Used Sedans, Coupes and Sports Models.
Studebaker '34 6 sedan.
$395

DRASTIC REDUCTIONS ON STUDEBAKER EXECUTIVE CARS.
Used only by Executives as their personal cars.
Current Series 1937
6 CYLINDER COUPES AND PRESIDENT SEDANS.
LIMITED NUMBER! Look like
NEW CARS
Sold with New Car Guarantee.
The Easiest, Fairest, Most Satisfactory Terms in Chicago
STUDEBAKER IS OPEN EVERY DAY UNTIL 9 P. M.

MIDGET CAR—4 CYLINDER; RACER TYP $150 cash. 1480 S. 11th, Maywood.

AUBURN '36 SUPER CHGR.
Conv. 5 pass. sedan. Spec. paint, chrome wheels, blast horns, radio, htr. furn. Orig. cost $2,245; now $695. Your car down, bal. 12-24 mo. 90 day guar. 30 day driving trial.
3910 OGDEN-AV.

AUBURN '36, $495
4 door sedan. Trunk, side mts., metal tire covers. Dual ratio. Salon model.
2240 MICHIGAN

AUBURN—1932 DE LUXE 6 W. W. SEDAN. Radio, heater, trunk, rack, etc. The best buy in town for....$1[illegible]5 PACKARD DEALER, 3825 MONTROSE.

Buick '37 4 Dr. De Luxe
Built-in trunk sedan; used; completely equipped; custom built-in radio, heater, clock; dual equipment; special wheel; fender lights; beautiful blue finish; driven only few miles; like BRAND NEW....Only $895 STERNBERG-PONTIAC, 6033 Cottage Grove.

BUICK 1937 CLOSEOUTS.
2 left—1937—7 pass. trunk sedan, De luxe, $700 below cost. Used 1936 convertible sport coupe, de luxe 60, $700. 1936 trunk sedan 80, only $750. 1936 trunk bro. 40 only $565. 1934 sedan and bro., $395. '35 sport coupe, like new, $295. FELZ ALWAYS UNDERSELLS. 1132 DIVERSEY-BLVD.

BUICK 1935 67 SEDAN.
Trunk, s. mts., excellent dark green paint; shows unusually good care, only $125 down. DIVERSEY MOTORS, 801 DIVERSEY-PKWY.

BUICK '36 41 SEDAN.
Radio, heater, full de luxe equipment....$695
'35-41 sedan, 6 whls., s. mts. de l. eqpt. 495
2247 SOUTH MICHIGAN.

Buick '35 4 Dr. Sedan, $445.
Small 8 built-in trunk radio, heater.
Studebaker, 6201 S. Western.

Buick '36 41 Sedan.
4 door, side mts., radio, heater, black. JAMES LEVY MOTORS, 2257 S. MICHIGAN.

BUICK—1936 4 DR. DE LUXE TOURING sedan. Excellent condition. Low mileage. Has new car appearance....$795 Montgomery, Ford Dealer, 2300 Madison-st.

BUICK '36 [illegible] BLUE SED.; TRUNK; LIKE new; must sell. 7340 Stony Island, 1st fl.

BUICK—'31 41 TOUR. SEDAN. USED. ARrange terms or trade. Regent 7048.

BUICK—1930 COUPE; PRIV. OWN.; REAS.; [illegible] body, uphol. good. Shel. 8495.

BUICK—'36 41 SEDAN; W. W. TIRES. radio, heater; private party. Mans. 4688.

USED AUTOMOBILES FOR SALE.

Starting Today! BIG 20 DAY USED CAR SALE
BUY NOW!
SAVE $50 TO $100

Now is the time to make a real saving on a fine used car. You'll find just the make and model you want at a most attractive price. Many have extremely low mileage. All are available on convenient and attractive terms. Buy now! Don't delay!

A Safe Place to Buy a Used Car
'35 Buick Victoria coupe....$ 350
'36 Cadillac touring sedan; clean..1,175
'33 Cadillac town sedan; 6 w.... 450
'37 Chevrolet de l. town sed.; used 625
'33 Chrysler 4 door sedan.... 325
'33 Chrysler club sedan; s. mts.... 325
'36 De Soto touring sed.; very cln. 600
'35 De Soto 2 door trunk sedan.... 495
'36 De Soto "6" 4 dr. sedan.... 495
'36 Dodge tour. sed.; very clean.... 585
'36 Ford de luxe conv. coupe.... 525
'35 Ford business coupe.... 425
'36 Graham touring sedan.... 425
'33 Graham 4 door sedan.... 275
'36 Hudson conv. coupe.... 450
'36 Hupmobile rum. seat coupe.... 500
'36 Lafayette 2 door trunk sedan.. 500
'34 La Salle conv. coupe.... 3[illegible]5
'36 Lincoln Zephyr 2 dr. sedan.... 875
'36 Nash 4 door trunk sedan.... 595
'33 Nash 5 pass sedan; s. mts.... 325
'36 Olds. 6 cyl. touring sedan.... 635
'36 Olds. 6 cyl. 2 door sedan.... 595
'36 Packard 120 B conv. sedan.... 900
'36 Packard 120 B 2 dr. trk. sed.. 800
'36 Packard 120 B touring sedan.. 800
'36 Packard 120 B 4 door, 5 sedan 775
'36 Packard 120 B bus. cpe., ext. 750
'35 Packard mod. 1202 std. 8, 7 s 1,150
'35 Packard mod. 1203 sup. 8, 5 s. 1,150
'35 Packard 120 touring sedan.... 625
'35 Packard 120 4 dr. sedan.... 600
'34 Packard m. 1102 std. 8, 7 lim. 675
'34 Packard 1101 coupe, r. s.... 675
'32 Packard 902, 5 pass. coupe.... 350
'36 Pontiac 2 dr. trunk sedan.... 595
'35 Pontiac 8, 4 door, 5 sedan.... 495
'35 Pontiac 2 door trunk sedan.... 485
'35 Pontiac de luxe 6, 2-4 pas. cpe. 450
'34 Studebaker tour. sedan, s. m.... 375

Any make of car taken in trade. Packard offers low Finance Rates.
PACKARD-CHICAGO
Open Daily and Evenings Except Sunday.
24th and Michigan.
Phone Calumet 7413.

BUICK 1937, $775
Straight 8 de luxe 5 pass. touring sedan; used; built-in trunk, all dual equipment; high grade whipcord upholstery. Also 5 1936s, model 841 and 848, de luxe touring sedans, all colors to choose from; all dual equipment; some equipped with radios and heaters; every one just like brand new; will sacrifice for $595; your car down, balance 12-24 months. 90 day guarantee. OPEN DAILY 9 A. M. TO 10 P. M.
State Auto Finance Corp.,
3939 Washington-blvd.

BUICK '36 SEDAN, $575
De luxe "40" series touring sedan; built-in trunk, dual accessories, elec. clock, radio; original black finish; new it cost $1,170. Your car down; bal. 2 years; 90 day guar. Open evenings and Sunday. 2 min. from loop.
CENTURY FINANCE CORP.,
850 JACKSON-BL.

BUICK '36-41, $685.
4 dr. tour. sedan. Finished moderne steel gray. Radio, heater, visors, etc. Car like new. Very low mileage. Tires excellent, carries Buick Gold Bond warranty. NORTHWEST AUTO CO. 3801 LAWRENCE. Authorized Buick Factory Dealer.

BUICKS 1937
WE HAVE 2 '37 BUICK DEMOS. UP TO $500 DISCOUNT. NORTHWEST AUTO CO. 3801 LAWRENCE. Authorized Buick Factory Dealer.

CADILLAC — 1936 7 PASS. TOURING sedan with built in trunk. Finished black, chrome trim, chromium wheels. Equipped with heater. Car looks and performs like new. Has very low mileage. Original cost over $4,000. Priced to sell at once. $1,795.
FORD MOTOR SALES CO.
"LINCOLN RETAIL DIVISION."
2220 MICHIGAN. CAL. 7340.

CADILLAC 1937, $1,295
V-8 4 door 5 pass. custom built touring sedan; used; built-in trk., radio, heater; all dual equipment; high grade whipcord upholstery. This is the best buy in the city. Will sacrifice for $1,295; your car down payment, bal. 12-24 months. 90 day guarantee. OPEN DAILY 9 A. M. TO 10 P. M.
State Auto Finance Corp.,
3939 Washington-blvd.

CADILLAC—
1935 SEDAN, 5-PASSENGER. $795
Black, chrome trim, knee action.
CADILLAC, 2258 S. MICHIGAN-AV. Calumet 4185. Open evenings.

Cadillac '36 Fleetwood.
Mod. 70 5 pas. del. tour. sed. Blt-in trunk. Orig. cost $3,295, now $1,495. Rad., htr., def. furn. Your car down. bal. 12-24 mos.; 90 day guarantee; 30 day driving trial.
3910 OGDEN-AV.

Cadillac 7 Pass. Sedan
'34 Sd. mts., rad., heater, General tires $775
'33 Chauffer driv., 6 w. w., wh. w. tires 495
'31 Limousine, side mounts.... 245
'30 Fleetwood limousine.... 185
2317-23 MICHIGAN.

Cadillac '34 Town Sedan.
Side mts, radio, heater, black; bargain. JAMES LEVY MOTORS, 2257 S. MICHIGAN.

CADILLAC—1929 V-8 5 PASS. SEDAN; 6 wheels; heater; excellent running condition. Private. Bargain. $125. Ph. Wilmette 684.

CADILLAC — 1934 V8 5 PASSENGER SEdan; 6 wire wheels. Only $595. CHRYSLER DEALER, 310 S. Canal.

CHEVROLET—'36 SEDAN....$475
$45 or your car down, $5 per week. STATE LICENSE FREE.
GROSSINGER MOTORS,
2658 LAWRENCE. LONGBEACH 7883.

CHEVROLET—'35 SEDAN....$395
$25 or your car down, $4.50 per week. STATE LICENSE FREE.
GROSSINGER MOTORS,
2658 LAWRENCE. LONGBEACH 7883.

Chev. '36 5 Pass. Sed., $545.
MASTER DE LUXE.
Studebaker, 6201 S. Western.

CHEV.—'31 SPORT ROADSTER. NEW TOP. Refinished. Perf. cond. $110. 1934 Chev. Sport roadster, equally clean....$[illegible]90 CHEVROLET DEALER, 4120 MILWAUKEE.

CHEV.—'36 TOWN SEDAN, EXC. COND. Will give new car service. Look this over before you buy elsewhere. Montgomery, Ford Dealer, 2300 Madison-st.

CHEVROLET — 1935 COUPE; NO-DRAFT ventilation; original finish; tires like new; perfect mechanically; $325. 1820 NORTH HALSTED-STREET.

Chev. '36 Town Sed., $495.
Western Mtr., 6445 S. Western

CHEV.—'36 TOWN SEDAN; MASTER DE luxe; knee action; built in trunk....$495 Mid City Chevrolet 1147 Jackson.

CHEV.—'30 4 DR. SEDAN, FULLY COND. and refin. A real value at....$[illegible]5 CHEVROLET DEALER, 4120 MILWAUKEE.

CHEV.—'30 SPORT ROADSTER; EXCELlent cond. Practically new, tires. A real bargain, $75. 1820 N. Halsted.

CHEV.—LATEST 1935 MASTER SEDAN; de luxe radio, heater, etc.; a beauty; must sacrif., $395. 1647 S. Crawford. Craw. 1647.

CHEV.—'35 SPORT ROADSTER. NEW CURtains, clean, $295. 1216 N. Western.

CHEV.—1931 RDSTR.; EXC. COND.; NEW paint; priv. 6400 Greenview. Rog. 9826.

CHEV.—'36 DE L. SED., TRUNK, O. K., $535. CHEV. DLR., 1111 Chicago-av., in Evanston.

USED AUTOMOBILES FOR SALE.

GLENN E. HOLMES
PRICES REDUCED ON ALL CARS FOR THE ANNUAL NATION-WIDE USED CAR CLEARANCE SALE. S. A. O. CARS WITH WRITTEN MONEY BACK GUAR.
1936 FORD De Luxe Tudor Sedan; radio; very low mileage....$425
1936 FORD De Luxe Coupe; spotlight, trunk rack. A wonderful buy....$475
1936 AUBURN Sedan; newly painted. This car is A1 mechanically....$465
1935 FORD De Luxe Sedan; trunk model; dual equipment; clean....$425
1935 FORD De Luxe Coupe; white side wall tires. An excellent car....$375
1935 OLDS. 4 Door Sedan; trunk space.$535
1934 PONTIAC 4 Door Sedan; new paint; good tires; immaculate....$395
1933 CADILLAC Sedan; good tires....$545
1933 STUDEBAKER Sedan; good condition mechanically; side mounts....$345
1932 AUBURN Sedan; new paint....$195
100 others to choose from. Many body styles including trucks.
30 W. LAKE-ST.
RAN. 7171. FREE INSIDE PARKING.

NASH-PLY. FORD-DODGE-CHEV.—LOWEST prices at 7686 Stony Island-avenue.

CHEV. '36 SEDAN, $465
De luxe equipped Town sedan, built-in trunk, dual accessories, radio, heater, turret top, hyd. brakes, green finish. Your car down; bal. 2 years; 90 day guar. Open evenings and Sunday. 2 min. from loop.
CENTURY FINANCE CORP.,
850 JACKSON-BL.

CHEV. 1937, $575
Master de luxe 6 cyl. 5 pass. tour. sedan. Used. Built-in trunk, knee action, all dual equip. Just like brand new. Sacrifice $575. Your car dn., bal. 12-24 mos.; 90 day guar. OPEN DAILY 9 A. M. TO 10 P. M.
State Auto Finance Corp.,
3939 Washington-blvd.

CHEVROLETS.
1930 TO 1936. ALL MODELS.
$95 TO $450.
$1 DOWN OR YOUR CAR.
NORMAL MOTOR SALES.
6727 SOUTH STATE-ST.

CHEV.—'36 MASTER DE L. SPORT SEDAN, trunk, knee action, turret top, safety glass, hydraulic brakes, etc. Beau. maroon finish and perfect mech. cond. Cost new $860. Now reduced for quick sale to $545. Four others of same model to select from. Always a wide selection of O. K.'d Chevs. and most other makes priced well below market. AUTHORIZED CHEVROLET DEALER. 4120 MILWAUKEE. PENSACOLA 0276.

CHEV. '35, $345
5-pass. sedan: mohair uphol.; black finish. An exceptionally fine car. YOUR CAR DOWN.
BURKE, 6733 S. Western

'37—CHEVROLET—'37
Latest master de luxe sport coupe; used; knee action, no-draft vent., dual equip., etc. Cost new $802. Like brand new thruout. Sacrifice at big discount. Guar. Terms. DODGE — BENDER-RIEGER, INC. — PLYM.
933 WASHINGTON-BLVD.

CHEV. '36, $465
5-pass. sedan: built-in trunk, black finish, mohair uphol. Your car down.
BURKE, 6733 S. Western

CHEVROLET 1936, $445
The finest master de luxe 4 door sedan, model built original beautiful black finish, like brand new, your car down, balance $20 per month. 90 day service and parts guaran. ILL. MOTOR DISCOUNT, 4635 Washington.

CHEV. '37, $565
4 door sedan, used. Many extras.
4618 Washington-blvd.

CHEV.—'33 MASTER COUPE. WAS $325; now $225. Newberry Barg, 1025 N. Clark.

CHRYSLER AIRFLOW
De luxe 1935 AIRFLOW sedan; built-in trunk comp., heater and radio, dual access.; orig. black. Car cost $1,710; bargain, $595. Your car down; bal. 2 years; 90 day guar. Open evenings and Sunday. 2 min. from loop.
CENTURY FINANCE CORP.,
850 JACKSON-BL.

Chrysler '37, $765
Royal sedan, used; fully equip.
4618 Washington-blvd.

Chrysler '33 Imp. Sed., $295.
Western Mtr., 6445 S. Western

CONTINENTAL—'33 SEDAN....$225 BUTLER MOTORS, 2512 S. MICHIGAN.

— — CORD—1937 $1,475 — —
CONVERTIBLE SEDAN. USED. PERFECT CONDITION. LOW MILEAGE. PRIV. PARTY. ROGERS PARK 3273.

— CORD '36 BEVERLEY SEDAN, $895 —
Come in and see this beautiful car. L-B MOTORS. 6065 BROADWAY.

De Soto '37 Closeouts
As low as $745. Now is your opportunity. Graduate to a large luxurious car. Three official's cars, 4 dr. sedans, built-in trunks; 2 have overdrives, radios, dual equipment, white wall tires, seat covers, and many other extras. You would call them brand new cars. 30 day driving trial. Each car carries a new car guarantee.
FOHRMAN MOTORS, DE SOTO DEALERS. 3143-3148 LAWRENCE-AV.

De Soto Airflow
De luxe 1934 and '35 4 door sedans. Trunk comp. Some with radios, heaters, etc. Closing out at $395 to $495. YOUR CAR DOWN.
BURKE, 6733 S. Western

De Soto '36 Tour. Sed., $545.
4 dr. radio, heater, overdrive; perf. cond. AUTHORIZED DEALER.
3000 LAWRENCE-AV.

— — DE SOTO—1932 4 DOOR SEDAN — —
Side mounts. A real buy at....$200
NORMAL MOTOR SALES.
6727 SOUTH STATE-ST.

DE SOTO—'36 AIRFLOW SEDAN. BARG. CHRYSLER ILLINOIS CO., 2234 Michigan.

DE SOTO—LATE '33 SED.; RADIO, HTR.; perfect cond.; priv.; sacrif. Bev. 5626.

DE SOTO—'36 AIR STR. COACH; GD. COND. Pr. pty. 8 a.m.-6. Vin. 8007. Eve. Abe. 4159.

DE SOTO—'36 SED.; BEAU. PLATINUM gray; $585. Newberry Barg, 1025 N. Clark.

DODGE—'36 DE L. TOUR. SEDAN....$595
$65 or your car down, $27 per month. 1937 STATE AND CITY LICENSE FREE.
ROYAL SALES & SERVICE,
1930 Milwaukee-av., cor. Western. Arm. 9167.
2491 Milwaukee-av. Belmont 1621.

DODGE 1936, $495
De Luxe Coupe. Like New.
FELZ, 907 Diversey-blvd.

Dodge Conv. Sed. '36, $595.
4 Door convertible with 6 wheels. Trunk, heater, and radio. $100 down. CAPITOL FINANCE CO.
2235 MICHIGAN-AV.

DODGE—'34 SEDAN....$345
$45 or your car down, $4.25 per week. STATE LICENSE FREE.
GROSSINGER MOTORS,
2658 LAWRENCE. LONGBEACH 7883.

DODGE—'34 DE LUXE SEDAN....$3[illegible]
Another beautiful Evanston car at a bargain price. See this car today. DODGE DLR., 1019 DAVIS-ST., EVANSTON. EVANSTON CARS ARE BETTER CARS.

Dodge '36 Trunk Sedan, $485
RADIO, HEATER, MANY OTHER EXTRAS.
Studebaker, 6201 S. Western.

DODGE—'34 DE LUXE 4 DOOR SEDAN; 6 wheels, radio, h. w. heater, trunk rack, dual equip., safety glass; orig. beau. golden beige color; an outstanding job. Now $445 McFADDEN DODGE DL., 2810 MADISON.

DODGE—'36 4 DOOR TOURING SEDAN; built-in trunk, radio, h. w. heater; dual equipped; original polychromatic light green finish, safety glass. Now only....$625 McFADDEN DODGE DL., 2810 MADISON.

DODGE '35 COACH, $425.
Western Mtr., 6445 S. Western

DODGE—'30 4 DR. DE L. SED. 6 CYL. side mts. trk. rack. Best appear., cond. $120. CHEVROLET DEALER, 4120 MILWAUKEE.

DODGE—'37 CONV. SEDAN; USED; DLR.'S pers. car; everything special; will discount $400. Call Harry Hintz, Elgin 6497.

DODGE—'35 4 DOOR SEDAN....$465 Kullberger Motors. 7605 S. Halsted.

DODGE—1937 USED COUPE; LOW MILEage; like new; best offer. Hyde Park 0817.

DODGE—1936 SEDAN, ONLY....$595 5701 BROADWAY, BUICK. LON. 7700.

USED AUTOMOBILES FOR SALE.

FORDS—DODGES
PLYMOUTHS—CHEVS.
SEE
LAWDER BROS.
[Established Since 1890.]
FOR
1934-1935-1936
TUDORS—FORDORS
SEDANS—COUPES
AT BARGAIN PRICES
6900 VINCENNES-AV.

MUST SELL, $295
'34 CHEVROLET COACH.
THIS CAR CAN BE BOUGHT AT
NO MONEY DOWN—
BALANCE UP TO 20 MONTHS.
414 Madison, Oak Park

— — — "4 STAR" SPECIAL — — —
1933 Chevrolet 4 dr. sedan. $295.
$50 down—2 years to pay.
75 OTHERS TO CHOOSE FROM.
AUTH. FORD DEALER, 1132 N. DAMEN.

DUESENBERG—1936 BEVERLY SEDAN; fully equipped; has been driven very little; cannot be told from brand new car; cost originally over $21,000. Will sac. at bargain. STUDEBAKER, 2424 MILWAUKEE.

DUESENBERG—CONVERT. COUPE, 1935; cost $20,000; priced at $8,500 for quick sale. Indian Trailer Sales. 2441 S. Michigan.

DODGE 1937, $645
5 pass. de luxe touring sedan; used; built-in trunk, all dual equipment, radio and heater; "A" group accessories; 3 to choose from; all colors. Also 7 1936 Dodge de luxe 4 door touring sedans; all dual equipment; some with radio and heater; just like new; will sacrifice for $495. Your car down, balance 12-24 months; 90 day guarantee. OPEN DAILY 9 A. M. TO 10 P. M.
State Auto Finance Corp.,
3939 Washington-blvd.

DODGE 1937, $595
A de luxe rumble seat coupe, used.
DODGE 1937—$645
A de luxe touring sedan with trunk. Used. Both cars used very little. YOUR CAR OR $100 DOWN.
CAPITOL FINANCE CORP.,
2235 MICHIGAN-AV.

DODGE '37 SEDAN, $645
1937 de luxe sedan; used. Built-in trunk comp., dual accessories, radio, white walls; gunmetal finish; Car guar. like new. Hurry. Your car down; bal. 2 years; 90 day guar. Open evenings and Sunday, 2 min. from loop.
CENTURY FINANCE CORP.,
850 JACKSON-BL.

DODGE '35 SED., $395
FOUR DOOR DE LUXE MODEL, HEATER. WHEEL LOCK. SEE TODAY.
SIEGEL MOTORS,
Dodge-Plymouth Dealer,
7616 STONY ISLAND-AV.

DODGE '36, $495
4 door de luxe sedan; built-in trunk. Black finish, mohair uphol. Your car down.
BURKE, 6733 S. Western

DODGE '37—BARGAIN
De luxe 4 door sedan; used; custom built-in trunk, dual equipment, mohair upholstery, built-in radio, etc. Beautiful black finish. Today's best buy.
HEALY, 7601 Stony Island.

Dodge '35 4 Dr. Trg., $395.
This sedan is finished in golden beige. Equipped with a radio and heater. Needs some mechanical work. A real buy at our price.
M. J. LANAHAN, INC.
2522 S. MICHIGAN. CALUMET 7300.

DODGE—LATEST 1935 DE LUXE 4 DOOR touring sedan. Built-in trunk, heater, no-draft vent., etc. Beautiful black finish. Looks and runs like new. See this one today for only $495. Guaranteed. Terms. trade.
933 WASHINGTON-BLVD.
DODGE—BENDER-RIEGER, INC.—PLYM.

DODGE—'35 DE L. 4 DOOR SEDAN...$485
$50 or your car down, $25 per month. 1937 STATE AND CITY LICENSE FREE.
ROYAL SALES & SERVICE,
1930 Milwaukee-av., cor. Western, Arm. 9167.
2491 Milwaukee-av. Belmont 1621.

F-O-R-D-S.
'36 FORD TUDOR; RADIO....$445
'36 FORD TUDOR; BEAUTY....345
'35 FORD FORDOR; BARGAIN....375
'34 FORD TUDOR; RADIO....295
'34 FORD ROADSTER; RUMBLE....225
'32 FORD COUPE; RUMBLE....165
PONTIAC DEALER, 7727 S. ASHLAND.

Ford '37 Tudors, Fordors
60 and 85 motors; slightly used as officials' cars; large savings; take $100 down, balance $25 per month.
Slumbrick Motor Sales,
AUTH. FORD DLR. 1711 W. 95TH.

FORD—'36 DE LUXE TOURING SEDAN, trunk, radio, heater, only....$525
1937 STATE AND CITY LICENSE FREE.
ROYAL SALES & SERVICE,
1930 Milwaukee-av., cor. Western. Arm. 9167.
2491 Milwaukee-av. Belmont 1621.

FORD—'34 DE LUXE SEDAN, ONLY $265;
$35 or your car down, $16 per month. 1937 STATE AND CITY LICENSE FREE.
ROYAL SALES & SERVICE,
1930 Milwaukee-av., cor. Western. Arm. 9167.
2491 Milwaukee-av. Belmont 1621.

FORD '37, $525
Tour. sedan, used. De luxe "85" model.
4618 Washington-blvd.

FORD MODEL A SALE.
1930 coupe....$75
1931 tudor....$110
25 OTHERS.
FORD DEALER. 4918-36 BROADWAY.

FORD 1935 FORDOR, $340.
Beautiful black finish. Good tires. Thoroughly reconditioned. Fully guar. No sales tax. SNOW BROS., AUTH. FORD DLRS. 23 YRS. 1027 SOUTH BOULEVARD, OAK PARK.

— — — "4 STAR" SPECIAL — — —
1936 Ford coupe—Whitewall tires. $335.
$50 down—2 years to pay.
75 OTHERS TO CHOOSE FROM.
AUTH. FORD DEALER, 1132 N. DAMEN.

FORD—'36 TOUR. SEDAN....$395
5 pass sed., A1 cond. Best buy in town.
FRANK JUSTIN MOTOR SALES.
4040 OGDEN-AV.

Ford '36 Trunk Sedan, $395.
HEATER, DE LUXE EQUIPMENT
Studebaker, 6201 S. Western.

— — — — FORD—1933 TUDOR — — — —
Sedan. Upholstery and finish like brand new. Many others.
6727 SOUTH STATE-ST.

Ford '37 De L. Trg. Sed., $595
USED, CANNOT BE TOLD FROM NEW.
Studebaker, 6201 S. Western.

FORD—LATEST 1936 TOUR. TUDOR SED.; factory built-in trunk; beau. black fin.; hot wat. htr.; safety glass; low mil.; full price today $375 or best offer; trade or terms. 6144 S. Kedzie, Grovehill 0180.

FORD—MODEL A, '29S-'30S-'31S, ALL BODY types, $45 to $135. Good running cond. Ben T. Wright. 1101 N. Clark.

FORD—'34S, '35S, '36S ALL MODELS; cheapest now in history. 7733 Cottage Grove. Harbor Motor Co.

FORD—'33 DE LUXE TUDOR, BEAU. IN cond. and appearance. See this car today. Montgomery, Ford Dealer, 2300 Madison-st.

FORD—'35 5 PASS. SEDAN; IN NEW CAR condition; fully guar. Now only....$350 McFADDEN DODGE DLR., 2810 MADISON.

FORD—'37 DE L. TOUR. SED. WITH trunk, used; must sell now; sacrifice. Mrs. McCann, 8924 Blackstone. Regent 5144.

— — — FORD '36 2 DOOR SEDAN — — —
Trunk, radio. A real bargain.
J. J. WRIGHT, 7701 STONY ISLAND-AV.

FORD — 1937 TUDOR TOURING. USED. white walls, radio, etc., $125 down. McFARLAND-KEENAN, 7622 S. Halsted.

FORD—'31 TUDOR SEDAN....$85 STERNBERG-PONTIAC, 6033 Cottage Gr.

FORD—1936 SEDAN....$145 DOWN MANY OTHERS. 5133 IRVING PARK.

FORD—'36 SEDAN, FULLY EQUIPPED. Sacrifice $295. 4000 W. 22d-street.

— FORD—WANT A FORD?—C. ZEPP — 2950 LAWRENCE.

FORD—'36 4 DOOR; RADIO, HTR. LIKE new. Priv. owner; $465. Beely 2087.

FORD—1934 COACH; PERF. COND.; PRIV.; $225. Horwitz, 1538 S. Central Pk.

FORD—'35 CONV. COUPE. IMMACULATE. $365. Wright, 1101 N. Clark.

FORD—'32 4 CYL. SEDAN; A REAL BUY, only $165. Newberry Barg. 1025 N. Clark.

FORD—'32 COUPE, GUAR....$165 Mid City Chevrolet 1147 Jackson.

USED AUTOMOBILES FOR SALE.

Broadway Buick
A SAFE Place to Buy.
19[illegible] BUICK VICTORIA COUPE....$100
19[illegible] BUICK 57 SEDAN.... 1[illegible]
19[illegible] BUICK 67 SEDAN.... [illegible]
1933 BUICK 67 SEDAN.... [illegible]
1935 BUICK 41 SEDAN.... 575
19[illegible] CADILLAC 7 PASS. SEDAN.... [illegible]
1933 CHEVROLET COUPE.... [illegible]
1933 CHEVROLET MASTER SEDAN.... 295
19[illegible] CHRYSLER C-8 SEDAN.... 395
19[illegible] CHRYSLER C-8 SEDAN.... 695
19[illegible] DODGE SEDAN.... 445
19[illegible] FORD SEDAN, EXC. COND.... 245
19[illegible] FORD VICTORIA SEDAN.... 375
19[illegible] FORD TOUR. SEDAN; RADIO.... 475
19[illegible] HUDSON TOUR. SEDAN.... 550
1935 OLDS 6 TOUR. SEDAN.... 475
19[illegible] PACKARD 1100 SEDAN.... 595
19[illegible] PLYMOUTH COACH.... 295
1929 PONTIAC CONV. COUPE.... 45
19[illegible] PONTIAC DE L. COUPE.... 350
19[illegible] PONTIAC SED.; HEATER.... 395
19[illegible] PONTIAC 6 SED.; DE LUXE.... 485
19[illegible] PONTIAC 8 [illegible] A. SEDAN.... 575
19[illegible] STUDEBAKER DICT. 6 SEDAN.... 475
5701 Broadway Buick

EMIL DENEMARK, INC.
OFFICIAL CARS.
Buick '37 41 5 p. tr. sed., rad., 5 s. w.... $950
Buick '37 61 5 p. tr. sed., 6 stl. whls. $1,150
Buick '37 81 5 p. tr. sed., 6 stl. whls. $1,250
SALES TAX INCLUDED.
Open Evenings. Closed Sundays.
3860 Ogden-avenue. Crawford 4100.

FORD COUPE '37, $495
Big 8 cyl. Model 85; radio; used.
FORD SEDAN '36, $445.
4 door with built-in trunk, radio.
FORD COUPE '35, $295.
A late 1935 with white wall tires.
$50 OR YOUR CAR DOWN.
CAPITOL FINANCE CORP.,
2235 MICHIGAN-AV.

FORDS 1937s
Executives' cars and demonstrators. 4 door sedans; radios and built-in trunks. SAVING UP TO $200.
LAWDER BROS.
[ESTABLISHED SINCE 1890.]
6900 VINCENNES.

FORD FROM SEDANS
1933s AT $175
TO 1937s AT $645.
Only during the great nation-wide clean-up sale now in full swing at RAY TENNES MOTORS, 2451 NORTH SACRAMENTO.

FORD—1936 TUDOR; TRUNK COMPARTment, safety glass; original finish; best condition. A real buy at....$395 CLARK MAPLE CHEV. 1036 N. CLARK.

FORD—1936 DE LUXE TUDOR; TRUNK, Philco radio; priv. party. Rep. 10128.

GRAHAMS
'35 Model 72-8 cyl. 4 door Sedan, luggage compartment, white wall tires....$525
'35 Model 69 Supercharged 4 door sedan, trunk, heater, a bargain at....$525
'34-6 cyl 4 door Sedan, trunk....$395
BIRD SYKES CO.,
2215 SOUTH MICHIGAN.

Graham '36 Superchgr., $545
5 pass. de luxe sedan; built-in trunk comp., dual equip., radio, heater, defroster furnished. Your car down, balance 12-24 mos. 90 day guarantee. 30 day driving trial.
3910 OGDEN-AV.

HUDSON 1936, $495
De luxe touring sedan. Has built-in trunk comp., dual accessories, radio, heater, clock, elec. shift, black finish. Original cost $1,264. Your car down; bal. 2 years; 90 day guar. Open evenings and Sunday, 2 min. from loop.
CENTURY FINANCE CORP.,
850 JACKSON-BL.

HUDSON '36, $565.
De luxe 5 pass. sedan. Dual equip. Electric hand. Radio, heater, defroster furnished. 90 day guarantee. Your car down, balance 12-24 months. 30 day driving trial.
3910 OGDEN-AV.

HUDSON—1930 DE L. SPEC. BROUGHAM. Side mts.; trk. rack. A real value for $85.
"Don't Pass Up Passen."
3737 NORTH WESTERN.

HUDSON—1936 CUST. CONV. SPT. COUPE, built-in radio, htr., rmb. etc; white walls, elec. hand; barg. $595. 6811 S. Halsted-st.

HUDSON—1935 4 DOOR SEDAN; RADIO, heater, electric hand....$525 VESELY BROS. 3818-21 OGDEN.

HUPMOBILES
NEWEST 1937 MODELS
AT BIG REDUCTIONS.
USED FOR SHOW PURPOSES ONLY.
PEOPLE'S HUPMOBILE SALES.
820 N. CICERO-AV.

HUPMOBILE 1935, $425
Truly a beauty. Radio and heater equipt. Must be seen to fully appreciate. Terms. U. S. AUTO FINANCE, 1340 W. 63D.

HUP.—'30 LT. SIX FOUR DR.; 6 W. W.; per. cond.; new paint; pri.; reas. Hol. 8548.

LA SALLE—'37 USED COUPE, 2 OPERA seats, $1,075; like new. Indian Trailer Sales. 2441 S. MICHIGAN-AV.

LA SALLE—'28 4 DR. SEDAN, OWNED BY Cadillac official. $75. 6240 S. Western.

Lincoln 1936 5 pass. sedan, finished black, ivory stripes, broadcloth upholstery. Car has very low mileage. To all appearances it has new car condition. Carries standard Lincoln warrantee. Price $2,875. If not entirely satisfactory in two days' driving will refund your money 100%.
FORD MOTOR SALES CO.
"LINCOLN RETAIL DIVISION."
2220 MICHIGAN. CAL. 7340.

LINCOLN—1935 LIMOUSINE; FINISHED black, ivory stripe, broadcloth upholstery; has two Lorraine spotlights, white wall tires. Lincoln heater front and rear. Car in perfect mechanical condition. Renewed and guaranteed. 2 day money back guarantee. A real buy. Price $1,495.
FORD MOTOR SALES CO.
"LINCOLN RETAIL DIVISION."
2220 MICHIGAN. CAL. 7340.

LINCOLN — 1934 SEDANS, 5 AND 7 pass. All in perfect condition. Some are equipped with radios and heaters. Renewed and guaranteed. Your choice while they last. $800.
FORD MOTOR SALES CO.
"LINCOLN RETAIL DIVISION."
2220 MICHIGAN. CAL. 7340.

Lincoln Zephyr, '36, $695.
6 pass. de luxe sedan. Equip. radio, heater, white side wall tires. Tailor fitted seat covers. $175 down, balance to suit. C. Petersen, 2d Floor.
MICHIGAN AVENUE CHEVROLET.
2345 MICHIGAN.

LINCOLN ZEPHYR
1936 de luxe 4 door sed., beau. black finish, white wall tires, all dual equip., extremely low mileage, new car guarantee. A real buy at $855.
SNOW BROS.,
1027 SOUTH-BOULEVARD, OAK PARK.

LINCOLN-ZEPHYR
1936 4 door sedan; special gray. Built-in radio, heater, white wall tires. A real buy at $875.
LAWDER BROS.
ESTAB. 1890. 6900 VINCENNES-AV.

—LINCOLN—AT 1-3 OF ORIGINAL COST—
'35 5 pass. de luxe sedan; radio, heater.
'35 5 pass. de luxe town sedan.
'35 7 pass. de luxe sedan.
Many others. Lowest prices.
LINCOLN DEALER, 2825 SHEFFIELD.

NASHS, 1937s
Executives' cars and demonstrators. 4 door sedans; radios and built-in trunks. SAVING UP TO $200.
CICERO NASH SALES,
5838 W. CERMAK-RD.

NASH—LATE '33 4 DR. SED. O. K.'D. $150 Southwest Chev., 9230 S. Ashld. Ced. 3000.

NASH—'36 DE LUXE SEDAN; 2D SERIES, $490. 1245 Chicago-avenue, Evanston.

— — — "4 STAR" SPECIAL — — —
1933 Olds. 5 pass. sedan. $275.
$50 down—2 years to pay.
75 OTHERS TO CHOOSE FROM.
AUTH. FORD DEALER, 1132 N. DAMEN.

OLDSMOBILE—1933 DE LUXE SEDAN; 6 wheels; guar.; special, $295. WARNER MOTORS, 3542 N. CLARK.

OLDS.—'33 2 DOOR SEDAN....$65 DOWN Kullberger Motors, 7605 So. Halsted.

OLDS.—BEAU 1936, 4 DR. TOUR. SED.; gd. cond.; priv.; sac.; $150 dn. Dor. 1176.

OLDS.—'36 2 DR. SEDAN; RADIO, HEATer; gd. cond.; private; $525. Ardmore 4853.

USED AUTOMOBILES FOR SALE.

NEW BUICKS COMING
Must Make Room
USED CAR SACRIFICE.
'36 120 Packard de luxe 4 dr. sed....$645
'34 La Salle 5 pass. sed.... 475
'34 Dodge de luxe coupe.... 295
'33 Chevrolet coupe.... 245
'32 Olds 4 dr. sedan.... 165
'31 Chevrolet 4 dr., 6 w. sed.... 145
'30 Dodge 5 pass. sedan.... 95
'30 Nash 4 dr. sedan.... 85
'29 Chevrolet 4 dr. sedan.... 50
MOST CARS CARRY GOLD BOND WARRANTY AND SAFETY LANE GUARANTEE.
Northwest Auto Co.
3989 N. CICERO-AV.
AUTHORIZED BUICK FACTORY DEALER.

OLDS 1937, $685
5 pass. de luxe touring sedan; used; built-in trunk, all dual equipment; high grade cord upholstery; also 5 1936 5 pass. de l. touring sedans; all dual equipment; will sacrifice for $595; your car down payment, balance 12-24 months. 90 day guarantee. OPEN DAILY 9 A. M. TO 10 P. M.
State Auto Finance Corp.,
3939 Washington-blvd.

OLDS CONVERT.
De luxe 1936 convertible coupe. Rumble seat, built-in heater and radio; chrome whls. Black finish. Cost $1,320; sacrifice $595. Your car down; bal. 2 years; 90 day guar. Open evenings and Sunday. 2 min. from loop.
CENTURY FINANCE CORP.,
850 JACKSON-BL.

OLDS '37, $845
8 cyl. 4 door sed.; built-in trunk; used.
OLDS '36 6 CYL., $595.
4 door sedan; built-in trunk, radio. YOUR CAR OR 20% DOWN.
CAPITOL FINANCE CORP.,
2235 MICHIGAN-AV.

OLDSMOBILE '36, $625
The finest 4 door built in trunk model with sidemounts, metal tire covers, radio, hot water heater, and full de luxe equipment. Beautiful Beaver brown paint with new car appearance. This car has been thoroughly reconditioned. We guarantee to have this car in stock as advertised.
KAILER-YOUNGQUIST,
AUTHORIZED OLDSMOBILE DEALER.
5043 BROADWAY. LONGBEACH 4682.

OLDS. '34 SEDAN,
$395
Trunk, 2 door; an exceptionally clean car that's guaranteed.
SOUTH SHORE BUICK CO.
7320 STONY ISLAND. MID. 6400.

Olds 1936 Tour. Sedan
5 pass., 4 door, 6 cyl., dual eqpt., built-in trunk, radio, heater, chromium discs, etc. Practically new. Full price $595; terms.
M. & R. MOTOR SALES,
1350 N. CRAWFORD, AT GRAND.

Olds '37 6 Trk. Sedan, $745.
—USED, CANNOT BE TOLD FROM NEW—
Olds '36 6 Trg. Sed., $545.
— — BLACK, DE LUXE EQUIPMENT — —
Studebaker, 6201 S. Western.

— OLDSMOBILE—'34 4 DOOR SEDAN —
Perfect condition throughout....$395
$95 DOWN. $19.90 PER MONTH.
AT KROLL'S
DODGE-PLYMOUTH DEALER.
USED CAR LOT. 7215 S. HALSTED.

OLDSMOBILE '36 SED.
touring "8" model, trunk, radio, heater, clock, many other extras; 60 day guarantee. Tires and finish like new; perf. motor. $675. May Motor Sales. 501 E. 69th-st.

OLDS—'34 SPORT COUPE....$325
$45 or your car down, $5 per week. STATE LICENSE FREE.
GROSSINGER MOTORS,
2658 LAWRENCE. LONGBEACH 7883.

Olds '35 Trg. Sedans, $435.
— GRAY, BROWN, BLACK, EXTRAS —
Studebaker, 6201 S. Western.

OLDSMOBILE—1932 4 DOOR 8 CYL. SEdan; recently recond.; new paint, good rubber. $235. Priv. owner. Sunnyside 4035.

OLDS.—'37, 6 CYL. 4 DR. TRUNK SEDN. Used. Heater, etc. Priv. $765. Kil. 6850.

OLDS—'36 COACH, TRUNK, RAD., HTR.; low mile. $595. Dr. Herstein, Mon. 8102.

PACKARDS.
'29 7 Pass. Sedan....$75
'30 Stand. 8 4 Dr. Sedan..$95
JAMES F. GOODWIN,
DODGE-PLYMOUTH DEALER.
5719 BROADWAY.

Packard Std. 8 Sedan
1935 model 1200 5 pass. sedan. Original black finish. 6 wire wheels, radio, heater, trunk rack, chrome wheel shields. Car like new throut. Priced for immediate sale.
HILL-PACKARD,
640 Madison-st. Oak Park.

PACKARD '35, $495
120 4-door Trunk Sedan.
YOUR CAR OR $100 DOWN.
CAPITOL FINANCE CORP.,
2235 MICHIGAN-AV.

PACKARD '36, $595.
De luxe coupe. Like new condition. Many extras. Radio, heater, defroster furnished. 90 day guarantee. Your car down, balance 12-24 months. 30 day driving trial.
3910 OGDEN-AV.

Packard '37 Conv. Coupe
Used. Model 115 de luxe, 6 cyl., rumble seat; special paint and upholstery, white wall tires, other extras. Original cost $1,265; reduced to $895; terms.
M. & R. MOTOR SALES,
3956 GRAND, AT CRAWFORD.

PACKARD '37, $975
"120" 4 door tour. sed., used; radio, htr.
4618 Washington-blvd.

PACKARD SEDAN '32, $295.
Standard 8; Model 902.
CAPITOL FINANCE CORP.,
20% Down. 2235 Michigan.

PACKARD 1937 120
Coupe; used; radio, heater, like new....$775
2317-23 MICHIGAN.

PACKARD '35 1208 SEDAN.
Roomy, 7 pass., excellent mechanically; heater, radio, side mounts....$1,375 Packard, 910 Linden-av. Hubbard Woods. CHICAGO PHONE BRIARGATE 0050.

PACKARD '36 120 SEDAN.
Dark green; General tires; low milage..$775 Packard, 915 Linden-av. Hubbard Woods. CHICAGO PHONE BRIARGATE 0050.

— — PACKARD—1930 CONVERTIBLE — —
Coupe. Nice condition. Many others.
NORMAL MOTOR SALES.
6727 SOUTH STATE-ST.

Packard '36 4 Dr. Sed., $545.
TRUNK, HEATER, DE LUXE EQUIPMENT.
Studebaker, 6201 S. Western.

PACKARD '35 1200 SEDAN.
Std. 8; green, white walls....$1,125 Packard, 915 Linden-av. Hubbard Woods. CHICAGO PHONE BRIARGATE 0050.

PACKARD—1937 USED CLUB SEDAN, model 1507; beautiful green; radio, heater, white side wall tires; like new; bargain. McBRIDE BROTHERS CO., Elgin, Ill.

PACKARD—'37 USED 120 CONVERTIBLE coupe, $950. Indian Trailer Sales Co., 2441 S. MICHIGAN-AVENUE.

PACKARD—1937 SEDANS, ALL MODELS. Entire stock cut prices. Demos. PACKARD DEALER, 6120 S. WESTERN.

PACKARD—1936 BUS. CPE., 120-B; REAS. Priv. owner. Good cond. Keystone 1315.

PACKARD—1937 SEDAN; USED; BIG BARgain. Address P H 272, Tribune.

PACKARD—'29 SEDAN; SMALL 8; PERfect condition; $70. 1532 S. Kostner.

PACKARD—8, '34, SEDAN....$595 Packard Dlr., 6101 N. Western. Bri. 5100.

PLYMOUTH—1936 TRUNK SEDAN; RADIO and heater; driven very little; sacrifice. 3115 Broadway. Bitt. 9400.

PLYMOUTH — 1937 DE LUXE SEDAN; used; many extras; sac. $575. 4000 W. 22d.

PLYMOUTH—1932, 4 DR. SEDAN; COMP. overhauled. Barg. 448 E. 69d-st. Nor. 1992.

PLYMOUTH—'35 COUPE, RADIO; EXCEL. cond. $395. Wright, 1101 N. Clark.

PLYMOUTH—'36 4 DR. SEDAN....$485 WENZEL MOTORS. 1148 DIVERSEY.

PLYMOUTH—'33 DE L. SEDAN....$265 STUDEBAKER DEALER, 2717 MADISON.

USED AUTOMOBILES FOR SALE.

LITSINGER'S
GREATER BARGAIN VICTORY SALE
200 CARS
WHOLESALE PRICES
ON
EASY TERMS
925 Jackson-blvd.
Open Every Day and All Nite.

REPOSSESSED CARS
FOR UNPAID BALANCE.
BALANCE
Hudson '35 trunk sed., 6 cyl....$296.50
Auburn '32 conv. sedan....$147.88
Nash '31 4 dr. sedan....$93.20
Buick '32 4 dr. model 57 sedan....$194.98
PROPERTY OF
Suburban Finance Co.
SEE AT
2468 MILWAUKEE-AV.
LOGAN SQUARE BUICK CO.

PLYMOUTH 1937, $575
4 door 5 pass. de luxe touring sedan; used; built-in trunk, all dual equipment; high grade upholstery; sacrifice $575; your car down, bal. 12-24 months; 90 day guarantee. OPEN DAILY 9 A. M. TO 10 P. M.
State Auto Finance Corp.,
3939 Washington-blvd.

Plymouth '36 4 Dr., $545
Full de luxe model sedans, built-in trunk; in green, gunmetal, and black; latest type heater. Guaranteed just like brand new $50 to ½ down.
90 DAY WRITTEN GAURANTEE.
Kelly-Heeter, 790 Milwaukee
Dodge Dealer. Open every evening until 10.

PLYMOUTH—'37 DE LUXE SEDAN. Official's car....Big discount $100 or your car down, $27.50 per month. 1937 STATE AND CITY LICENSE FREE.
ROYAL SALES & SERVICE,
1930 Milwaukee-av., cor. Western. Arm. 9167.
2491 Milwaukee-av. Belmont 1621.

PLYMOUTH '35, $395
5 pass. sedan; built-in trunk, gunmetal finish, duplate glass, htr. Your car down.
BURKE, 6733 S. Western

PLYMOUTH—LATEST '36 DE LUXE 4 DR. touring sedan; built-in trunk, heater, air wheels, no-draft vent., etc. Like new thruout. Sacrifice for only $565. Guaranteed. Terms. DODGE — BENDER-RIEGER, INC. — PLYM.
933 WASHINGTON-BLVD.

PLYMOUTH '36, $465
5 pass. sedan; black finish; mohair uphol.; double windshield wipers and tail lamps. YOUR CAR DOWN.
BURKE, 6733 S. Western

PLYMOUTH—1931 4 DOOR SEDAN; NEW paint, uphol. and tires like new. Mechanically perfect. A steal at $125.
"Don't Pass Up Passen."
2929 LAWRENCE.

Plymouth '37, $565
Tour. sedan, used very little. Extras.
4618 Washington-blvd.

PLYMOUTH '36, $495
5 P. 2 Door Sedan. Like New.
FELZ, 907 Diversey-blvd.

Plymouth '32 4 Door, $225.
Sedan. Beautiful dark blue finish. Excellent tires, thoroughly reconditioned. Fully guaranteed. No sales tax. SNOW BROS., AUTH. FORD DLRS. 23 YRS. 1027 SOUTH-BOULEVARD, OAK PARK.

Plymouth '36 5 Pass., $475.
Sedan. Fully equipped. Like new. AUTHORIZED DEALER.
3921 NORTH CICERO.

PLYMOUTH—'35 5 PASS. SEDAN; H. W. heater; original black finish; like new; fully guaranteed. Now only....$395 McFADDEN DODGE DLR., 2810 MADISON.

PLYMOUTH—'36 4 DOOR TOUR. SEDAN; built-in trunk; original black finish; new car cond.; fully guar. Now....$545 McFADDEN DODGE DLR., 2810 MADISON.

PLYMOUTH—1934 P. E. DE LUXE 4 DR. sedan; original finish; perf. appearance and condition. Real value at....$345 CHEVROLET DEALER, 4120 MILWAUKEE.

PLYM. '36 COUPE, $465.
Western Mtr., 6445 S. Western

PLYMOUTH—1935 4 DR. SED. $295; ALSO '34 sedan with trunk, $5 down. Don Motor Sales, 7115 S. Halsted. Vin. 8718.

PLYMOUTH—'36 DE LUXE 2 DOOR TOUR. sedan; radio, hter., other extras; perf. cond.; priv. party; $535. So. Shore 4163.

PONTIAC 1936, $565
The finest 4 door built in trunk model with full de luxe equipment and hot water heater. This car has been thoroughly reconditioned and priced far below the market value. 12 to 24 mos. to pay. Lowest finance charge. We guarantee to have this car in stock as advertised.
KAILER-YOUNGQUIST,
AUTHORIZED OLDSMOBILE DEALER.
5043 Broadway. Longbeach 4682.

PONTIAC '37, $695
De luxe 6 cyl. 4 door trunk sedan. Used. But you would call it new.
$100 or your car down.
CAPITOL FINANCE CORP.,
2235 MICHIGAN-AV.

Pontiac '37 4 Dr. Sedan, $795
USED, TRUNK, DE LUXE EQUIPMENT
Studebaker, 6201 S. Western.

— — — PONTIAC '36 SEDAN — — —
6 cyl., looks like new thruout. The price is right.
Twerdahl Packard, 824 Diversey. Wel. 8300.

PONTIAC 1937 8, USED
2 door sedan; dark gray; bought May 1st; cheap. Elliott, 4940 S. East End-avenue.

PONTIAC 1936s
SEDAN OR COACH; TRUNK; $595.
PONTIAC DEALER. 7727 S. ASHLAND.

PONTIAC 1937 SEDAN.
TRUNK; USED; OVER $300 DISCOUNT.
PONTIAC DEALER. 7727 S. ASHLAND.

PONTIAC—1936 DE LUXE COUPE—LIKE new; radio, heater. Priv. party. Sacrifice. Bet. 10 a. m. and 5 p. m., 2442 W. 54th-st.

PONTIAC—8, 1936 SED.; ALL ACCESSOries; bargain; priv. owner. Maywood 4183.

REO 1933 ROYAL SEDAN
De Luxe, whitewall tires; perfect inside; cannot be told from new; $95 down; balance 12-24 months; 7 day trial.
INDEPENDENT MOTORS, DE SOTO DLR.,
2700 MADISON-STREET.

REO—1932 ROYAL SEDAN....$195
$20 or your car down, $3 per week. STATE LICENSE FREE.
GROSSINGER MOTORS,
2658 LAWRENCE. LONG. 7883.

STUDE. 1937, $645
Famous DICTATOR 6 cylinder 5 pass. de luxe touring sedan; used. Built-in trunk, heater and defroster; gunmetal, like new. Your car down; bal. 2 years; 90 day guar. Open evenings and Sunday, 2 min. from loop.
CENTURY FINANCE CORP.,
850 JACKSON-BL.

Stude. '36 Dictator Sedan.
Heater; many extras; looks and runs like new; $145 down; balance 12-24 months. 7 day trial.
INDEPENDENT MOTORS, DE SOTO DLR.,
2700 MADISON-STREET.

STUDE. '37, $685
Dict. "6" sedan, used. Radio, heater, defr.
4618 Washington-blvd.

Stude. '37 4 Door Sedan.
— — — USED, $350 DISCOUNT — — —
Studebaker, 6201 S. Western.

STUDEBAKER—1931 4 DOOR SEDAN. $165. BEVERLY 5009.

TERRAPLANE
'36, 5 p. sed.; radio, trk., comp., etc....$495
'34 coupe; can't tell from new; barg....$295
'33, 4 door 5 pass. de l. sedan; trunk..$285
M. & K. MOTORS. 6811 S. HALSTED.

TERRAPLANE—'33 SEDAN....$225
$35 or your car down, $5 per week. STATE LICENSE FREE.
GROSSINGER MOTORS,
2658 LAWRENCE. LONGBEACH 7883.

WILLYS—'31 "6" 4 DOOR TRUNK SEDAN. A1 condition. Sacrifice for....$125 McFADDEN DODGE DL., 2810 MADISON.

WILLYS—'37 USED 4 DOOR SEDAN; DE luxe equip.; cash or terms. Lak. 4452.

USED AUTOMOBILES FOR SALE.

—DEALERS ONLY—
$16,000 USED CAR STOCK.
Best offer will take complete used car stock of 48 cars, retail value $16,000—Chevrolet, Buick, Plymouth, Ford, Dodge and Pontiac—most years and body styles—to used car dealers. Remember, best offer. General Motors dealer. Address F B 436, Tribune.

STUDE. '37, $650
6 cyl. 4 door sedan used. Built-in trunk.
STUDE. '36 6 CYL., $495.
4 door sedan. Built-in trunk.
STUDE. '36 PRES. 8, $595.
4 door sedan. Built-in trunk.
YOUR CAR OR 20% DOWN.
CAPITOL FINANCE CORP.,
2235 MICHIGAN-AV.

STUDEBAKERS
'37 President sed.; used; comp. equip..$850
'36 6 cyl. trunk sedan; very clean.... 595
'35 Trunk sedan; a bargain.... 495
'33 Sedan, sd. mts., heater, spotlite.... 295
2317-23 MICHIGAN.

MOTOR TRUCKS.
For Sale.

Ruby Has the Truck
FOR YOUR BUSINESS.
1936'S AND OLDER MODELS.
Sedan deliveries, panels, short duals, long duals, pick-ups, canopies, etc. Chevrolets, Fords, Internationals, G. M. C.'s, Diamond T's, Dodges, and many other makes with Chicago stake bodies, express bodies, van panels, and dump bodies.
Priced from $50 up to $500.
Phone Ruby at Dor. 2310
We Will Bring the Truck to You.
RUBY Chevrolet, Inc.
USED TRUCK DEPT.
7158 Stony Island-av.

Dumps—Stakes—Panels
'34-'35-'36-'37 Ford Grico, 6 w. Dumps. '36-'37 Dodge and Chev. pickups and panels. 100 others. All makes. Renewed and Guaranteed.
B. & W., 627 W. 35th-street. Yards 6080.

FORD—1936 PICKUP; FINE CONDITION. Also 1½ ton; dual wheels, stake body. Bargain.
NORMAL MOTOR SALES.
6727 SOUTH STATE-ST.

— — — 100 GOOD USED TRUCKS — — —
International '35 ½ ton pick up....$275
Chevrolet '37 131 in. whlbse., like new.$550
Terms or trade. Open Sunday.
2630 S. WABASH-AV. CALUMET 5767.

REO — 1932, FURNITURE BODY; DUAL wheels, good tires; good mechanical condition; priced low for quick sale, $195. DODGE DEALER, 933 WASHINGTON-BLVD.

— — — — TRUCK SALE — — — —
Practically all makes, models, and years. Ford and Chevrolet Panels and Stakes.
GLENN E. HOLMES. 30 W. LAKE.

CHEV. '36 SEDAN DELIVERY, $445; 25 other trucks, panels to choose from. GARFIELD MOTORS, 3 S. Garfield-boulevard.

AUTOCAR—5 TONS WITH LARGE COAL dump body and hoist. Virginia 0210. AUTOCAR TRUCKS. 1716 W. Pershing.

— FORD '35 PANEL, ALSO CHEV. '36 —
Chassis and cab. Bargain.
J. J. WRIGHT, 7701 STONY ISLAND-AV.

FORD—'32 4 CYLINDER CHICAGO STAKE. 10 ply tires; like new. $175. 3948 ROOSEVELT-ROAD.

FOR BEST SELECTION SEE GENERAL MOTORS USED TRUCKS. 1700 INDIANA-AVENUE. CAL. 4545.

CHEVROLET—'34 1½ TON STAKE, 157 inch, 10 ply duals....$365 MID-CITY CHEVROLET. 1147 JACKSON.

DODGE—1934 1½ TON STAKE; LONG wheelbase....$365 MID-CITY CHEVROLET. 1147 JACKSON.

25 USED TRUCKS, EACH ONE A BARG. Federal Truck Co., 2342 S. Michigan.

INTERNATIONAL — '31 MILK TRUCK; perf. shape; sac. $95. 3948 Roosevelt-rd.

2 1936 6 WHEELER DUMPS; TERMS, trade for anything. Blue Island 1643.

CHICAGO TRUCK — 1,600 GAL. TANK; meter; hose reel; pump. Priv. Canal 2020.

CHEV. — '35 STANDARD MODEL BOULEvard deliv. truck. Barg. Greenlf. 9400.

FORD '36 1½ T. PANEL STAKE, 157 w. b.; priv.; sac. equity. Alb. 2766, apt. 5.

FORD '36 DUMP, SUIT. HVY. HAULING; priv. sac. 2649 N. Artesian. Arm. 6184.

100 TRUCKS — $75 AND UP; EXPRESS, stakes, panels, dumps. 3148 OGDEN-AV.

'35 SEDAN DEL. GD. TIRES. GD. COND. Make offer. Maywood 2651R. Nev. 8160.

FORD—'32 157 IN. CHGO. STAKE; $75 down. Many others. 5133 IRVING PARK.

To Rent.
PANEL OR STAKE TRUCKS—½ TO 2 TON; perfect cond.; rent without driver by day, week or year; low rates. Delaware 7472.

Truck Trailers.
MEN—3, WITH OR WITHOUT TRACTORS, to buy trailers. Steady haul. 3024 Wabash.

Wanted.
TRACTORS FOR CITY DELIVERIES AND pickups with drivers. We furnish trailers. Good opportunity; steady work. State phone. Address M D 394, Tribune.

AUTOMOBILES WANTED.

CASH FOR YOUR CAR
We pay off your notes or mortgages; give you cash or another car for your equity.
Col. 7180. 4647 Madison.

CARS WANTED FOR CASH.
Bring car and title; take home cash, highest cash paid. 2317 S. MICHIGAN-AV.

MOST CASH FOR YOUR CAR—5 MINUTE SERVICE. IF YOU CAN'T COME IN CALL US. WE'LL COME OUT. BUTTERFIELD 1285. 7557 STONY ISLAND.

HIGHEST CASH PRICES
paid on Mich.-av. for used cars. See us first. 2247 MICHIGAN. VICTORY 1268.

— — — WANTED—USED CARS — — —
Top prices paid. Bring title. Get cash. BIRD-SYKES COMPANY, 34 years of honest dealing. 2215 S. MICHIGAN-AV.

— — JUNK CARS AND TRUCKS — —
POSITIVELY HIGHEST PRICES PAID. WILL CALL ANYWHERE. CRA. 5077.

WANTED—USED OR WRECKED CARS OR TRUCKS, CITY OR SUBURBAN. HIGHEST PRICES PAID. DIVERSEY 2772.

SEE OTHERS FIRST BUT WE PAY HIGHest prices for your car. Ready cash today. 6811 S. HALSTED-ST. Ph. Wentworth 2727.

JUNK CARS AND TRUCKS WANTED—Call Edgewater 2191 till 10 p. m.

PRIVATE PARTY HAS CASH FOR '35 OR later Plym., Chev., Ford. No dlrs. Rep. 7881.

WRECKED AND JUNK CARS — HIGHEST prices. In or out of Chicago. Cen. 4532.

CALL VICTORY 2684 FIRST IF YOU want more for your old or wrecked cars.

AUTOMOBILE LOANS.

CASH
in 10 Minutes
on your auto or truck.
20 MONTHS TO PAY.
AVERAGE MONTHLY COST LESS THAN $1.75 ON $100 LOAN.
DEAL DIRECT WITH OWNERS.
Private Consultation Rooms.
WINTER-HIRSCH,
20 Years in Same Location.
1842 S. MICHIGAN
CALUMET 4290.
New West Side Location.
4653 W. MADISON
AUSTIN 1243.
Under State Supervision.
PLENTY OF FREE PARKING SPACE.

MOTORCYCLES AND BICYCLES.

WAREHOUSE DISPOSAL OF TRADE-IN bicycles, as low as $3.95; boys or girls. Open eves. 1330 South Cicero-avenue.

BARG.—NEW, USED BOYS, GIRLS' BALL'N Bicycles. 3606 Lawrence-av. Jun. 3073. Op. ev.

'28 HARLEY, $45; $5 DN., $2 WK.; OTHers; cycles wtd. 4441 Ogden. Cicero 1185.

AUTOMOBILE HOUSE TRAILERS.

GILKIE 1937—SHOWROOM MODELS, $100 to $500 reductions; making room for '38 models. 2412 South Michigan. Vic. 2216.

SEE—THE COMPLETELY CELOTEX INSULATED U. S. Club car. 2513 S. Michigan.

ROYAL AND ALMA TRAILERS—COMPLETE price range. Ogr. 2664 S. Michigan.

AUTO CREDITS.

$128 PLYMOUTH CREDIT, '37 MODELS; reas. offer accepted. Alb. 7570.

$150 FORD CREDIT ON ANY 1937 OR 1938 model for $40. Van 2424.

$300 CREDIT ON NEW BUICK OR DODGE. Will sell for best offer. Regent 7048.

GARAGES—FOR SALE AND TO RENT.

TO RENT—HEATED SPACE; 1 TO 10 trucks. 911 W. North-av. Lincoln 0155.

Autos Crash on Speedway—300 Musicians Play at Concert—Start Radio Lessons for City Pupils Today

CAMERA CATCHES DRAMA ON THE SPEEDWAY—This picture was taken an instant after two racing autos crashed yesterday at opening of new Hammond speedway. The car in the air, driven by Curly Aschelman of Indianapolis, literally took off after it collided with a machine (under it) piloted by Charles Van Acker of South Bend, Ind. Arrow points to lost wheel of Van Acker's machine. Dotted line traces course taken by his car which, a second later, crashed against the wall. Aschelman's auto fell on the wall and toppled over. Both drivers were injured. William Purcell, 1728 Leland avenue, who was watching the races, took the photo. [Photo Copyrighted by TRIBUNE.] *(Story on page 20.)*

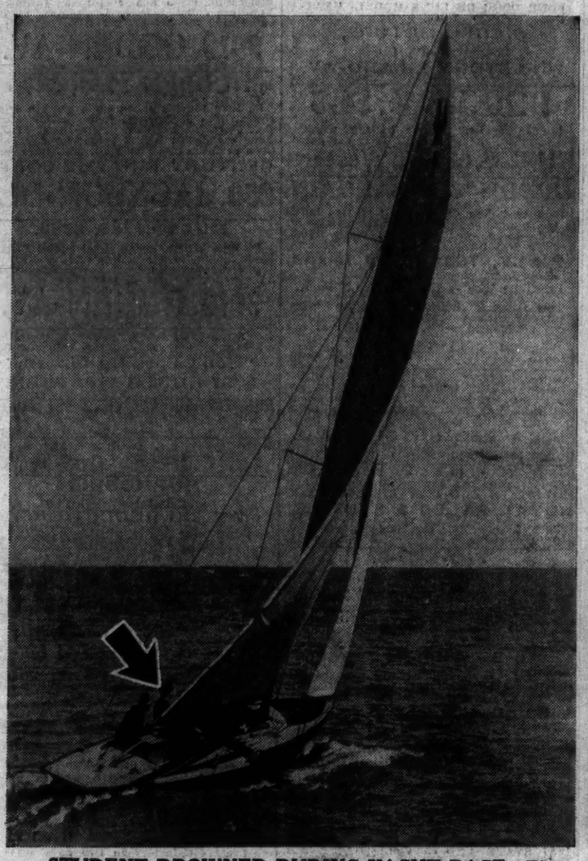

STUDENT DROWNED DURING YACHT RACE—The sloop Aquila in which Carmine C. Orgo Jr., was sailing yesterday in lake off Wilson avenue when a high wave washed him overboard at point indicated by arrow. *(Story on page 1.)* [TRIBUNE Photo.]

[Associated Press Wirephoto.]

RENOUNCES FAME—Bette Cooper, 17, who spurns rewards as Miss America. *(Story on page 5.)*

READY TO TUNE IN WITH TEACHER—Dorothy Glassman, 7 (left), and her sister, Jean, 12, demonstrate in home at 750 Bittersweet place, how they will get lesson material by radio during infantile paralysis peril. *(Story on page 4.)* [TRIBUNE Photo.]

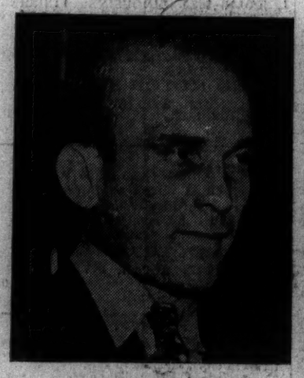

[TRIBUNE Photo.]

SEIZED AS BANDIT—Robert Morgan, captured after attempted holdup in loop theater early today.

SOUNDS ALARM—Norman Brown, theater employe. His call for help effected bandit's capture. *(Story on page 1.)*

KEEPING WARM AT THE CONCERT—Cool lake breezes swept over Grant park during last night's orchestra concert, but this spectator, like many others, bundled up with a shawl and kept her attention on the music. *(Story on page 9.)* [TRIBUNE Photo.]

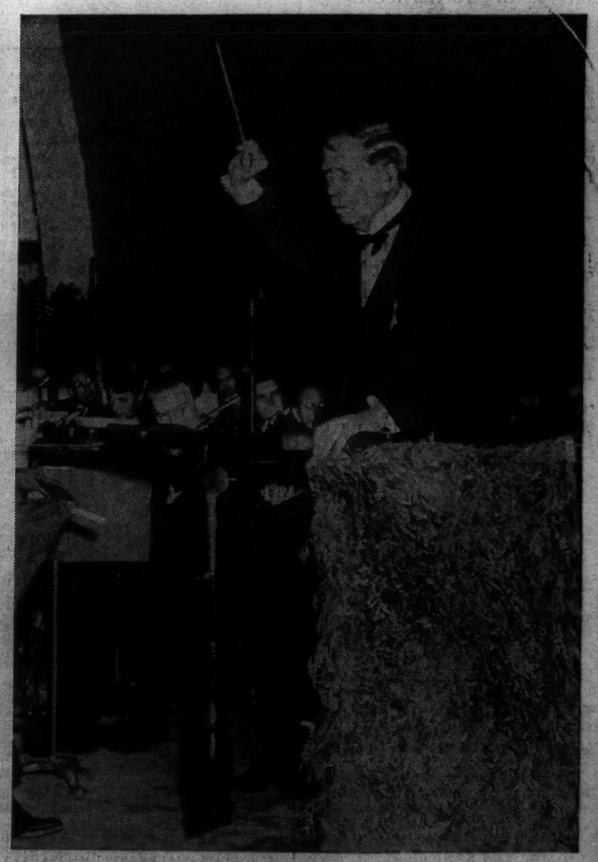

DR. STOCK CONDUCTING—Dr. Frederick A. Stock on the podium last night as he led 300 musicians of the Chicago Symphony, Woman's Symphony, Civic Opera, and Philharmonic orchestras at closing concert in Grant park. *(Story on page 9.)* [TRIBUNE Photo.]

[TRIBUNE Photo.]

THE CAMERAMAN IS PROUD OF THIS PICTURE—He was shooting for cloud effects after the rainstorm yesterday and caught this unusual photo of Tribune Tower. The view, as you'll see, is south from the nearby Medinah club.